

CATALOGO PARTI
DI RICAMBIO

SPARE PARTS
CATALOGUE

CATALOGUE
DES PIÈCES DE
RECHANGE

1969

365 GTB 4

Ferrari

List of tables

- Table 1** - Crankcase
- Table 2** - Oil sump and oil tank
- Table 3** - Crankshaft, connecting rods and pistons
- Table 4** - Cylinder heads - Camshafts valves
- Table 5** - Timing
- Table 6** - Timing
- Table 7** - Engine oil pumps
- Table 8** - Engine oil filters and brake booster vacuum pump
- Table 9** - Cooling system - Water pump and water radiator
- Table 10** - Distributors and controls
- Table 11** - Intake Manifolds - Air intake
- Table 12** - 40 DCN/20 Weber carburettor
- Table 13** - Fuel pumps and fuel pipes
- Table 14** - Accelerator control
- Table 15** - Clutch and controls
- Table 16** - Transmission shaft
- Table 17** - Transmission case - Differential
- Table 18** - Output shaft gears
- Table 19** - Countershaft gears
- Table 20** - Gear box controls and gear box oil pump
- Table 21** - Differential and axle shafts
- Table 22** - Front suspension
- Table 23** - Shock absorber, hub and front brake disc
- Table 24** - Rear suspension
- Table 25** - Shock absorber, hub carrier and rear brake disc
- Table 26** - Pedal board and clutch control
- Table 27** - Brakes control
- Table 28** - Front and rear brake calipers
- Table 29** - Brake lines system
- Table 30** - Hand brake control
- Table 31** - Wheels and tyres
- Table 32** - Steering box and Steering linkage
- Table 33** - Steering control
- Table 34** - Fuel tanks and piping
- Table 35** - Generator, accumulator coils and starter
- Table 36** - Exhaust system.
- Table 37** - Air conditioning
- Table 38** - Air conditioning system
- Table 39** - Tool kit

REVISION (3-1974)

- TAV. 6 Distribuzione
- TAV. 9 Raffreddamento-Pompa Acqua E Radiatore
- TAV. 11 Collettori Aspirazione - Presa Aria
- TAV. 13 Pompe E Tubazioni Alimentazione
- TAV. 14 Comando Acceleratore
- TAV. 20 Comandi E Pompa Olio Cambio
- TAV. 29 Impianto Tubazioni Freni
- TAV. 31 Ruote E Coperture
- TAV. 35 Generatore - Batteria - Bobine E Motorino D' avviamento
- TAV. 36 Impianto Scarico

AIR POLLUTION SYSTEM (9-1972)

- TAV. 40 Pompa Aria
- TAV. 41 Impianto Alimentazione
- TAV. 42 Impianto Scarico
- TAV. 43 Filtro Aria E Blow - By (Riferimento Tav. 11)
- TAV. 44 Impianto Freni (Riferimento Tav. 29)
- TAV. 45 Accensione

TAV. 1 - BASAMENTO

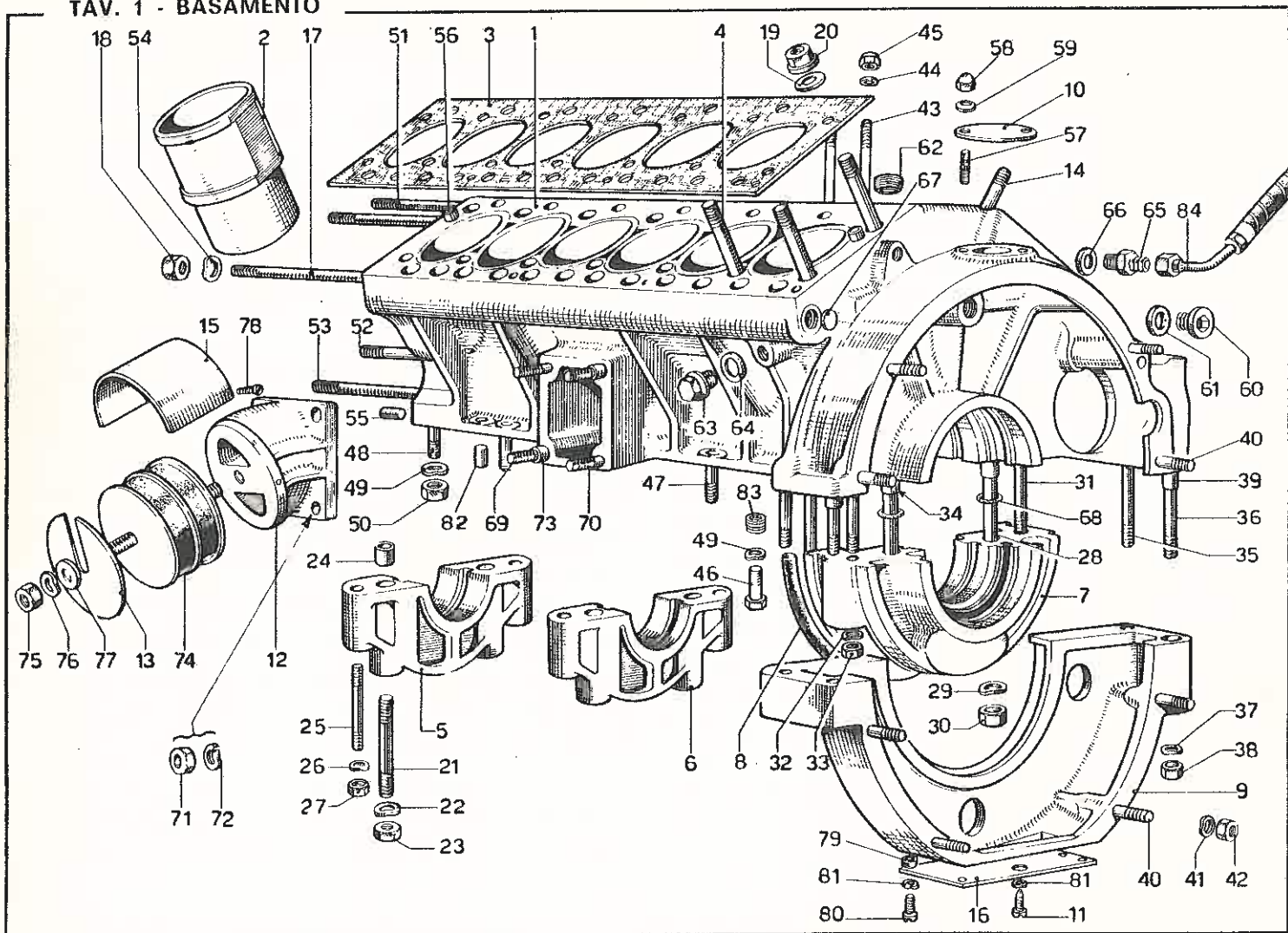

TAV. 2 - COPPA E SERBATOIO OLIO MOTORE

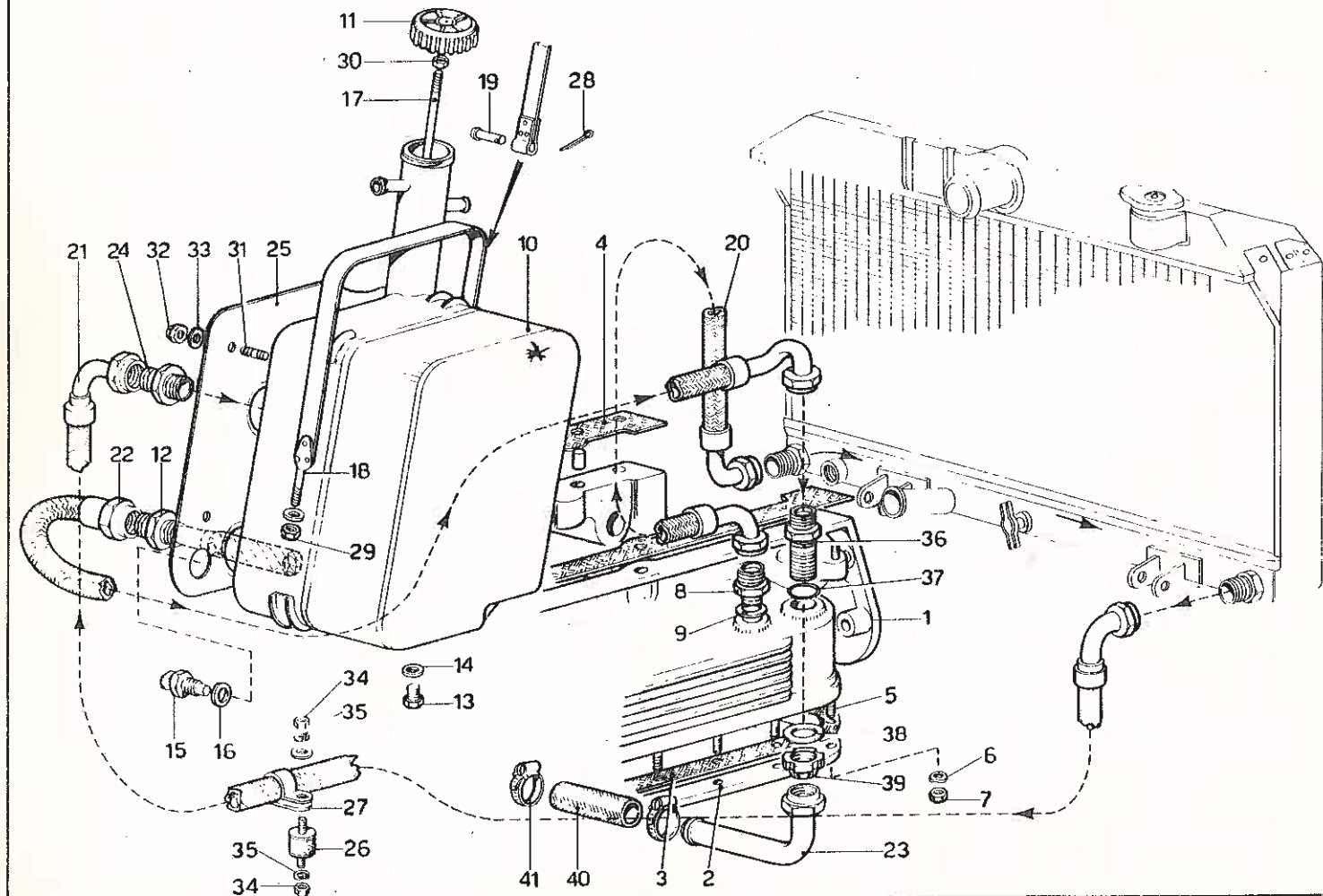

TAV. 3 - ALBERO MOTORE BIELLE E PISTONI

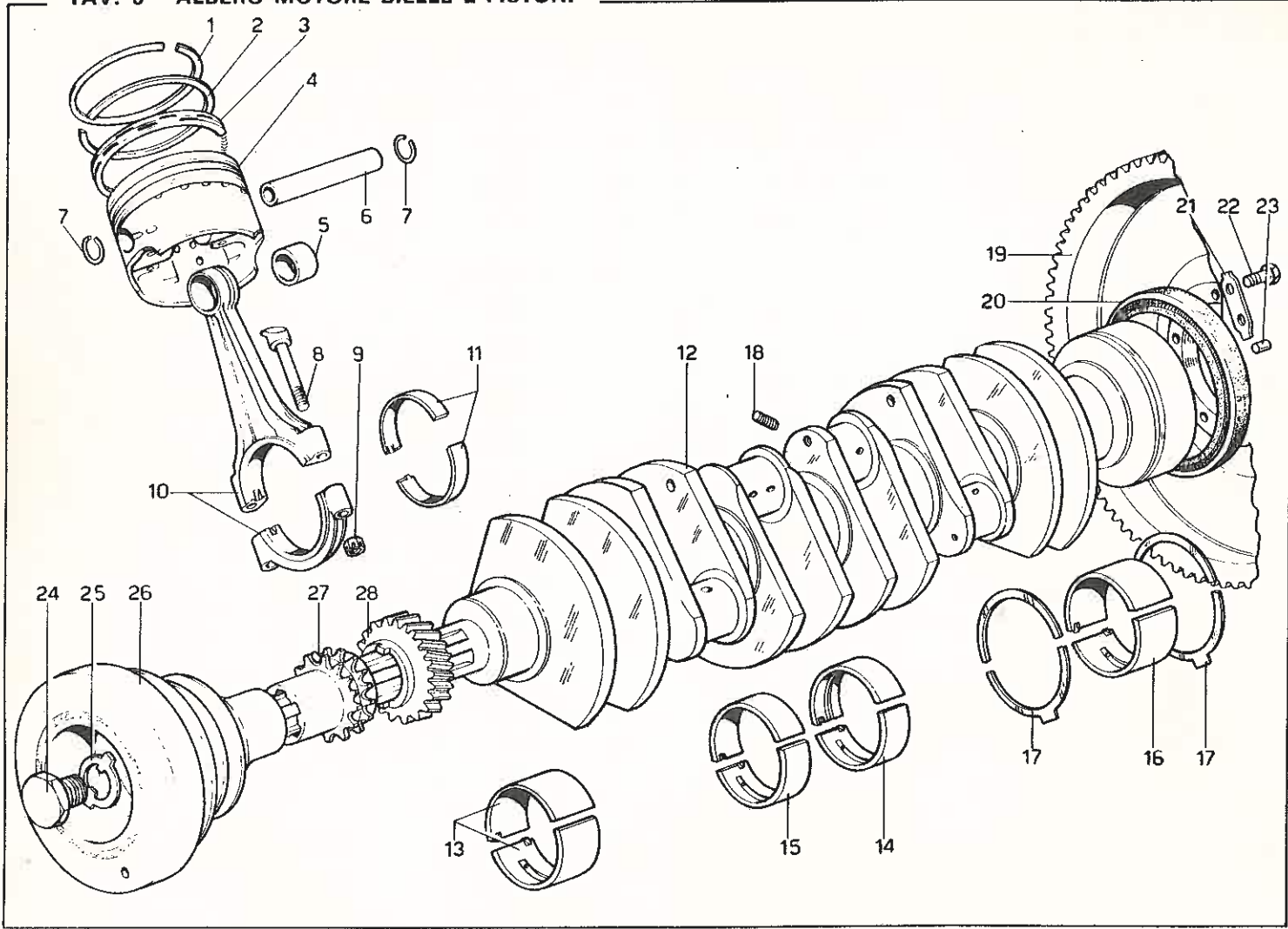

TAV. 4 - TESTE CILINDRI - VALVOLE - ALBERI A CAMMES

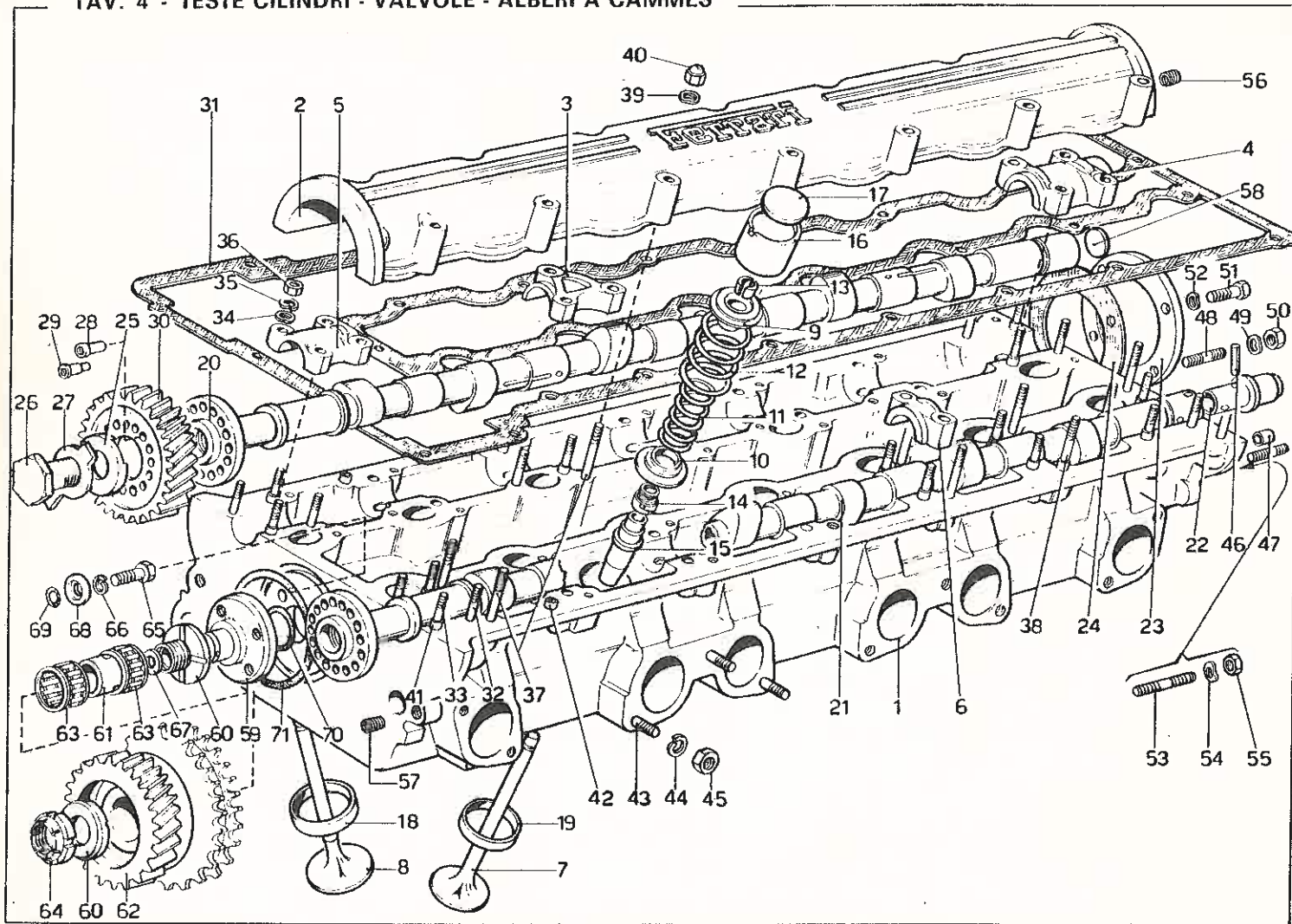

TAV. 5 - DISTRIBUZIONE

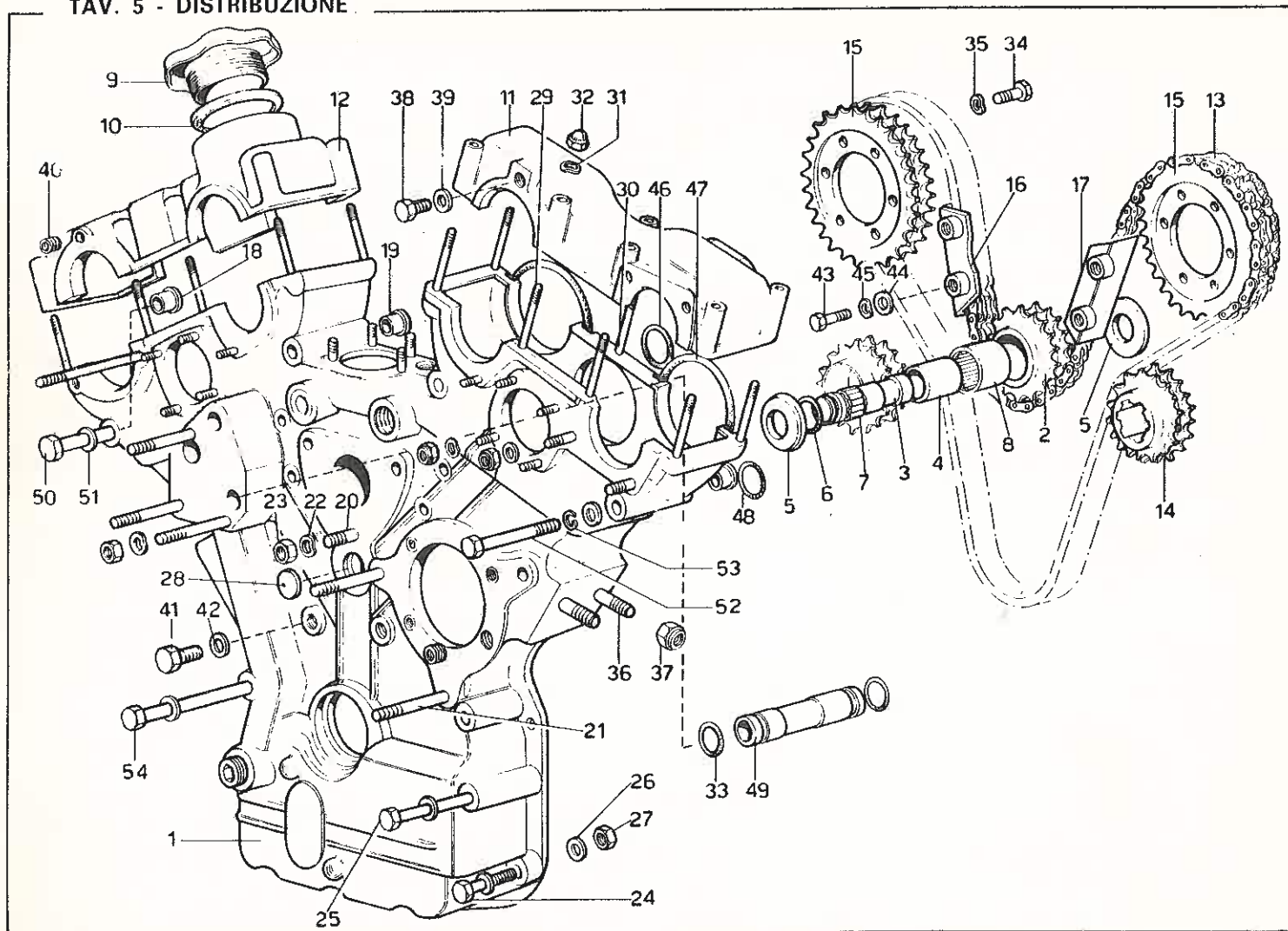

TAV. 6 - DISTRIBUZIONE

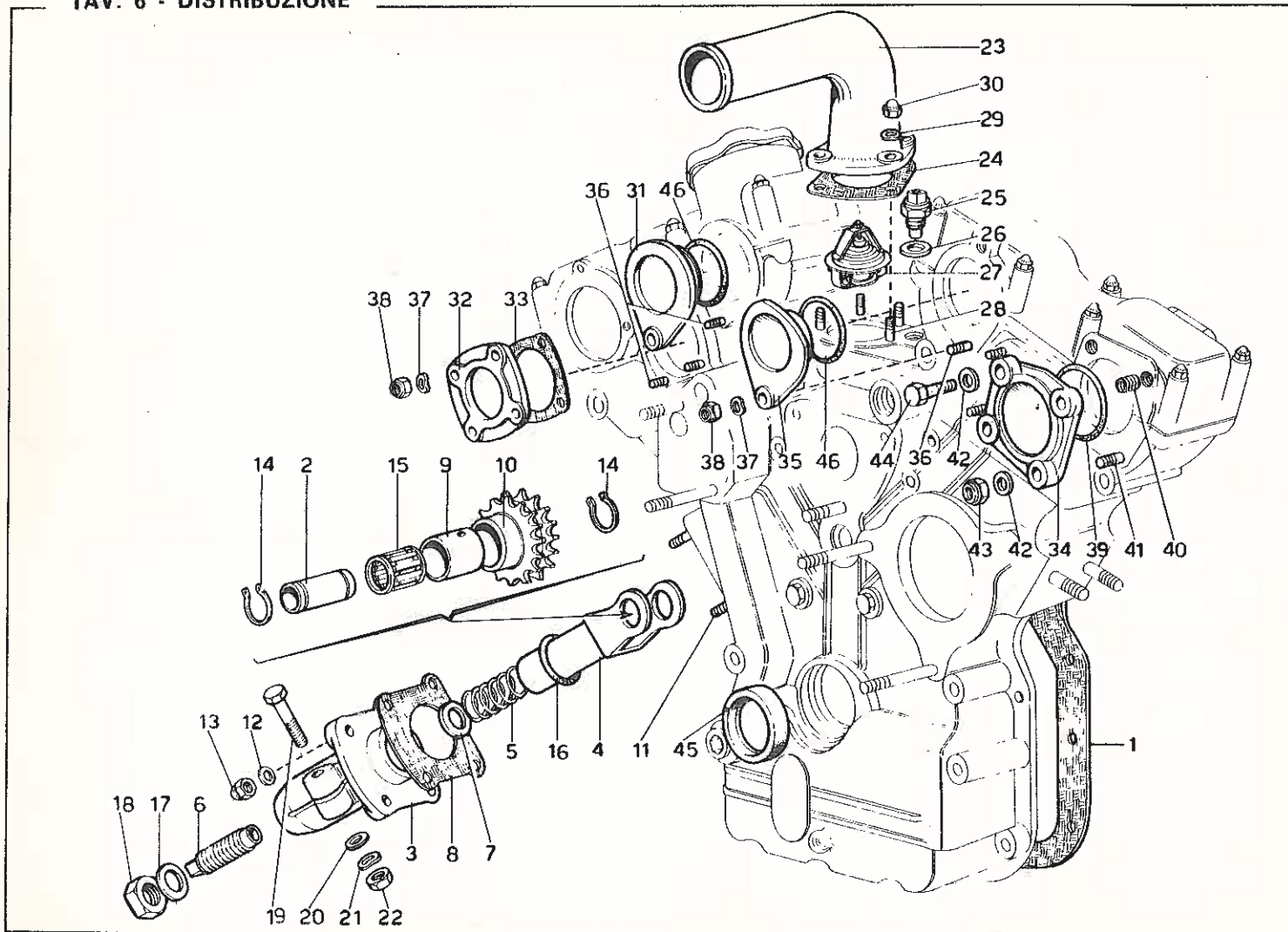

TAV. 7 - POMPE OLIO MOTORE

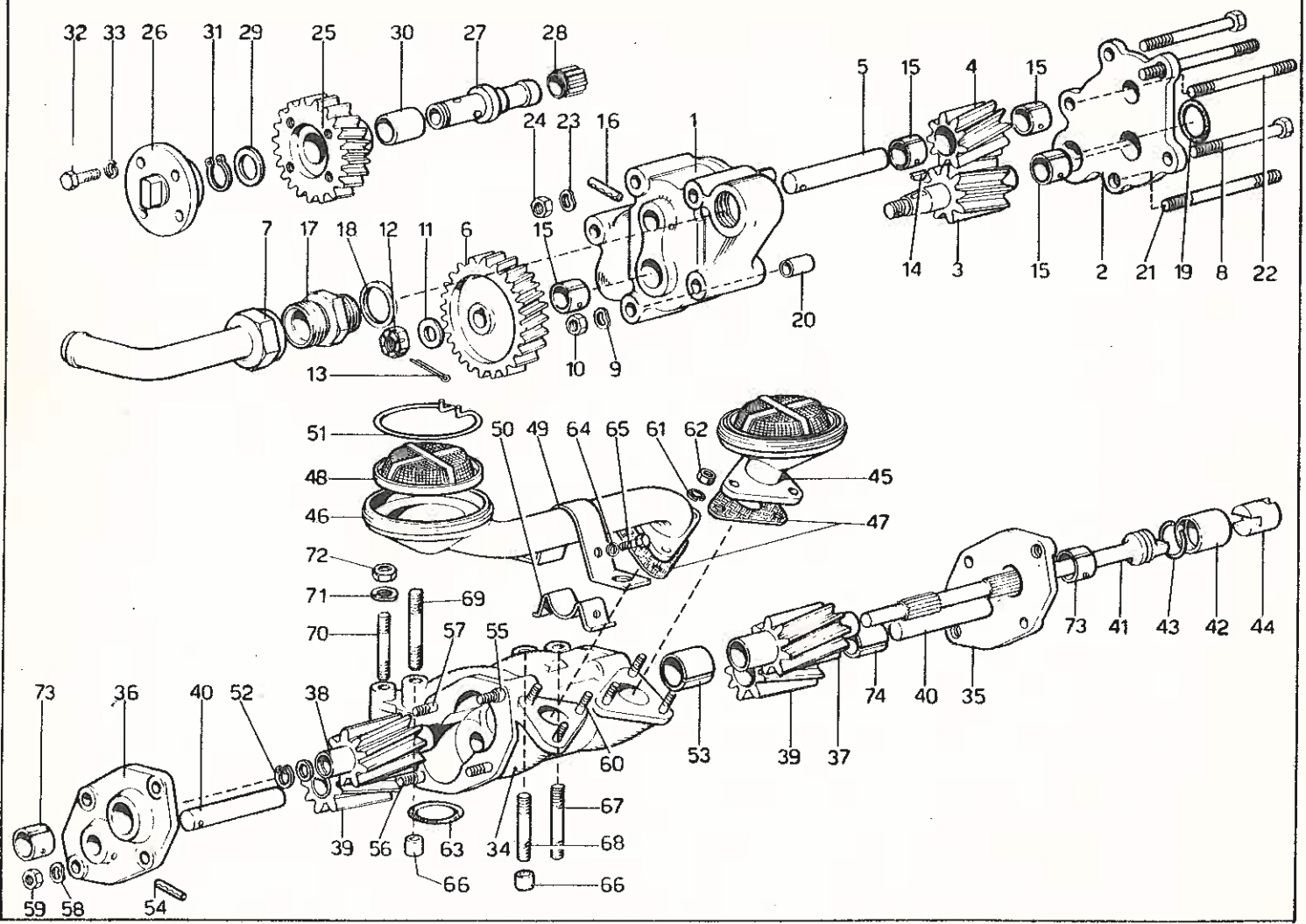

TAV. 8 - FILTRI OLIO MOTORE E POMPA DEPRESSIONE SERVOFRENO

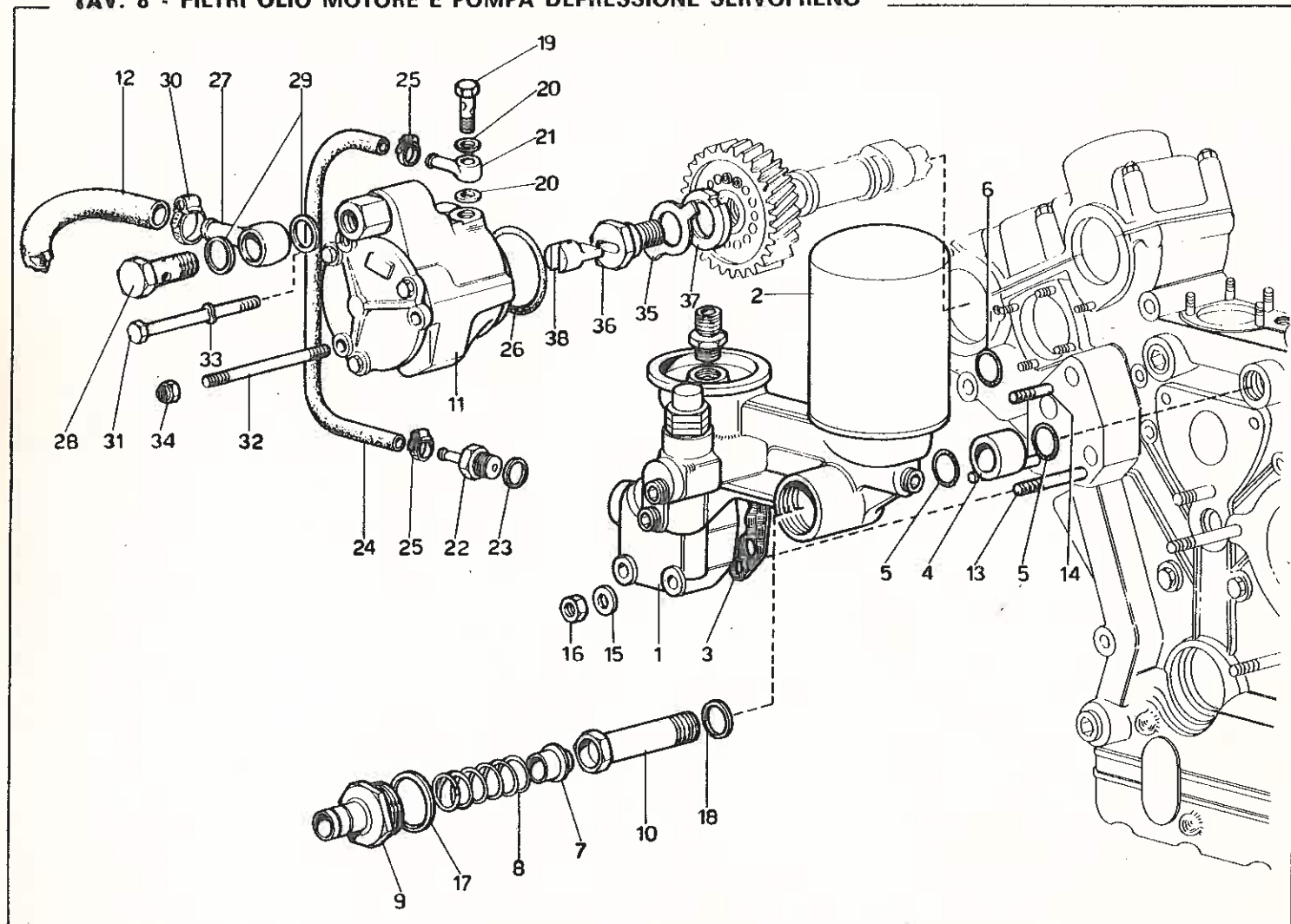

TAV. 9 - RAFFREDDAMENTO - POMPA ACQUA E RADIATORE

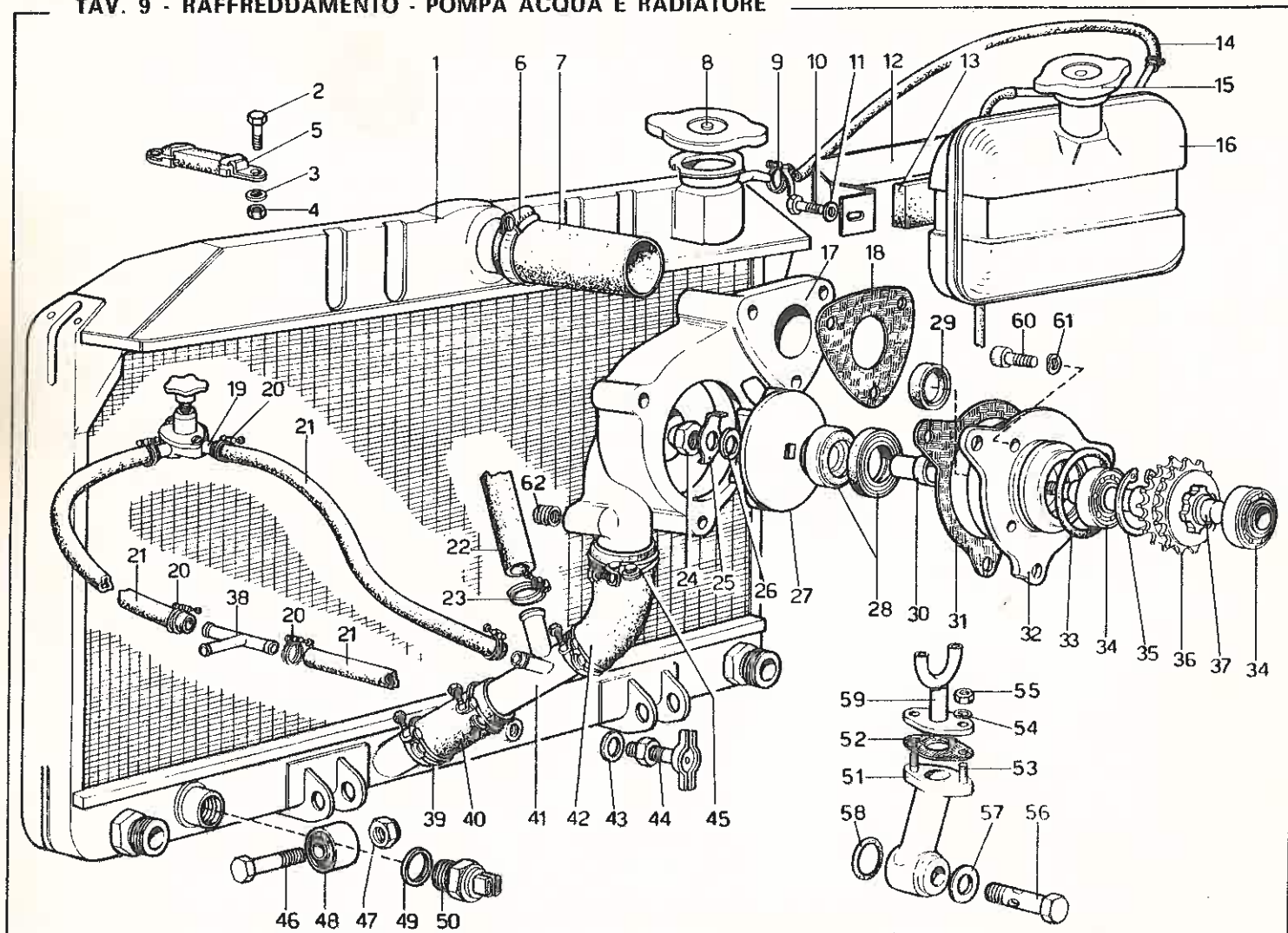

TAV. 10 - DISTRIBUTORI E COMANDI

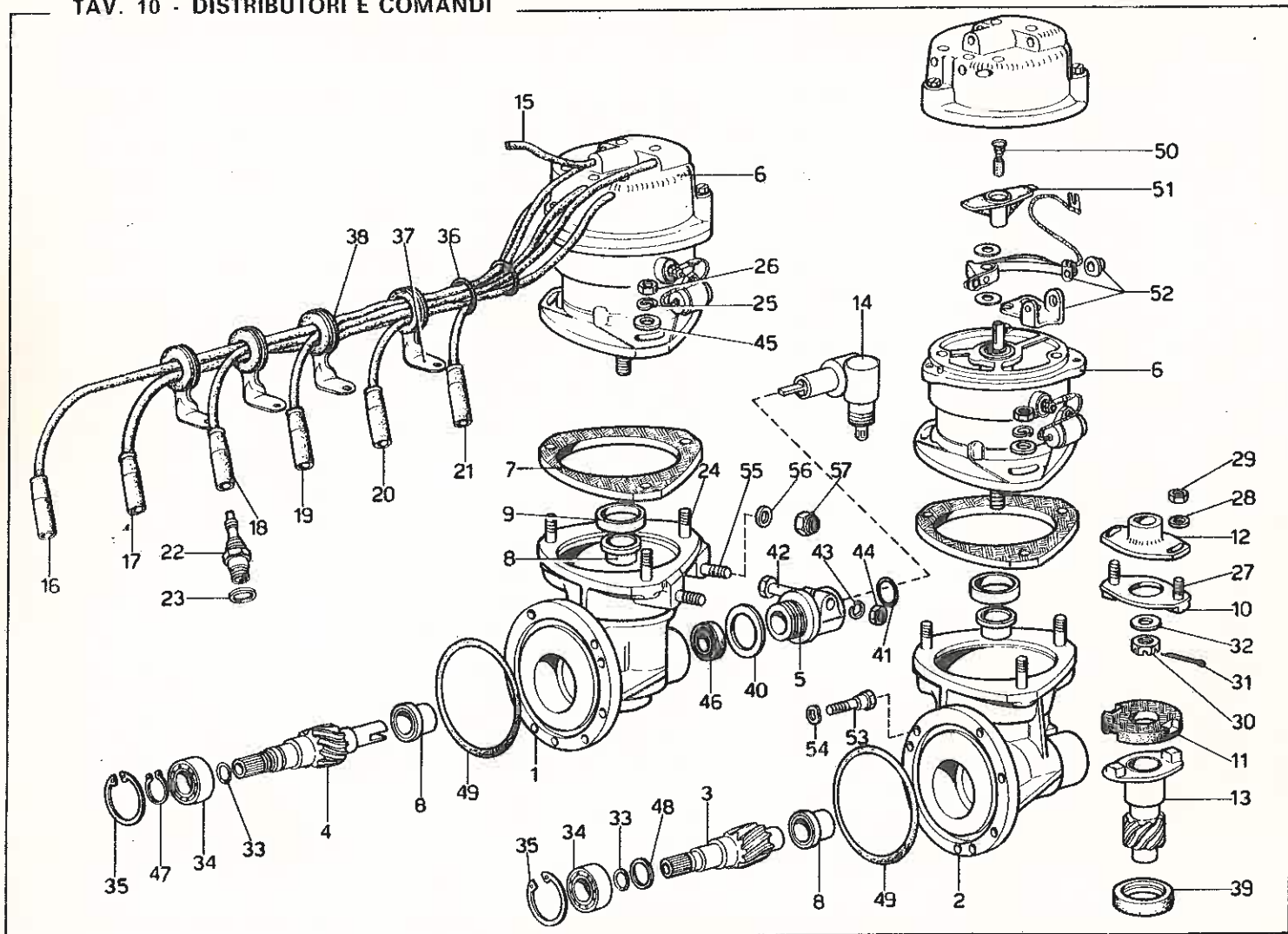

TAV. 11 - COLLETTORI ASPIRAZIONE - PRESA ARIA

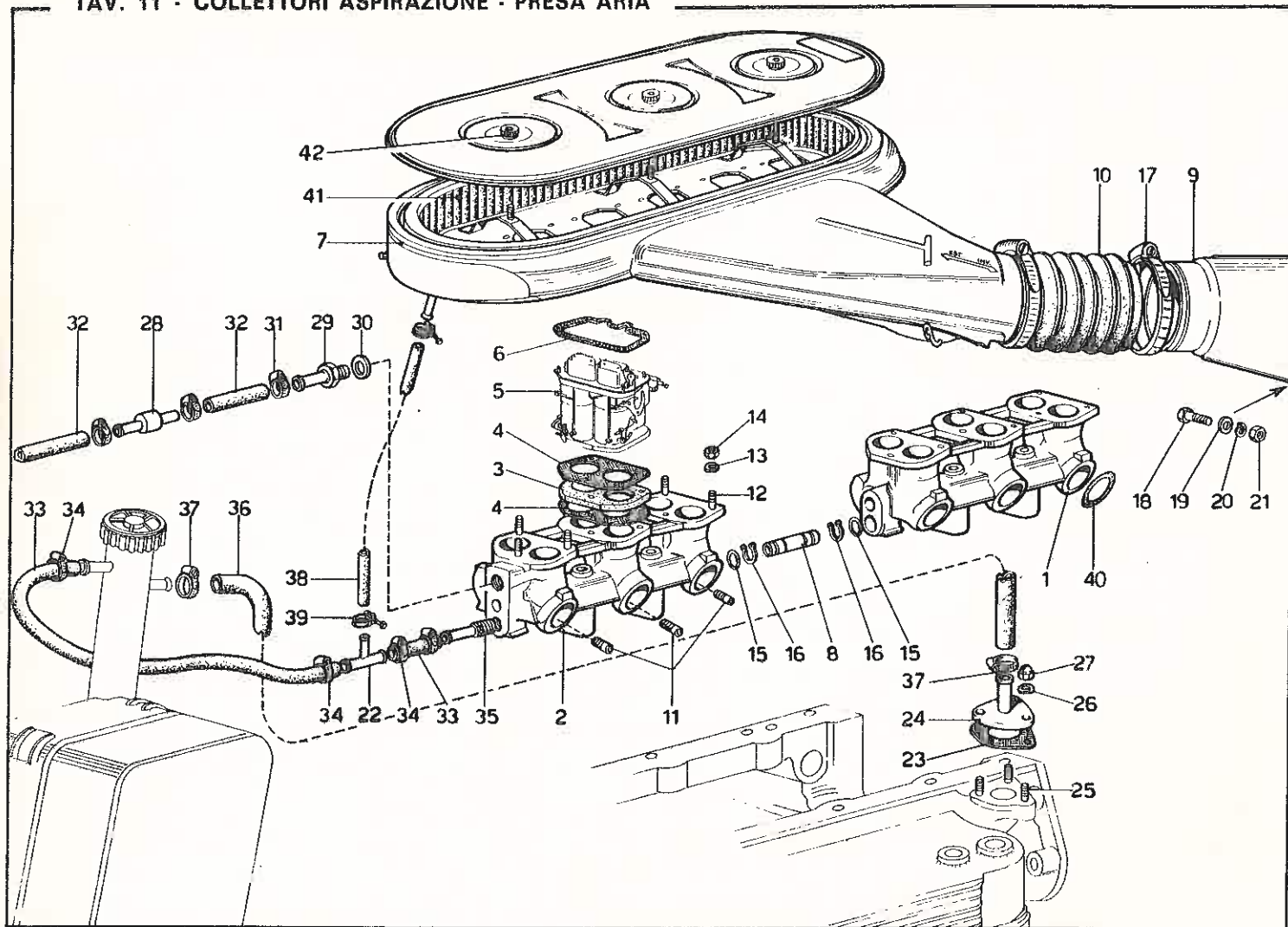

TAV. 12 - CARBURATORE WEBER 40 DCN/20

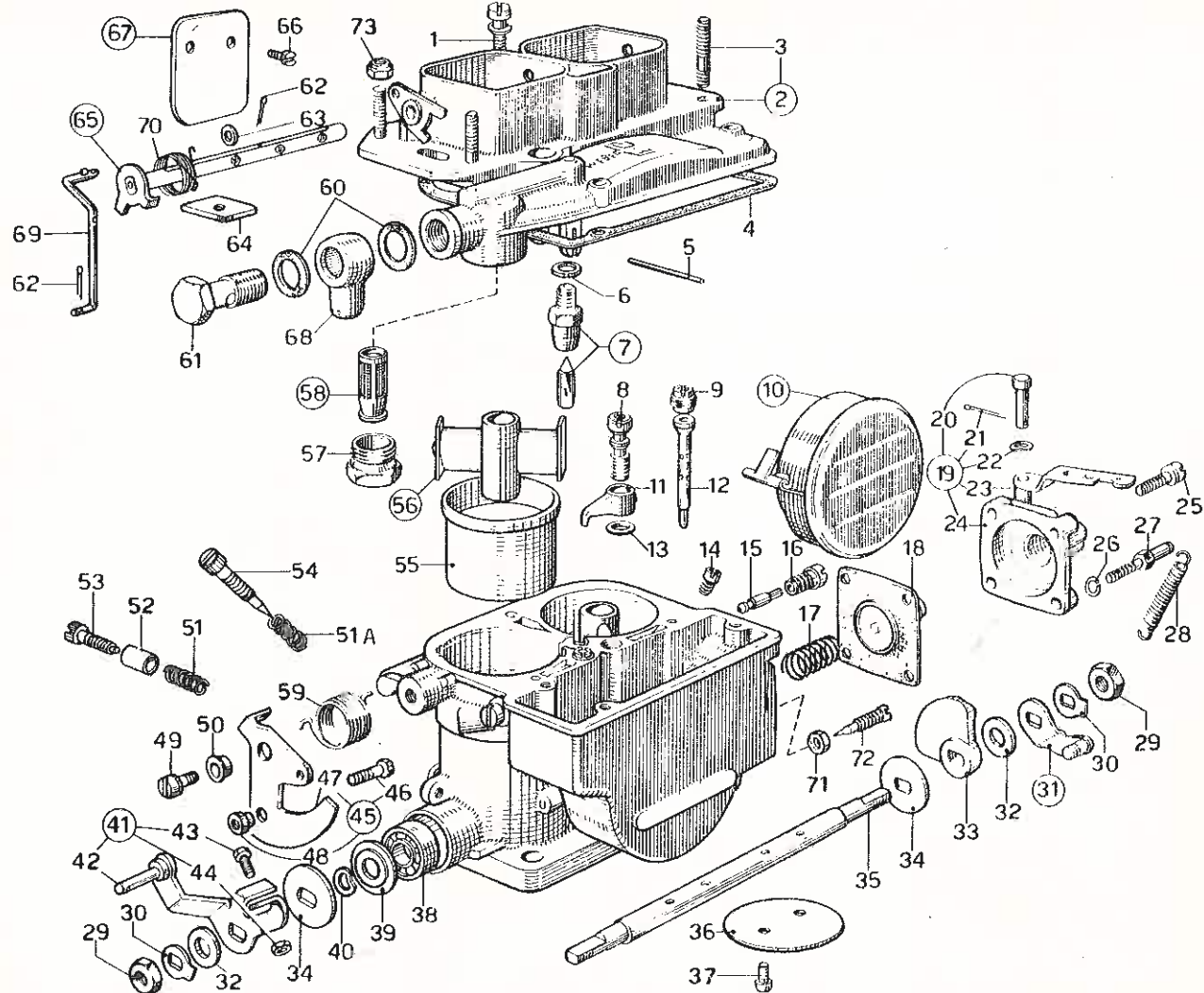

TAV. 13 - POMPE E TUBAZIONI ALIMENTAZIONE

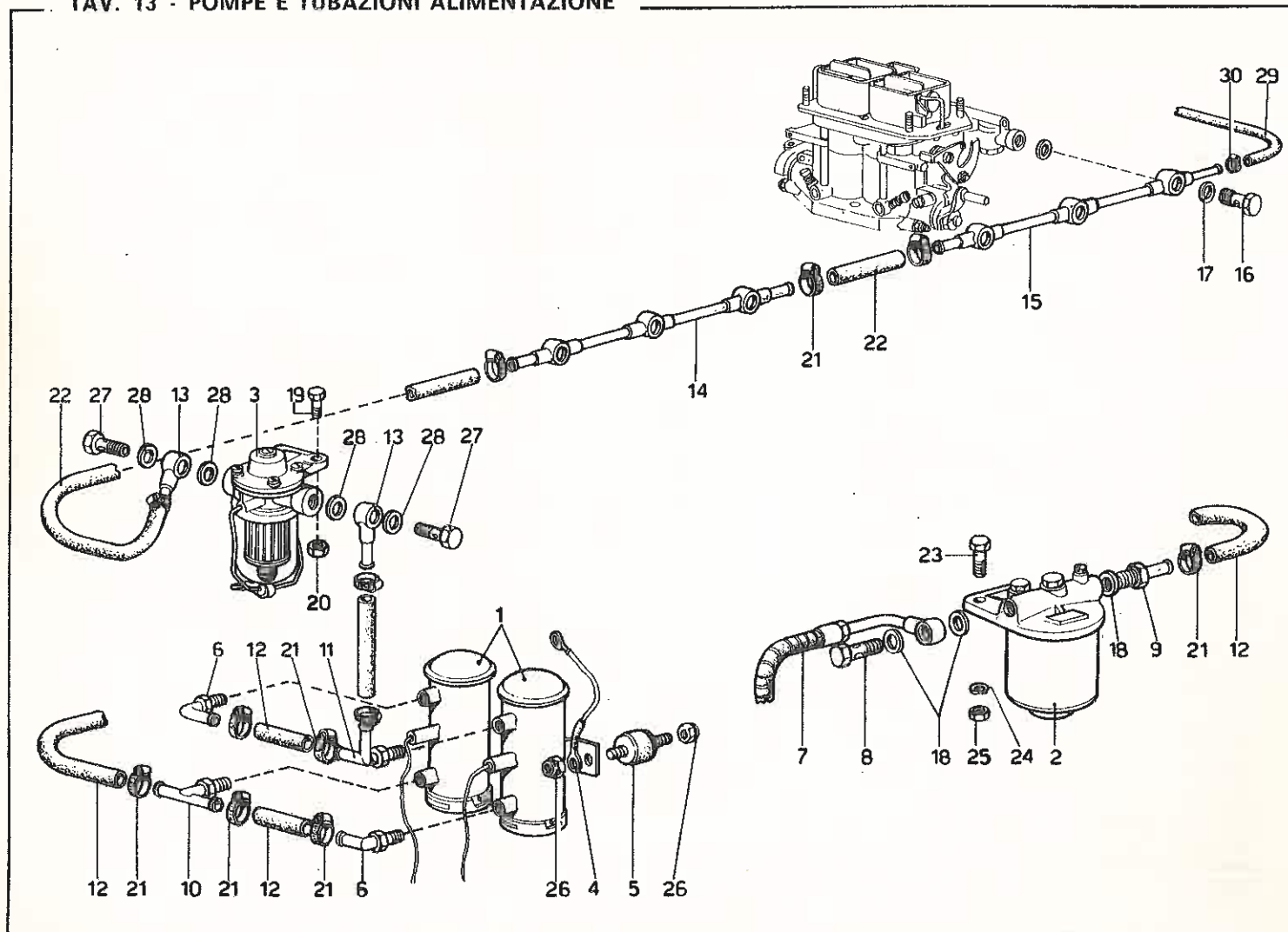

TAV. 14 - COMANDO ACCELERATORE

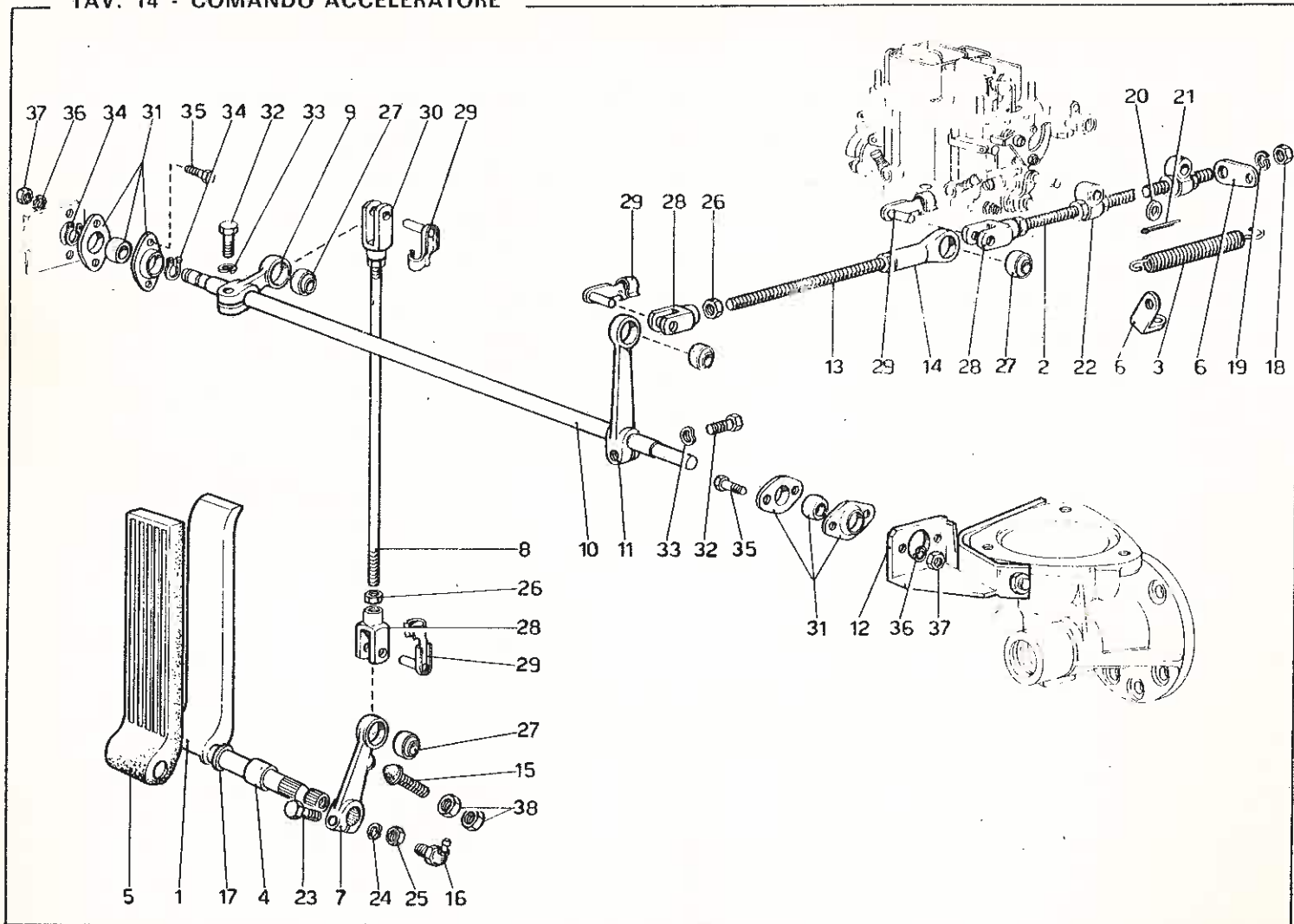

TAV. 15 - FRIZIONE E COMANDI

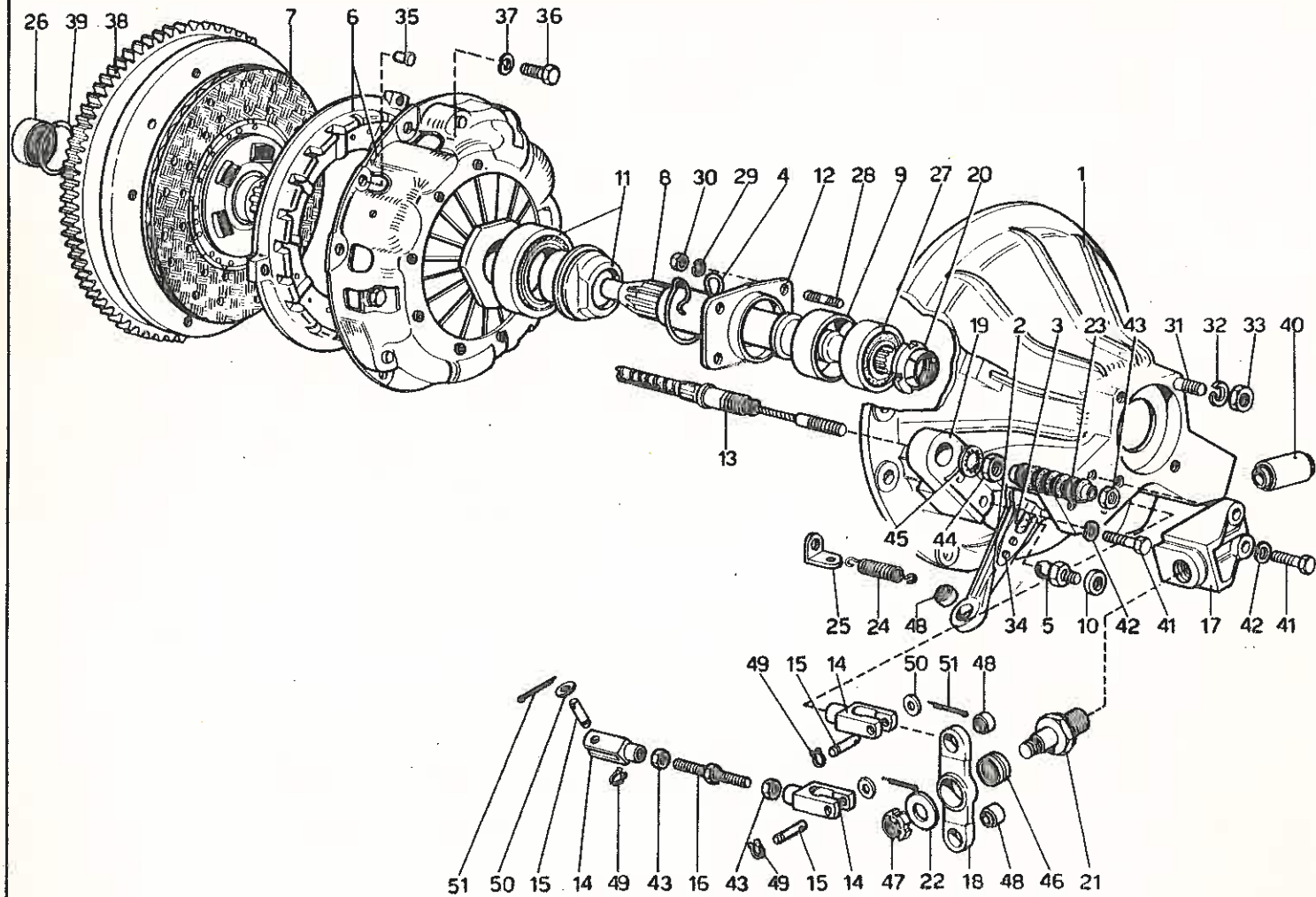

TAV. 16 - ALBERO DI TRASMISSIONE

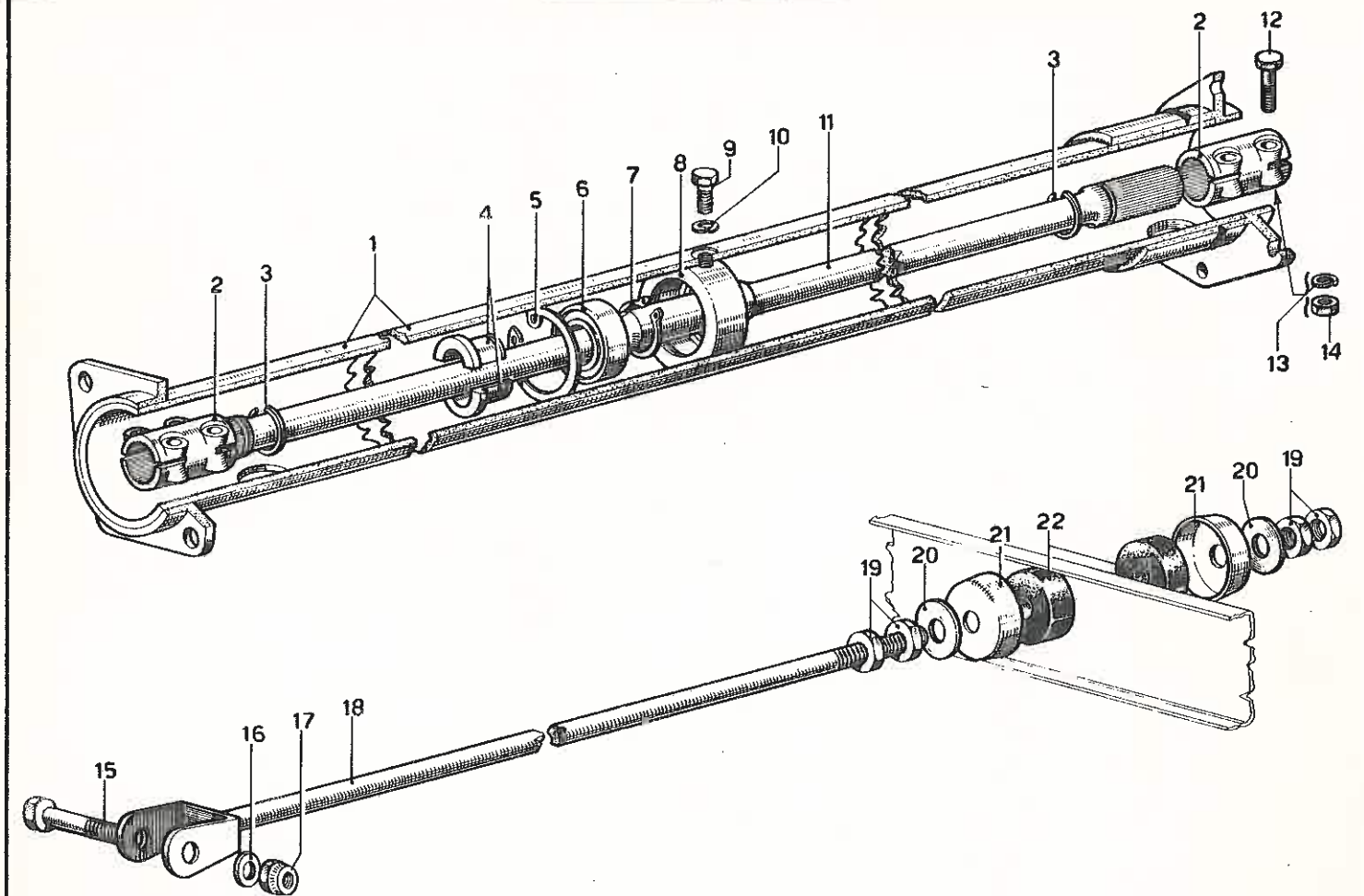

TAV. 17 - SCATOLA CAMBIO - DIFFERENZIALE

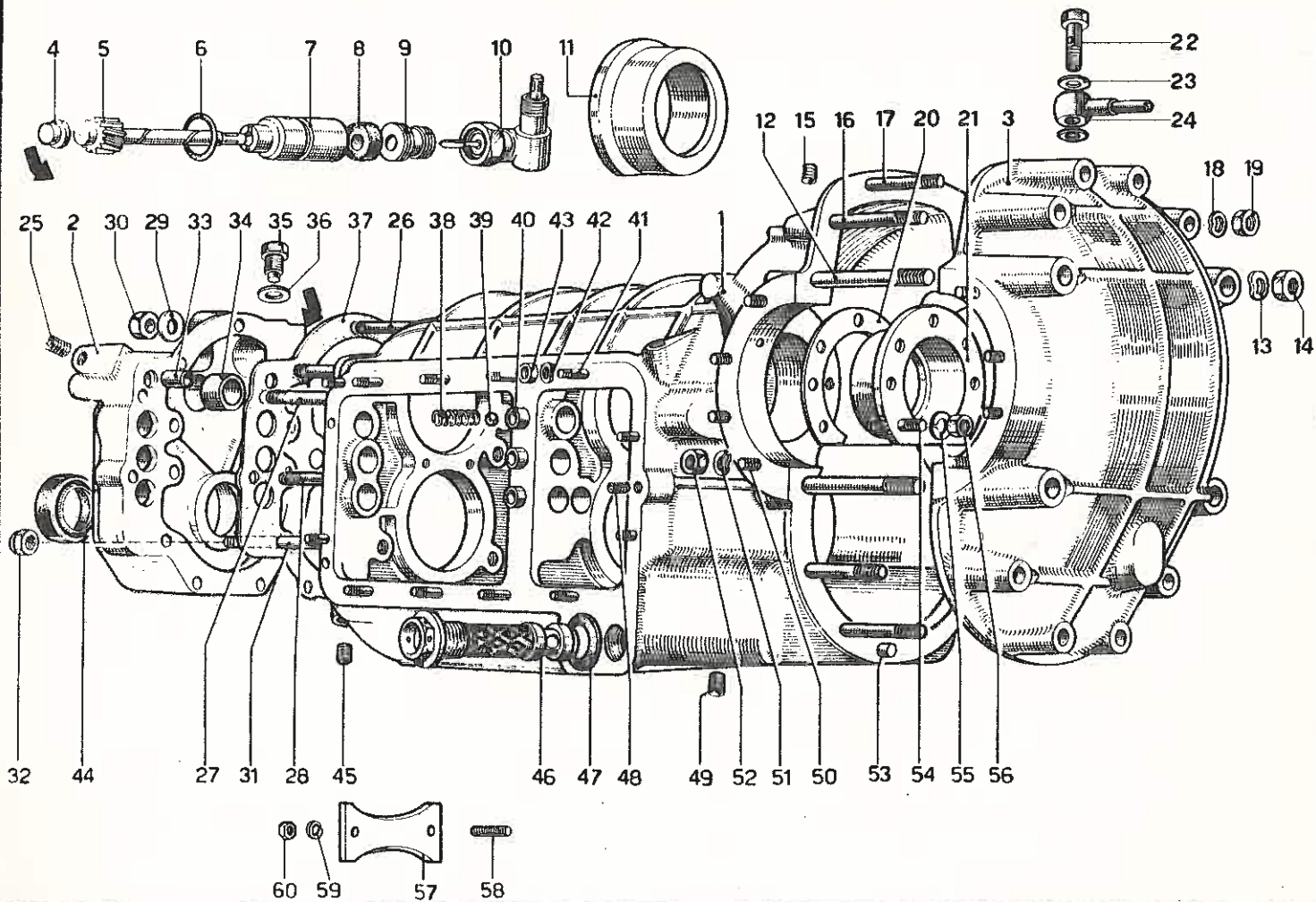

TAV. 18 - RUOTISMI ALBERO PRIMARIO CAMBIO

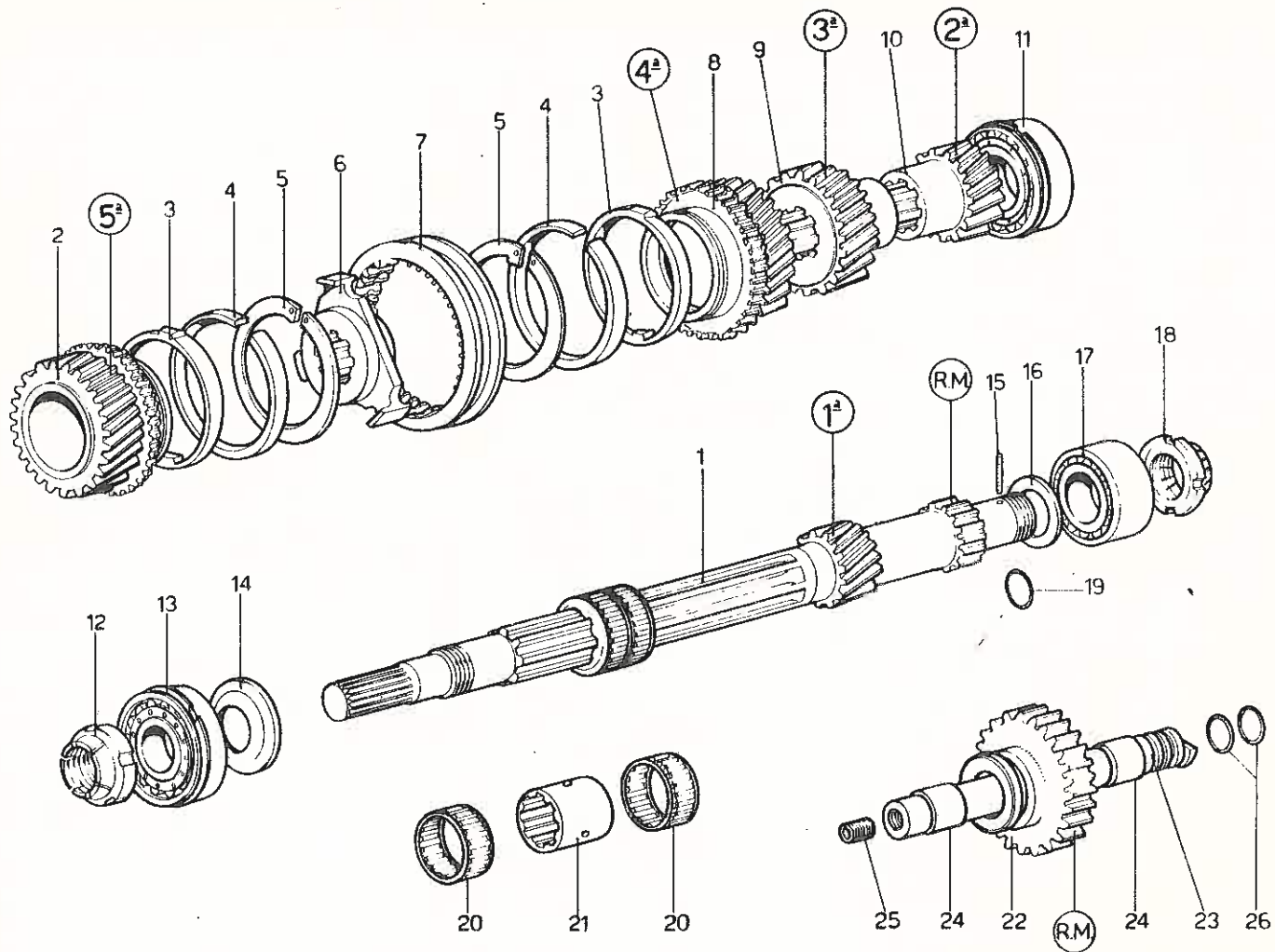

TAV. 19 - RUOTISMI ALBERO SECONDARIO CAMBIO

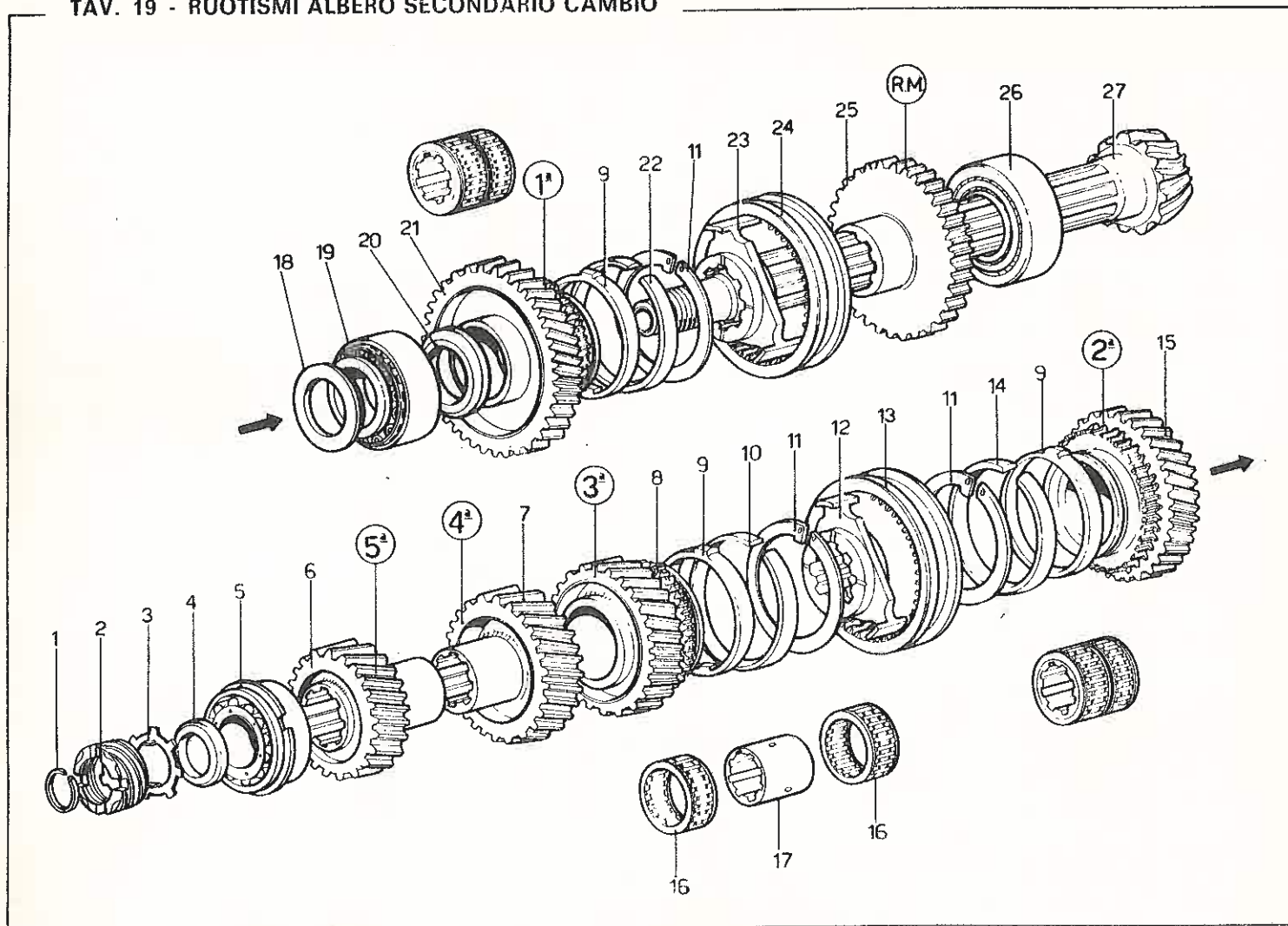

TAV. 20 - COMANDI E POMPA OLIO CAMBIO

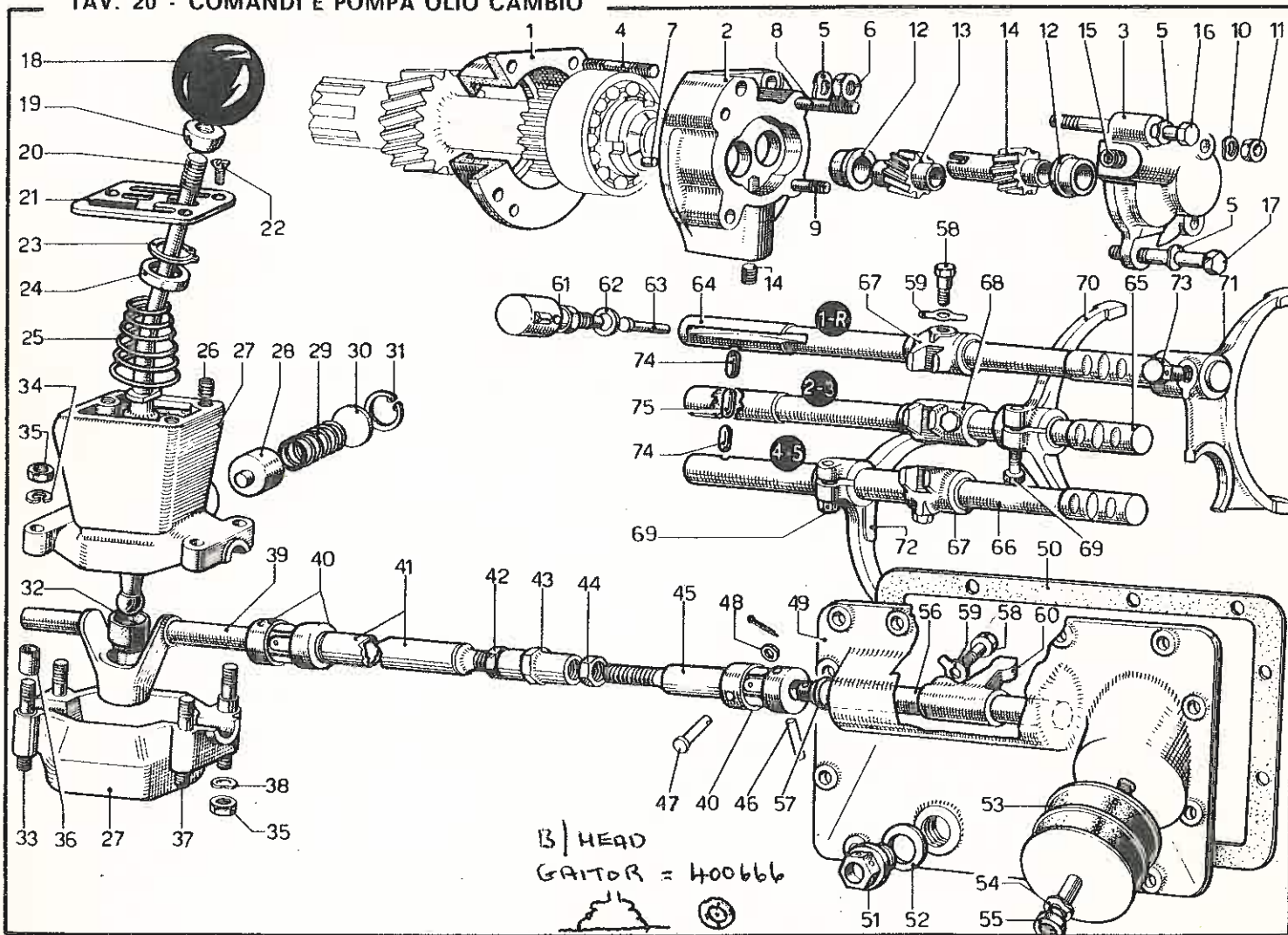

TAV. 21 - DIFFERENZIALE E SEMIASSI

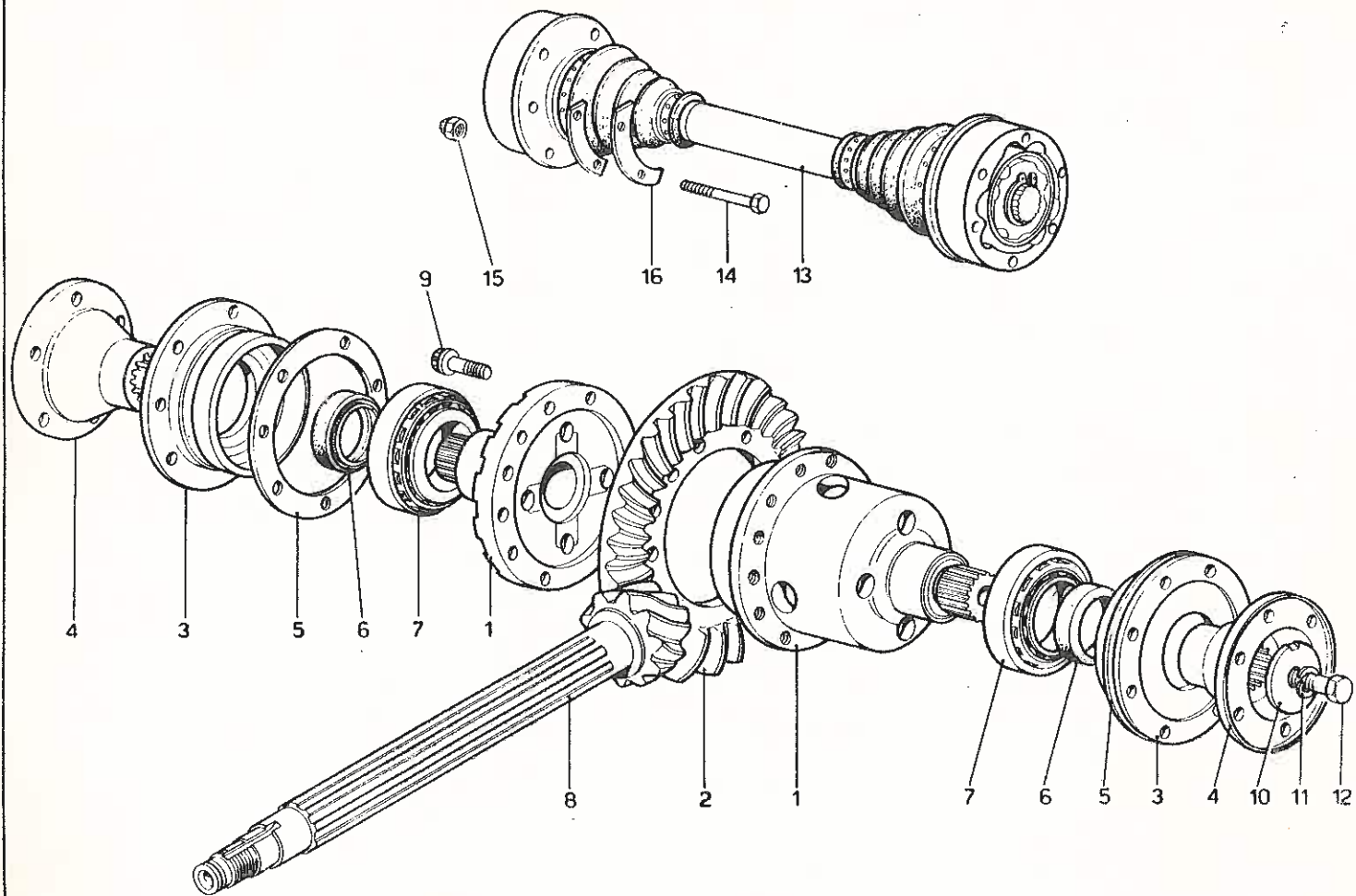

TAV. 22 - SOSPENSIONE ANTERIORE

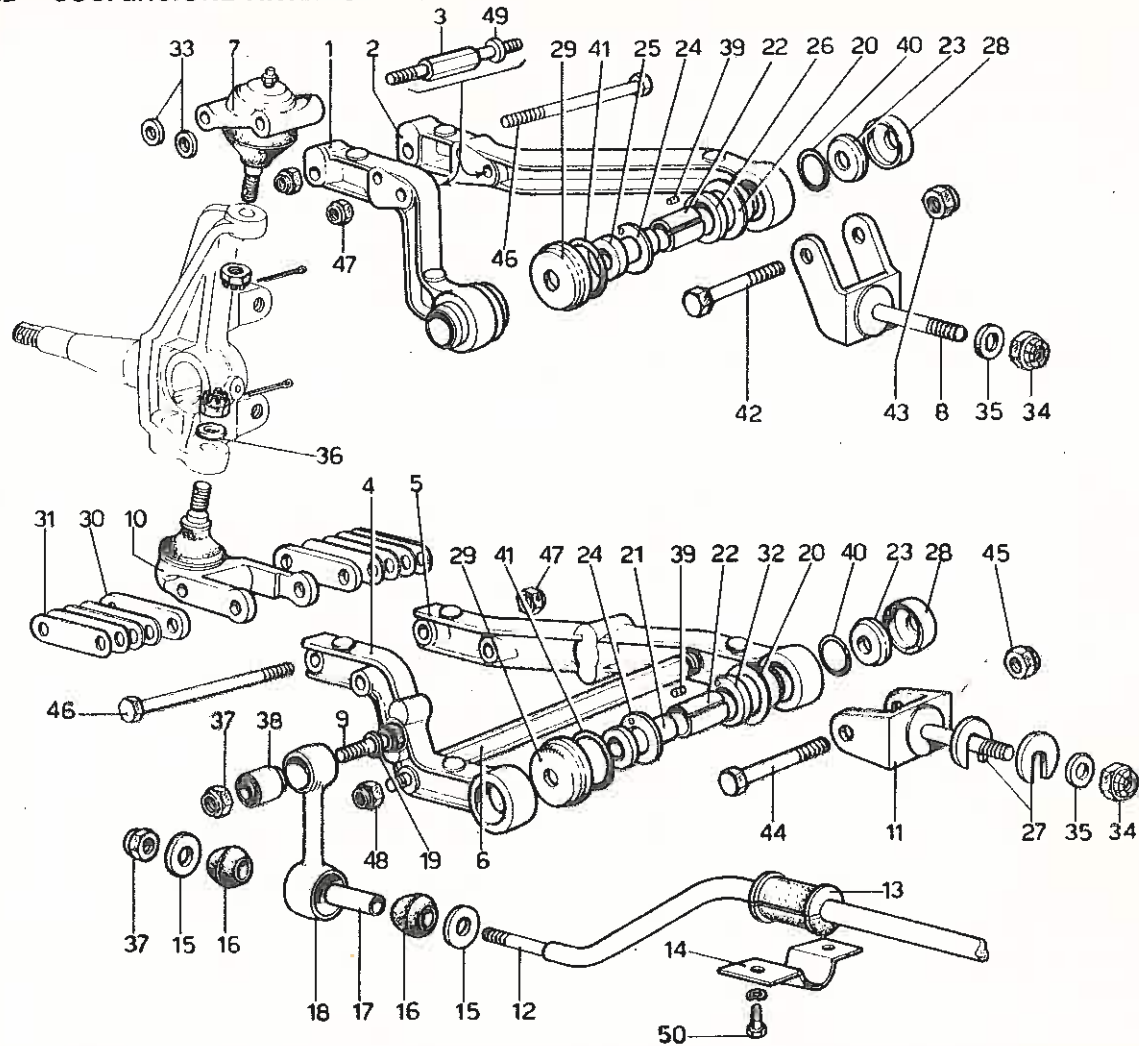

TAV. 23 - AMMORTIZZATORE - MOZZO E DISCO FRENO ANTERIORE

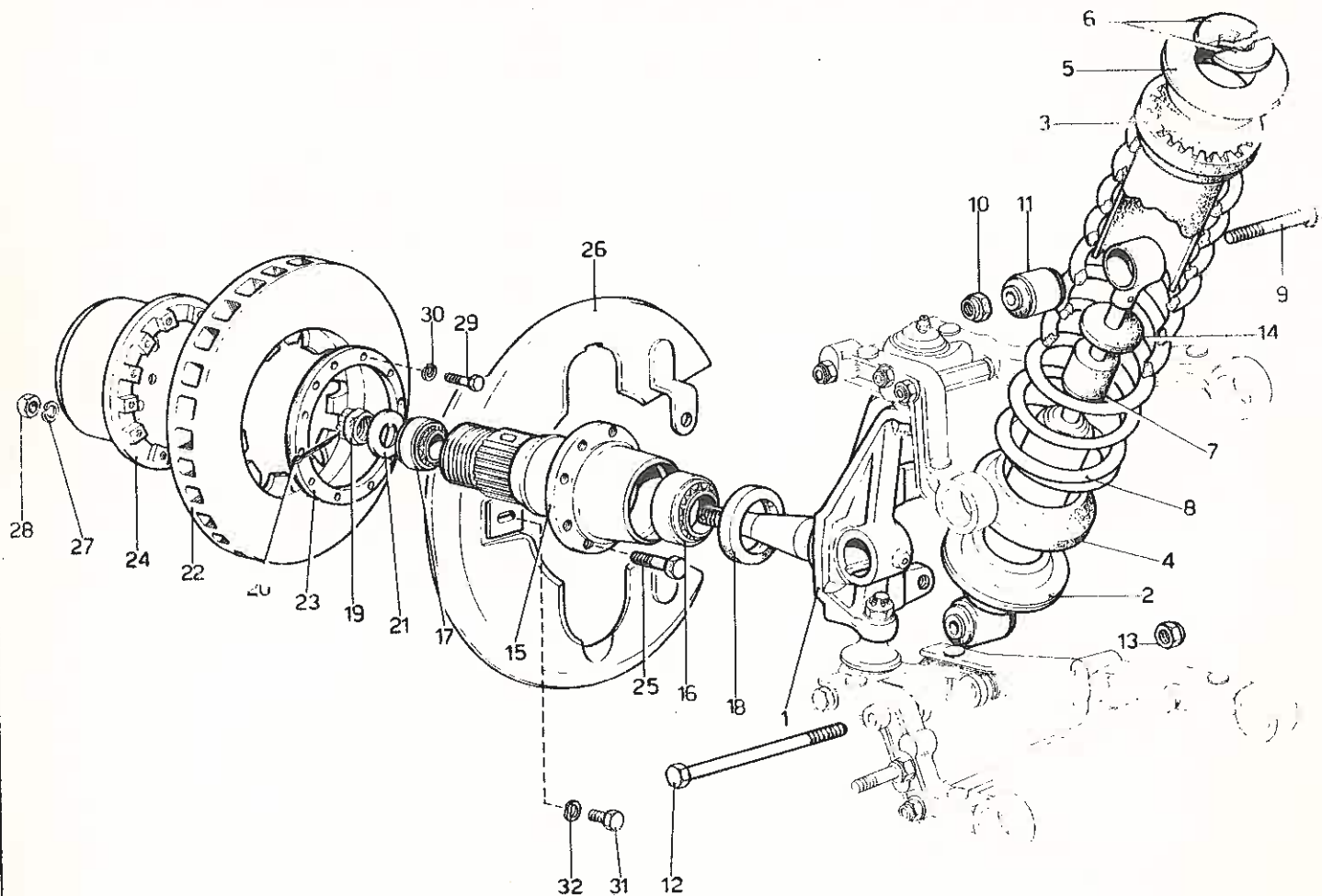

TAV. 24 - SOSPENSIONE POSTERIORE

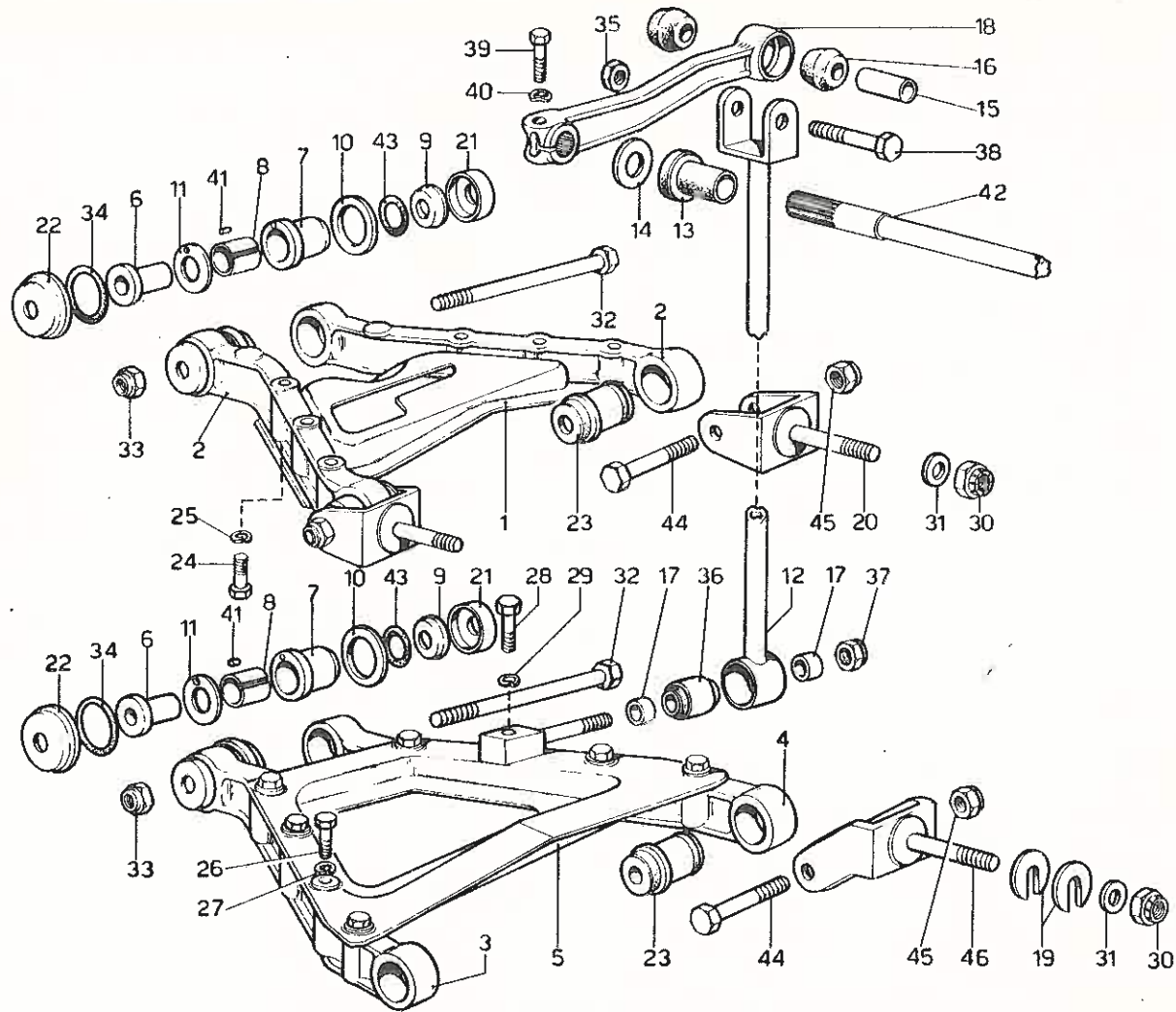

TAV. 25 - AMMORTIZZATORE - PORTAMOZZO E DISCO FRENO POSTERIORE

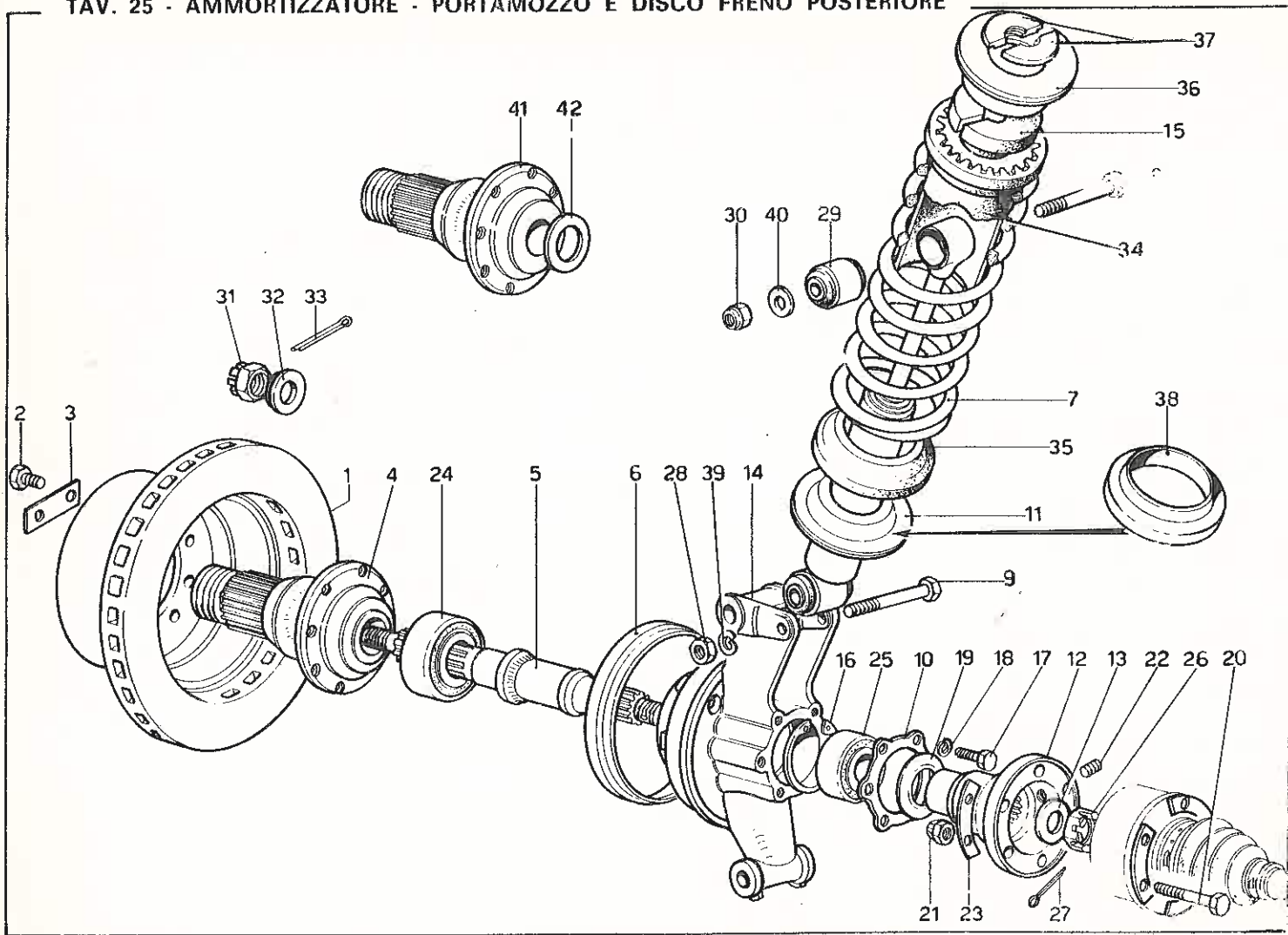

TAV. 26 - PEDALIERA - COMANDO FRIZIONE

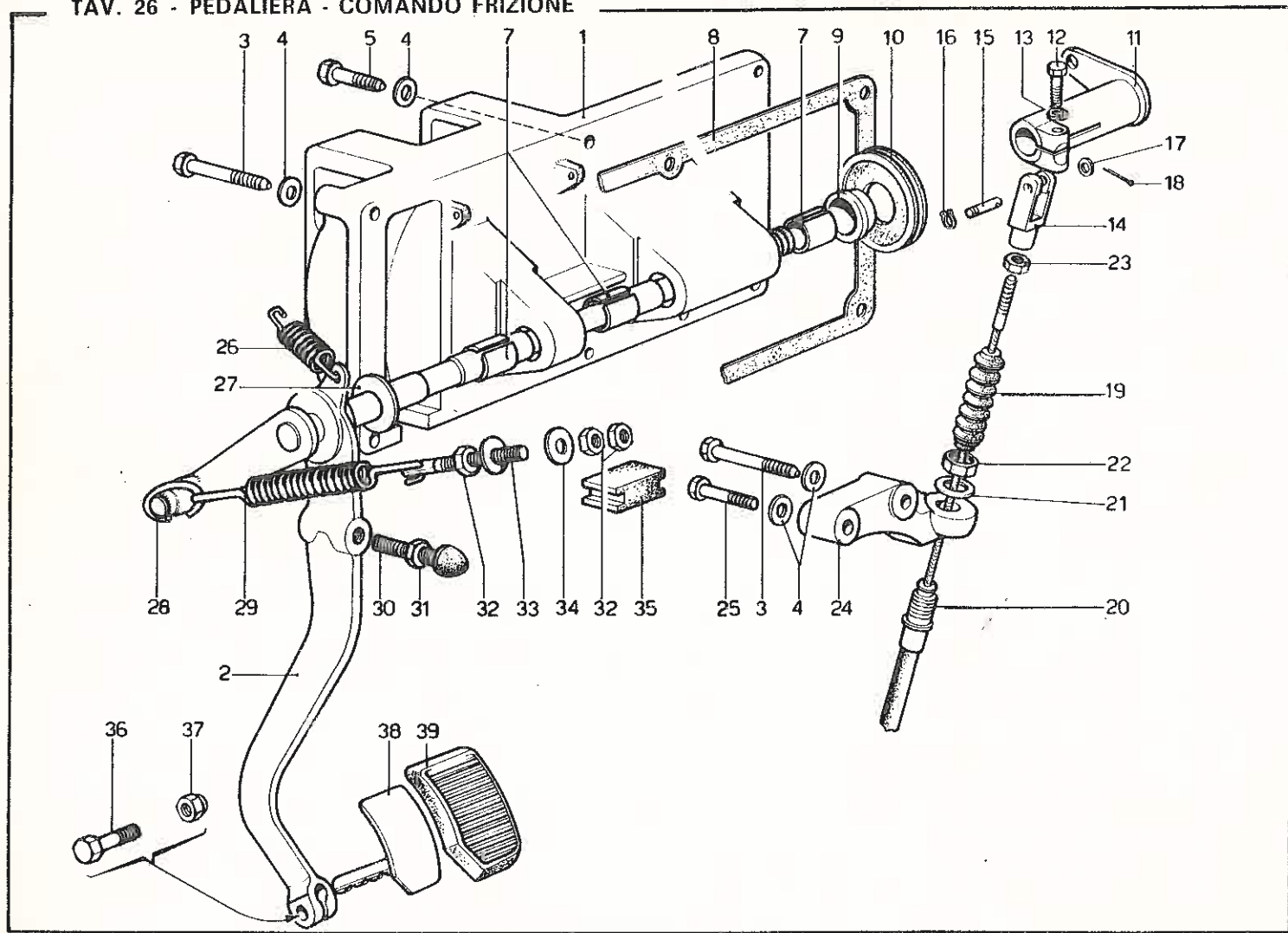

TAV. 27 - COMANDO FRENI

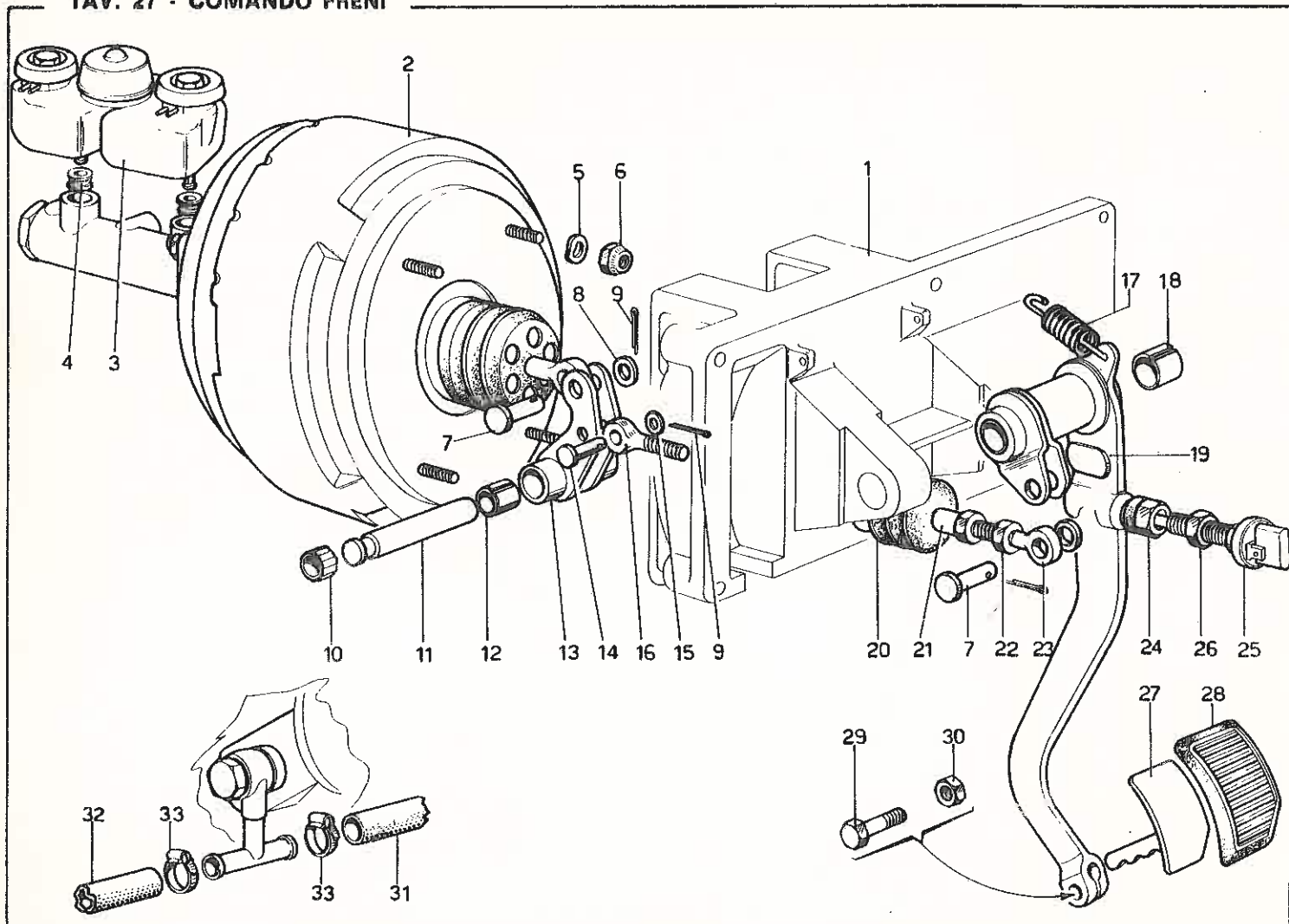

TAV. 28 - PINZE FRENI ANTERIORI E POSTERIORI

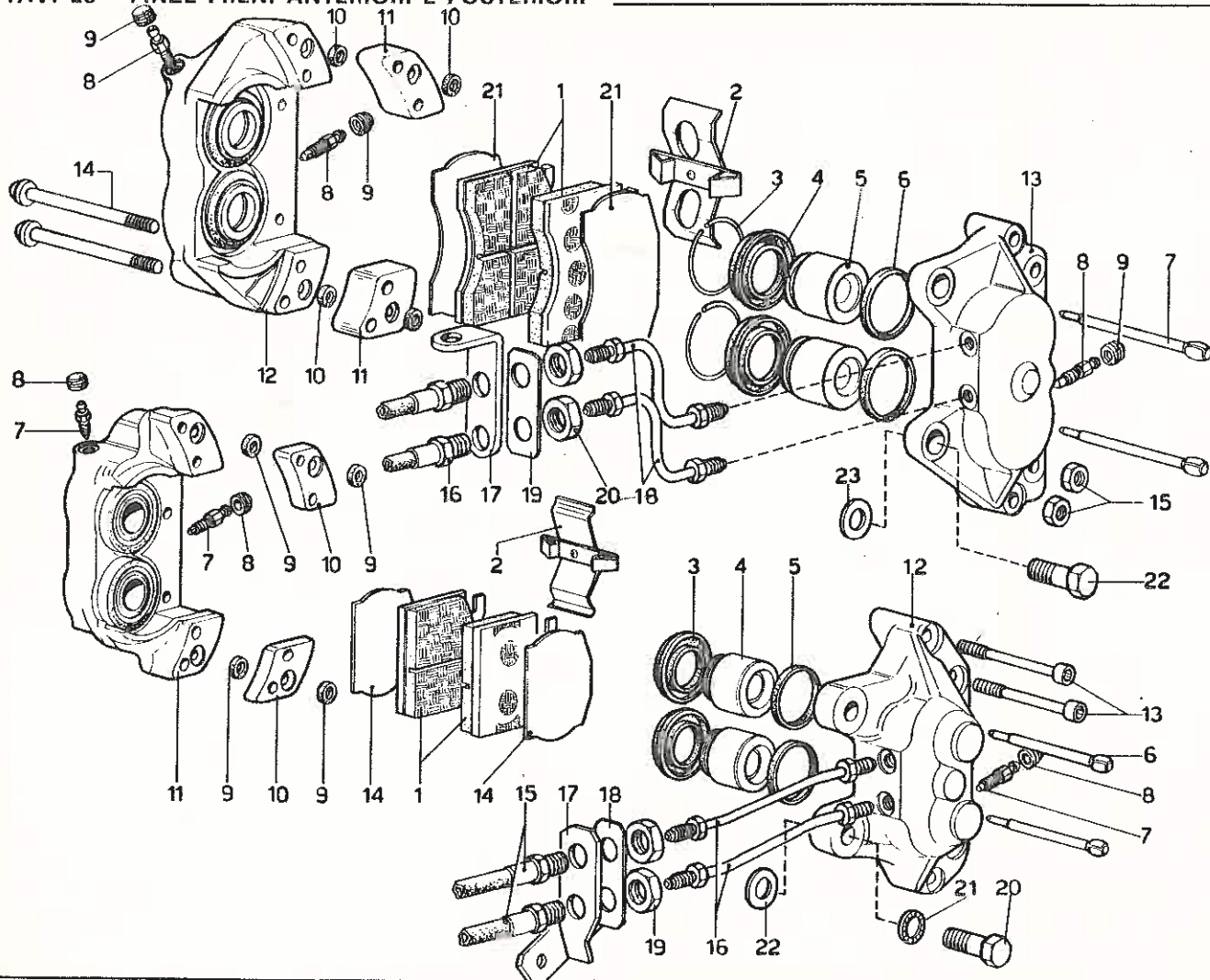

TAV. 29 - IMPIANTO TUBAZIONI FRENI

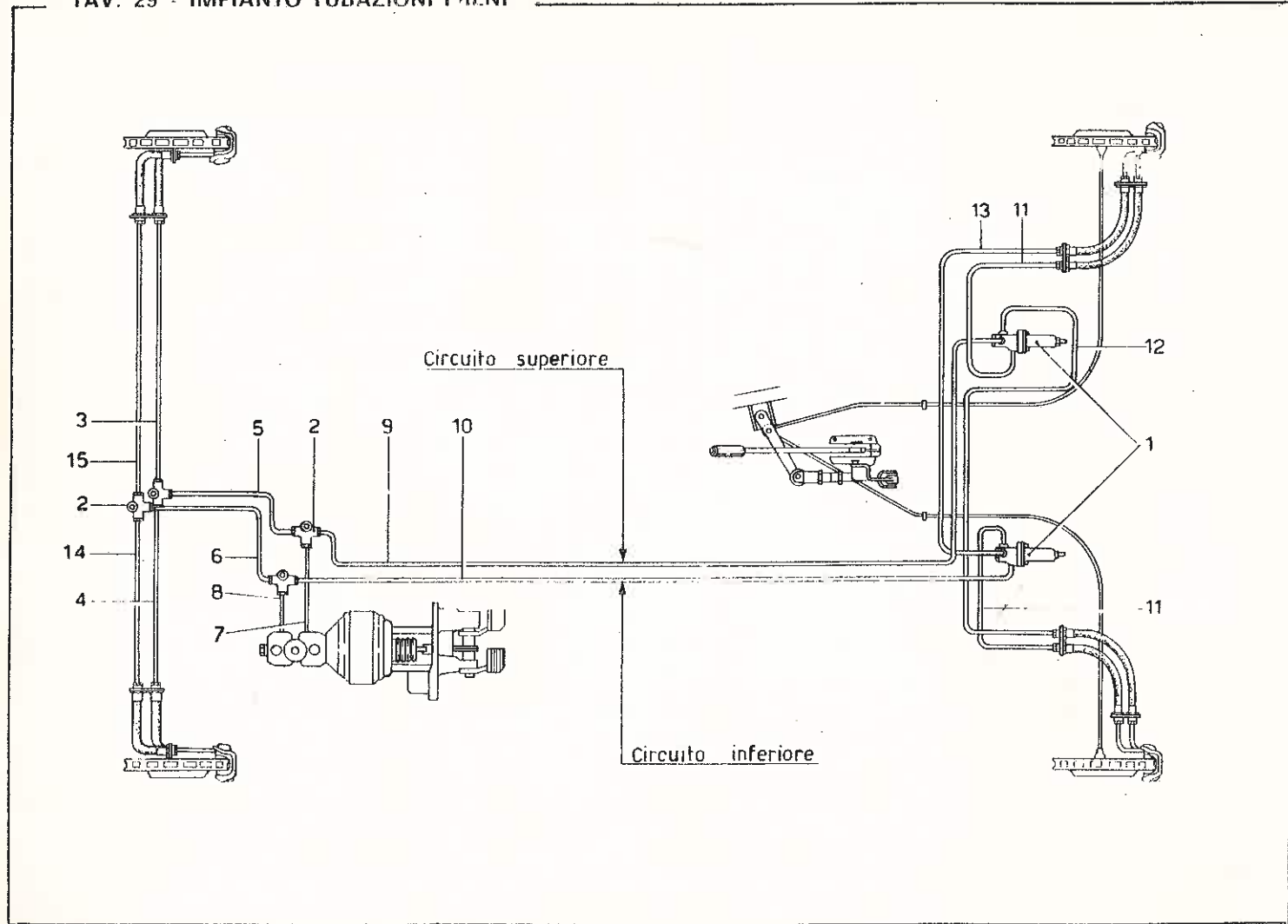

TAV. 30 - COMANDO FRENO A MANO

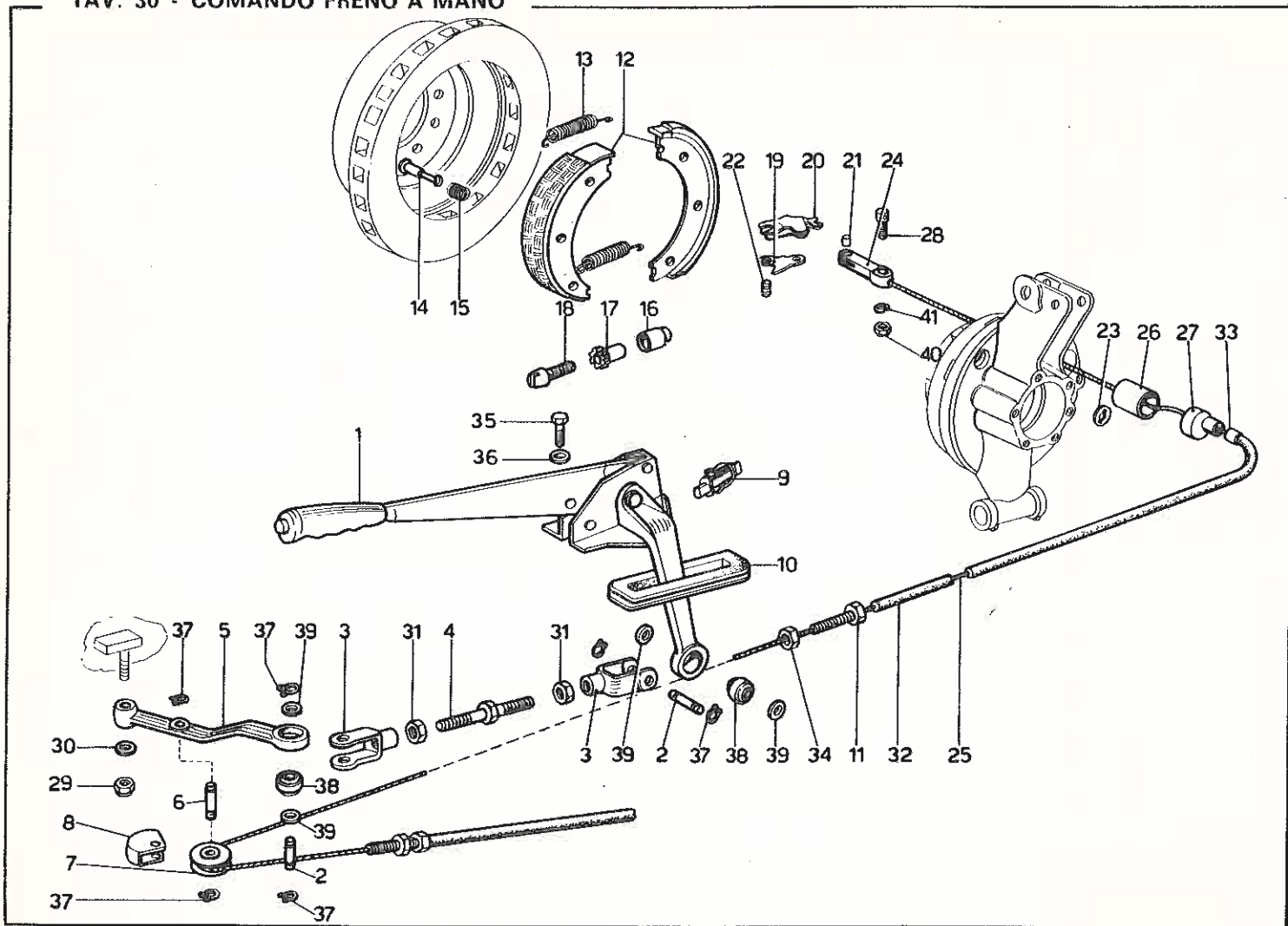

TAV. 31 - RUOTE E COPERTURE

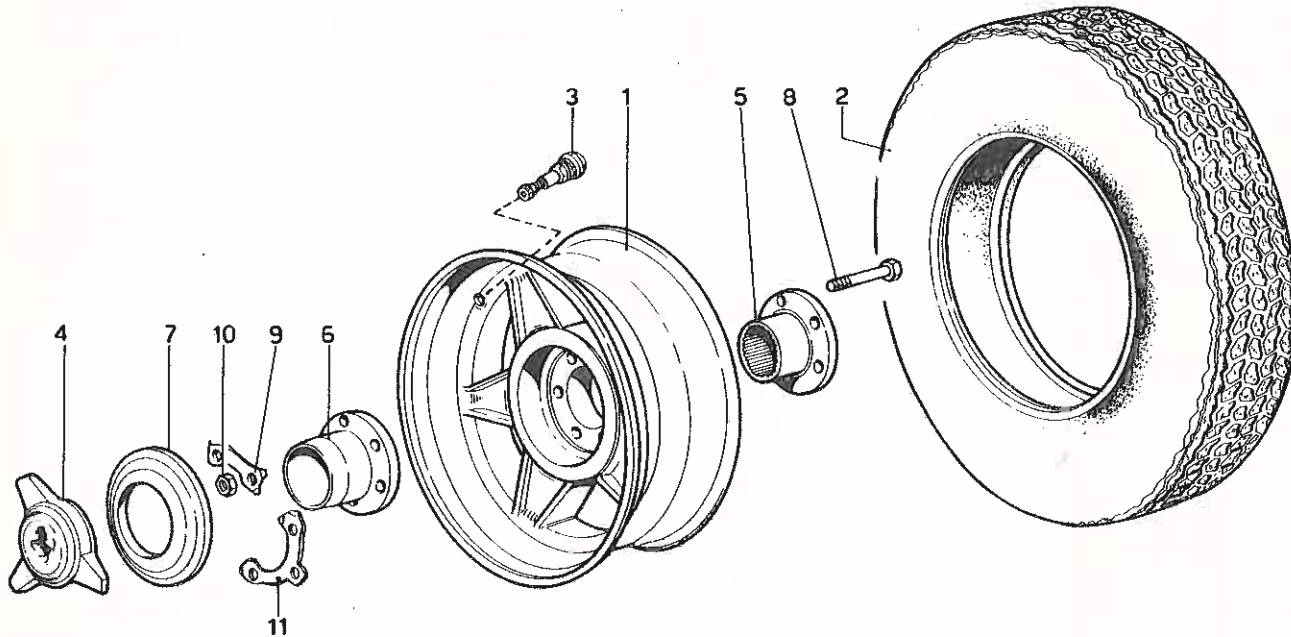

TAV. 52 - SCATOLA GUIDA E ORGANI DI STERZO

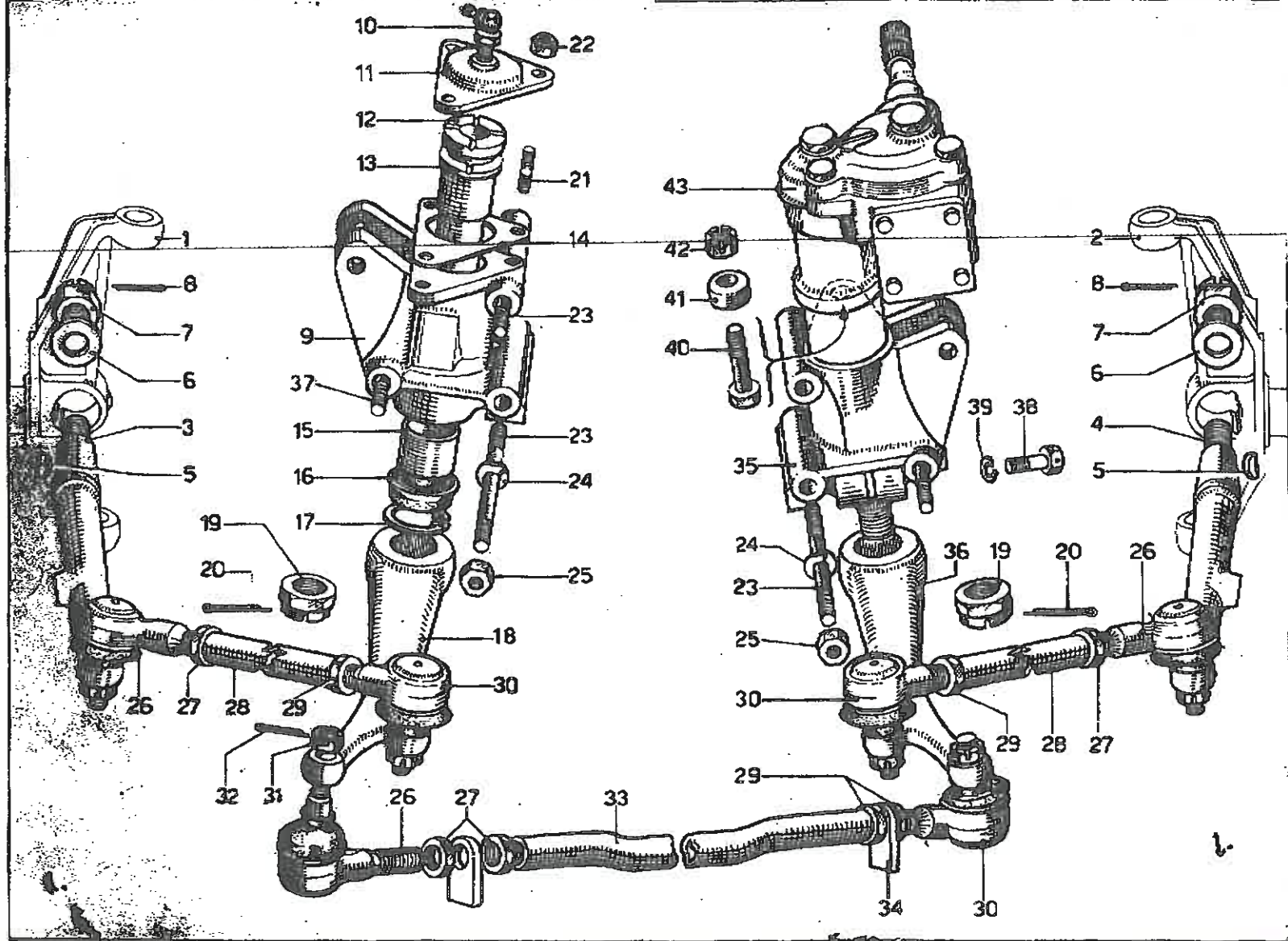

TAV. 33 - COMANDO STERZO

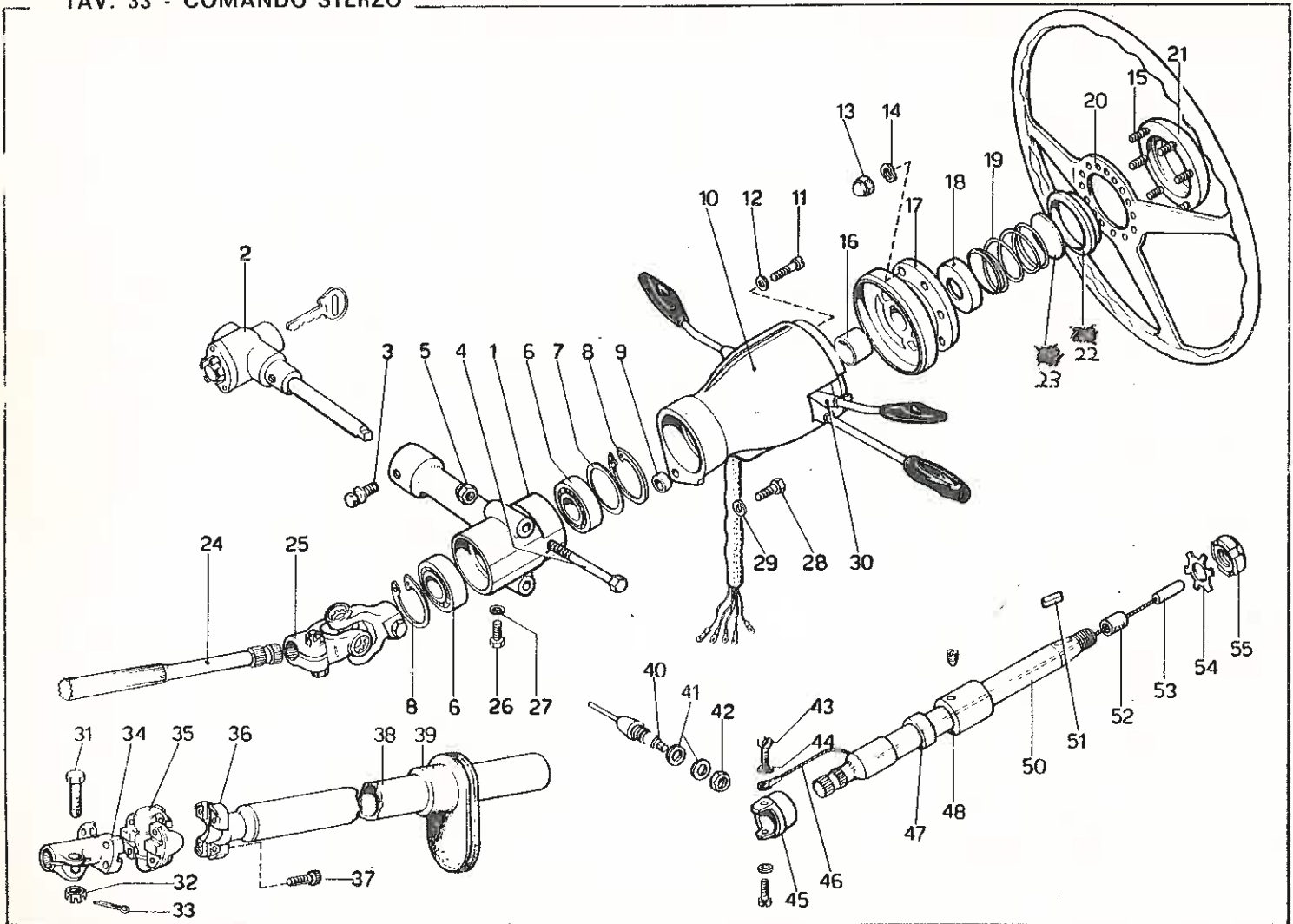

TAV. 34 - SERBATOI CARBURANTE E TUBAZIONI

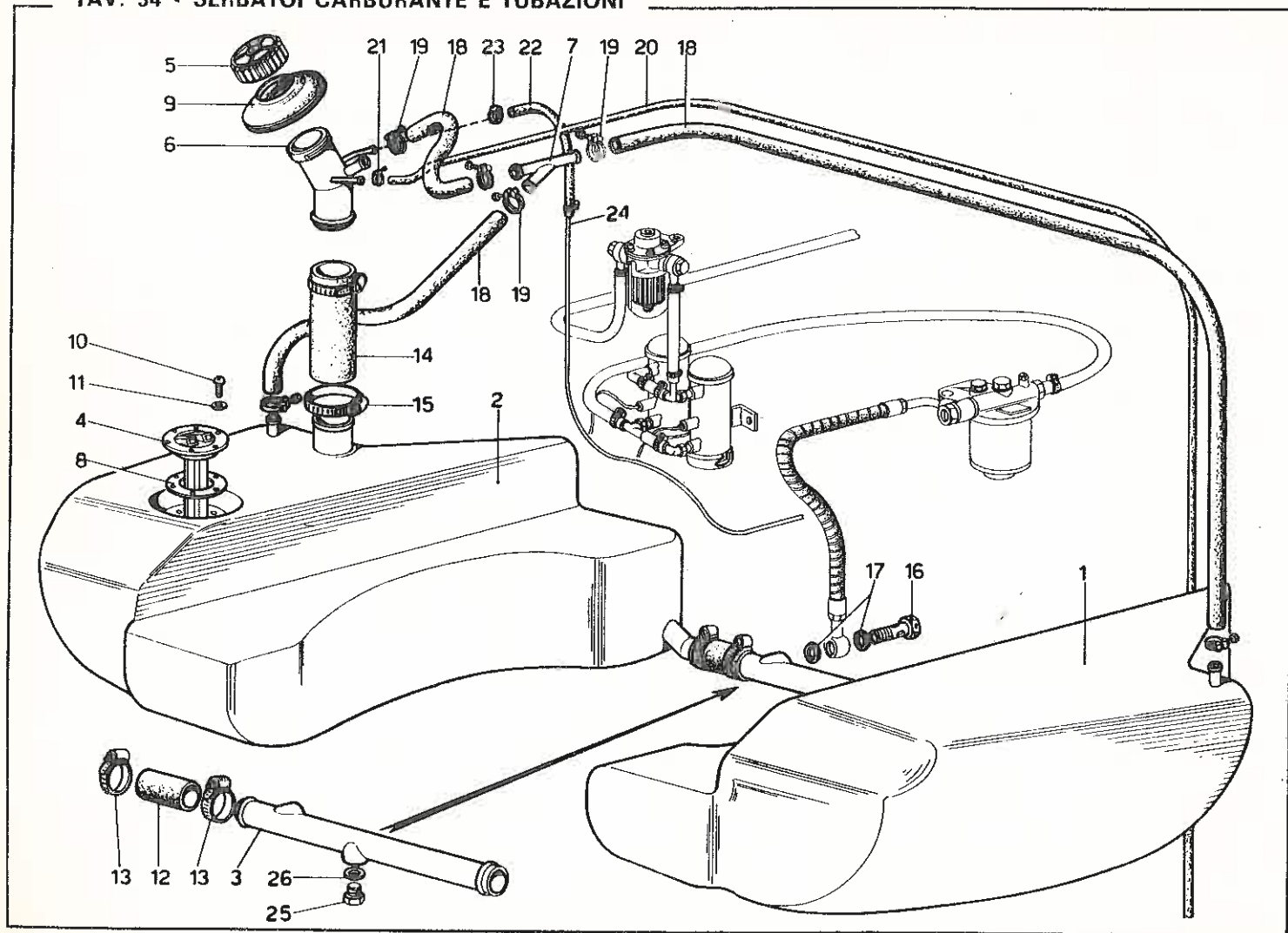

TAV. 35 - GENERATORE - BATTERIA - BOBINE E MOTORINO D'AVVIAMENTO

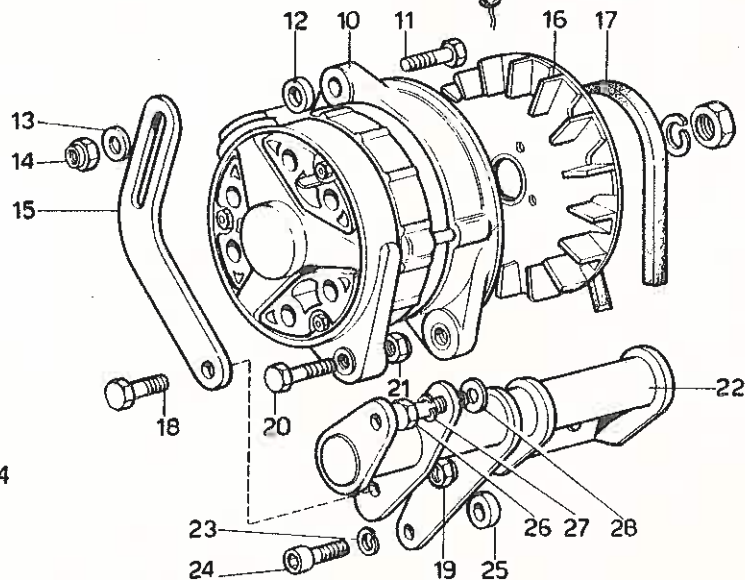
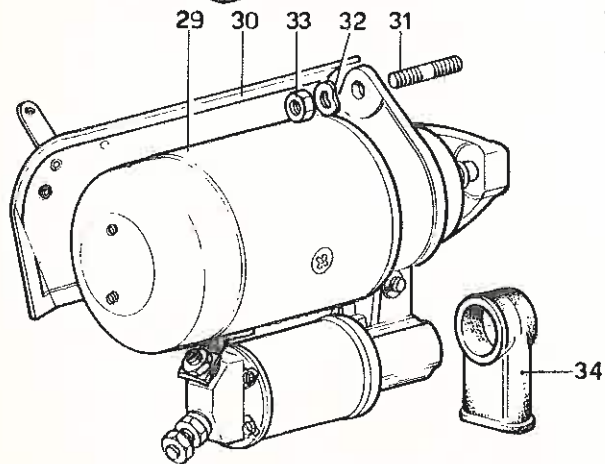
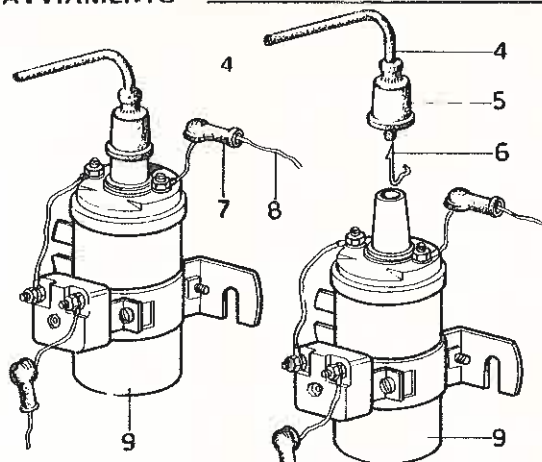
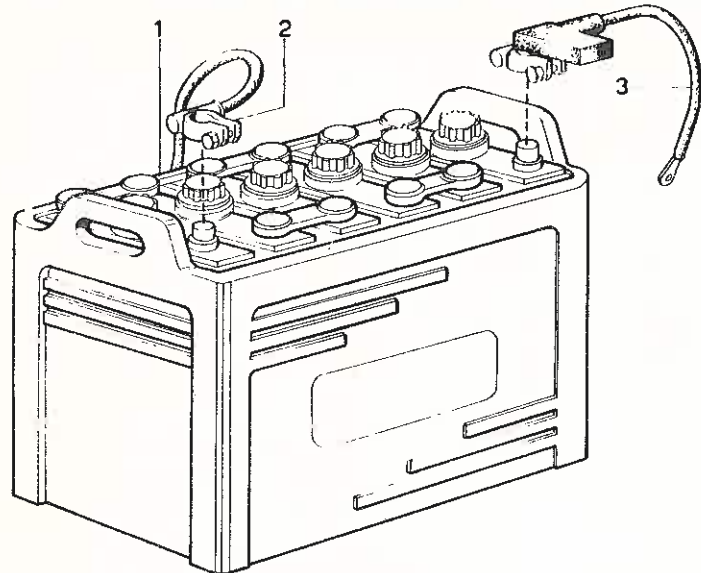

TAV. 36 - IMPIANTO SCARICO

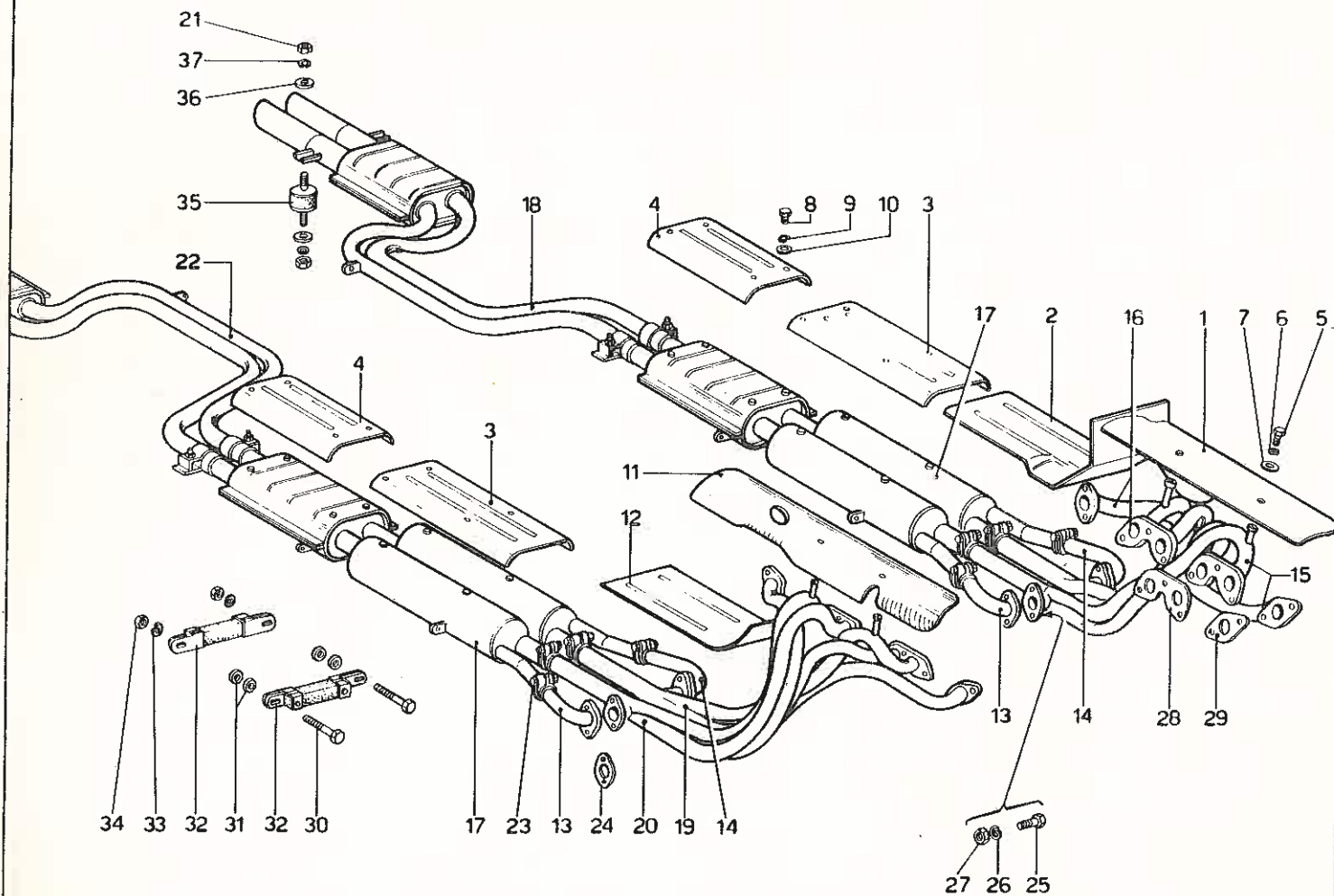

TAV. 37 - CONDIZIONAMENTO ARIA

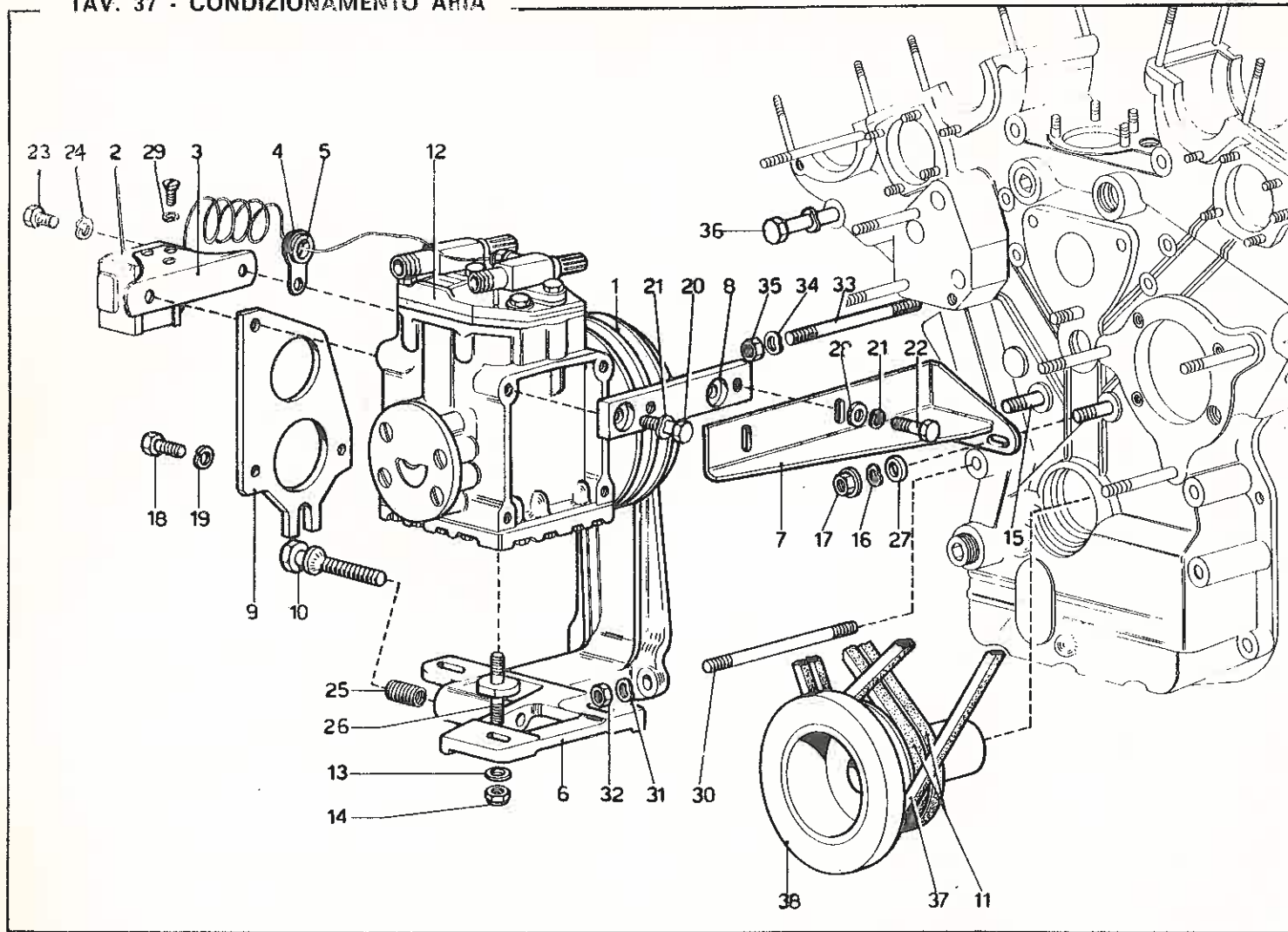

TAV. 38 - IMPIANTO CONDIZIONAMENTO ARIA

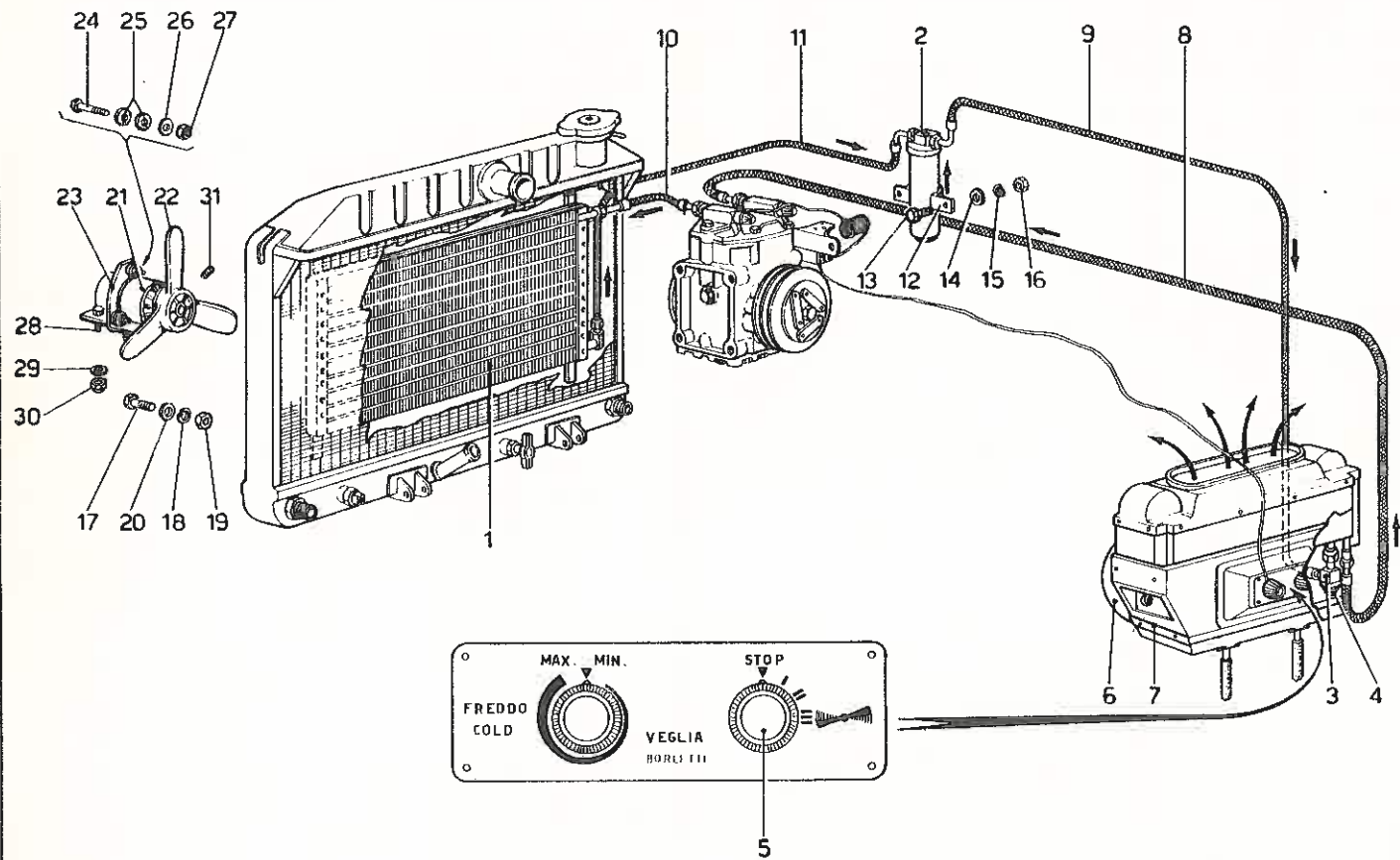

TAV. 39 - DOTAZIONE ATTREZZI

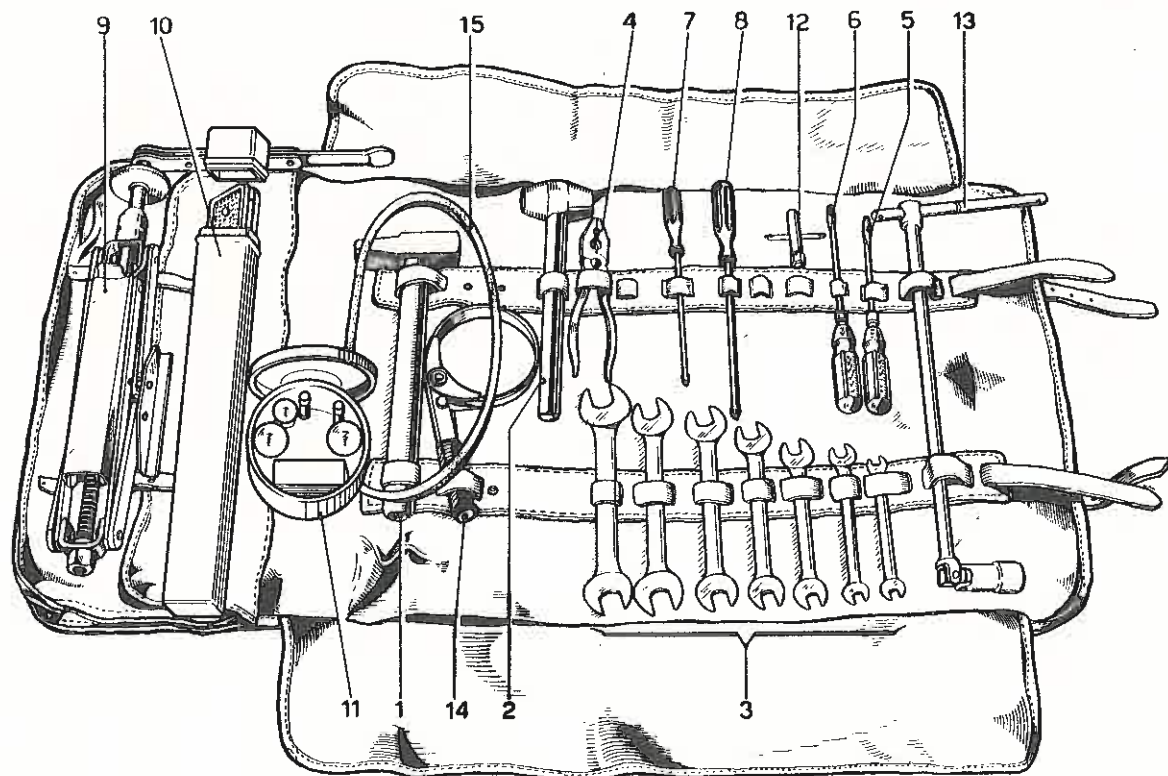

AGGIORNAMENTI

A JOURNEMENT

REVISION

3 - 1974

365 GTB 4

Ferrari

TAV. 6 - DISTRIBUZIONE

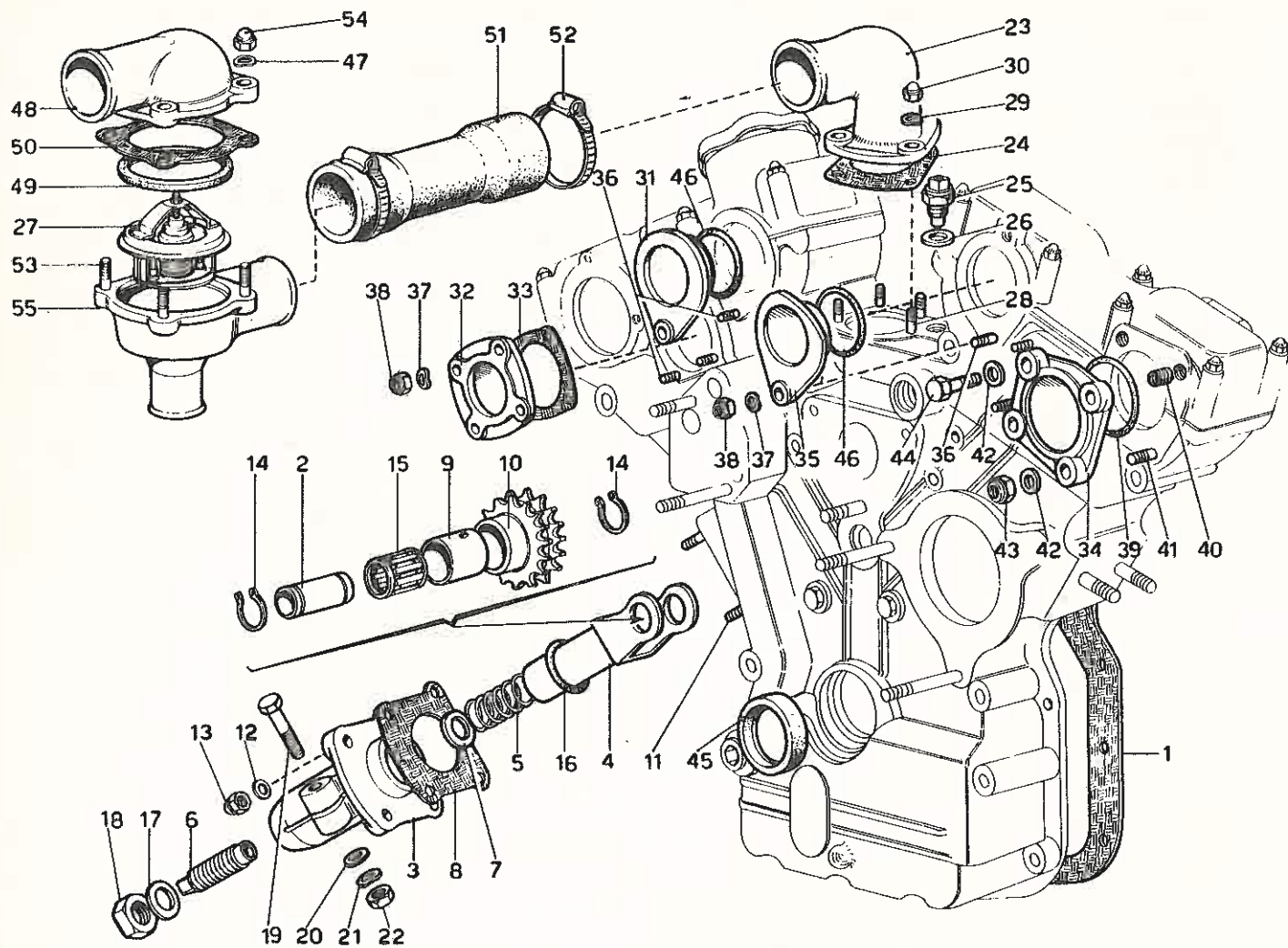

TAV. 9 - RAFFREDDAMENTO - POMPA ACQUA E RADIATORE

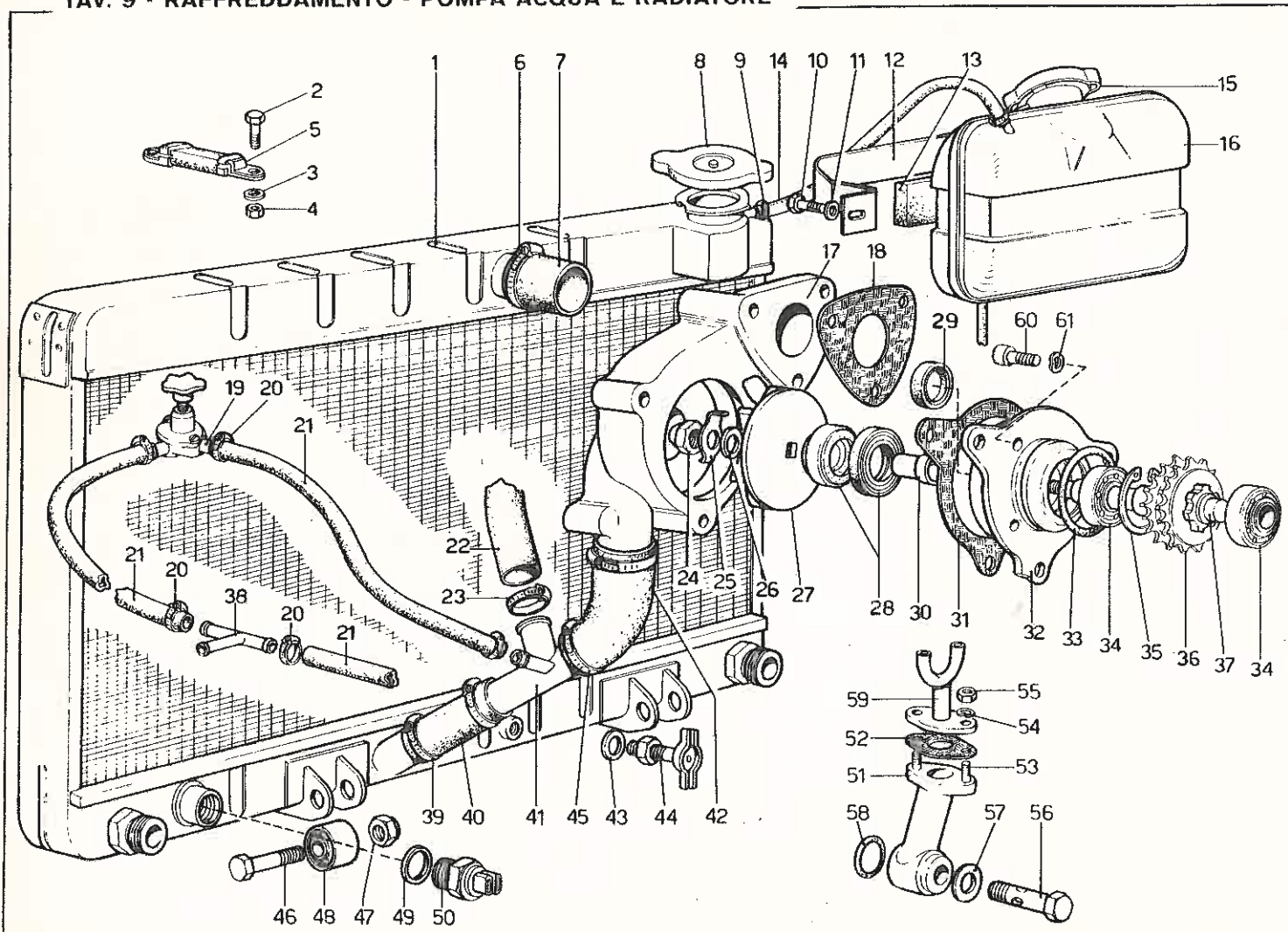

TAV. 11 - COLLETTORI ASPIRAZIONE - PRESA ARIA

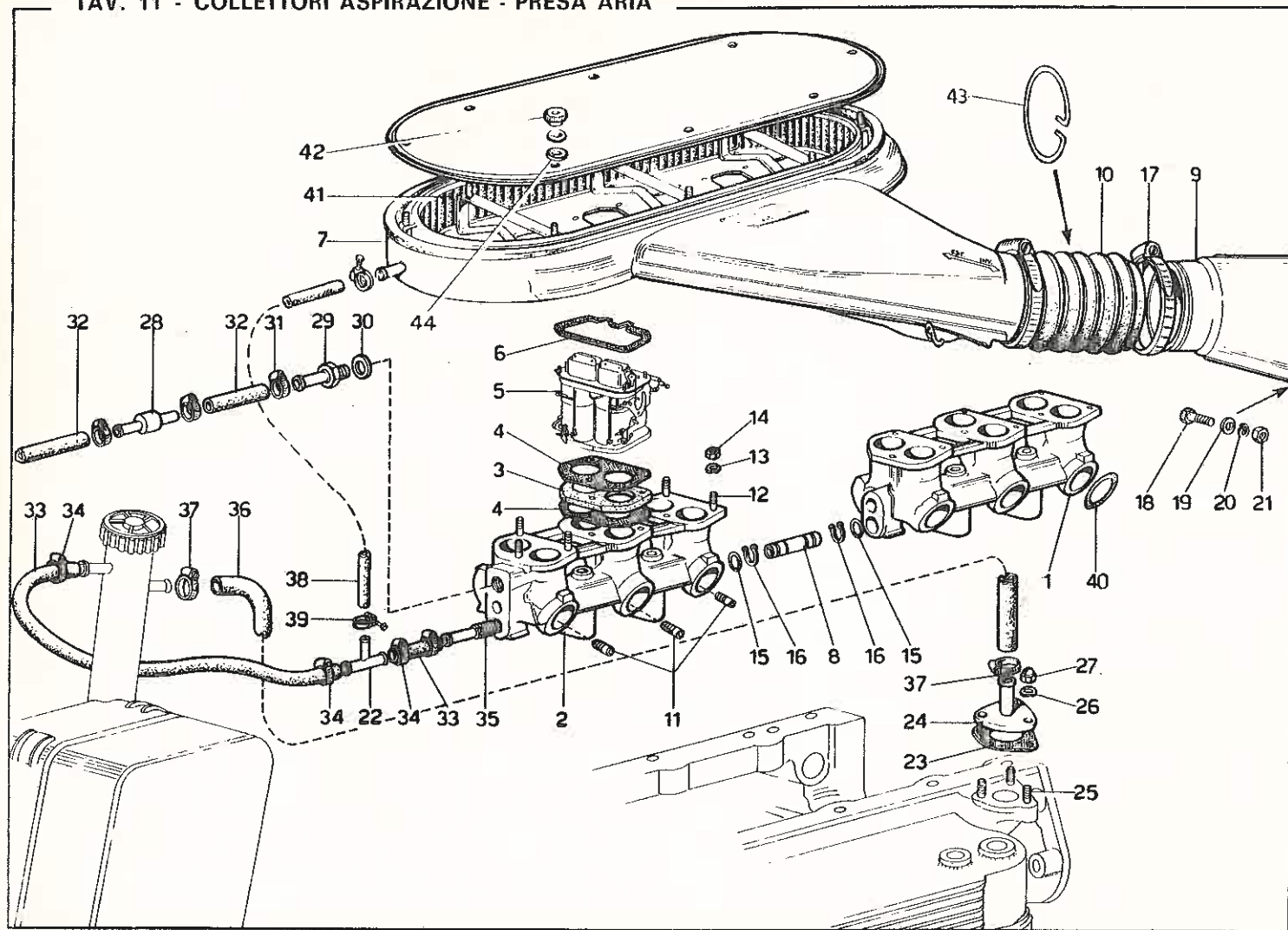

TAV. 13 - POMPE E TUBAZIONI ALIMENTAZIONE

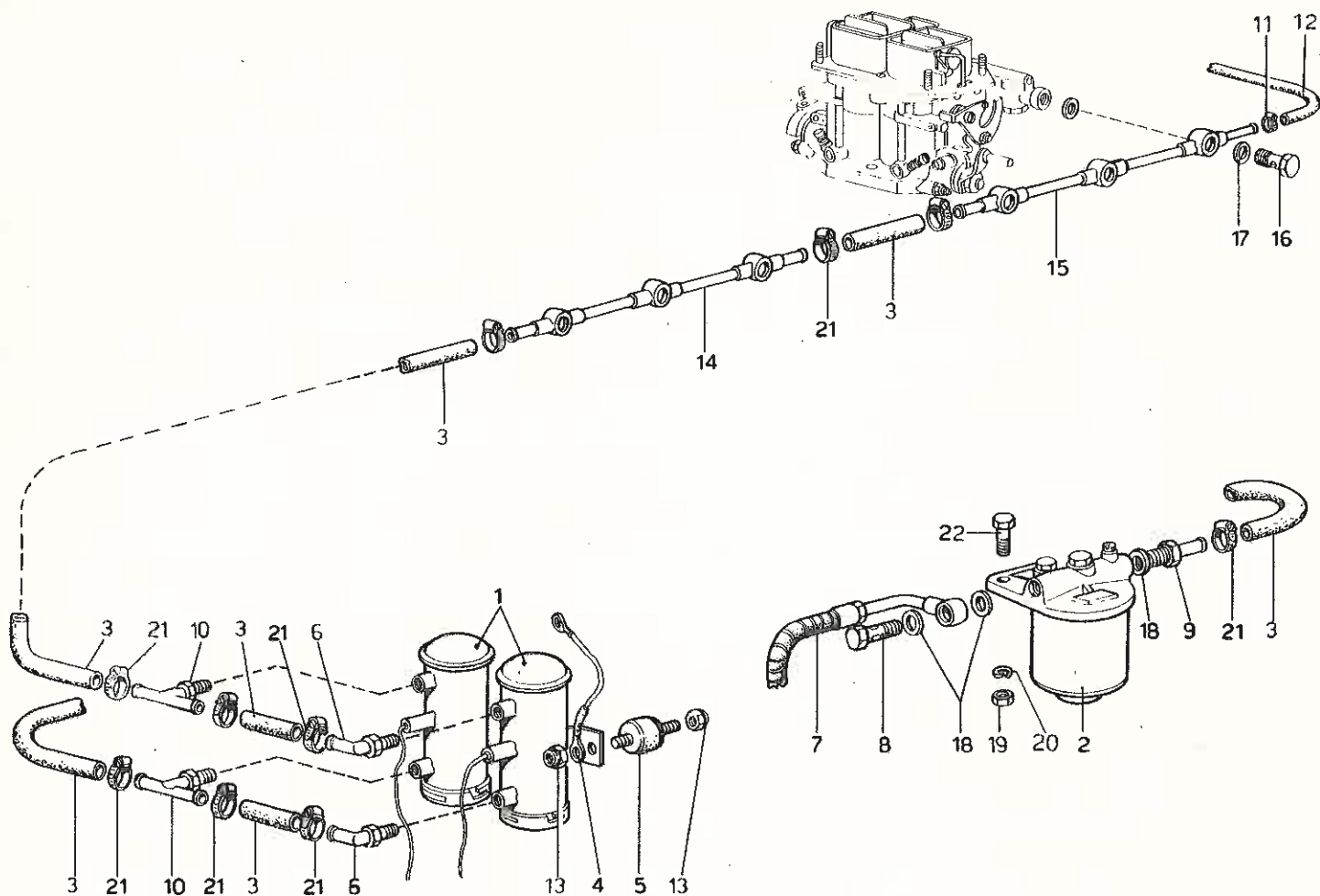

TAV. 14 - COMANDO ACCELERATORE

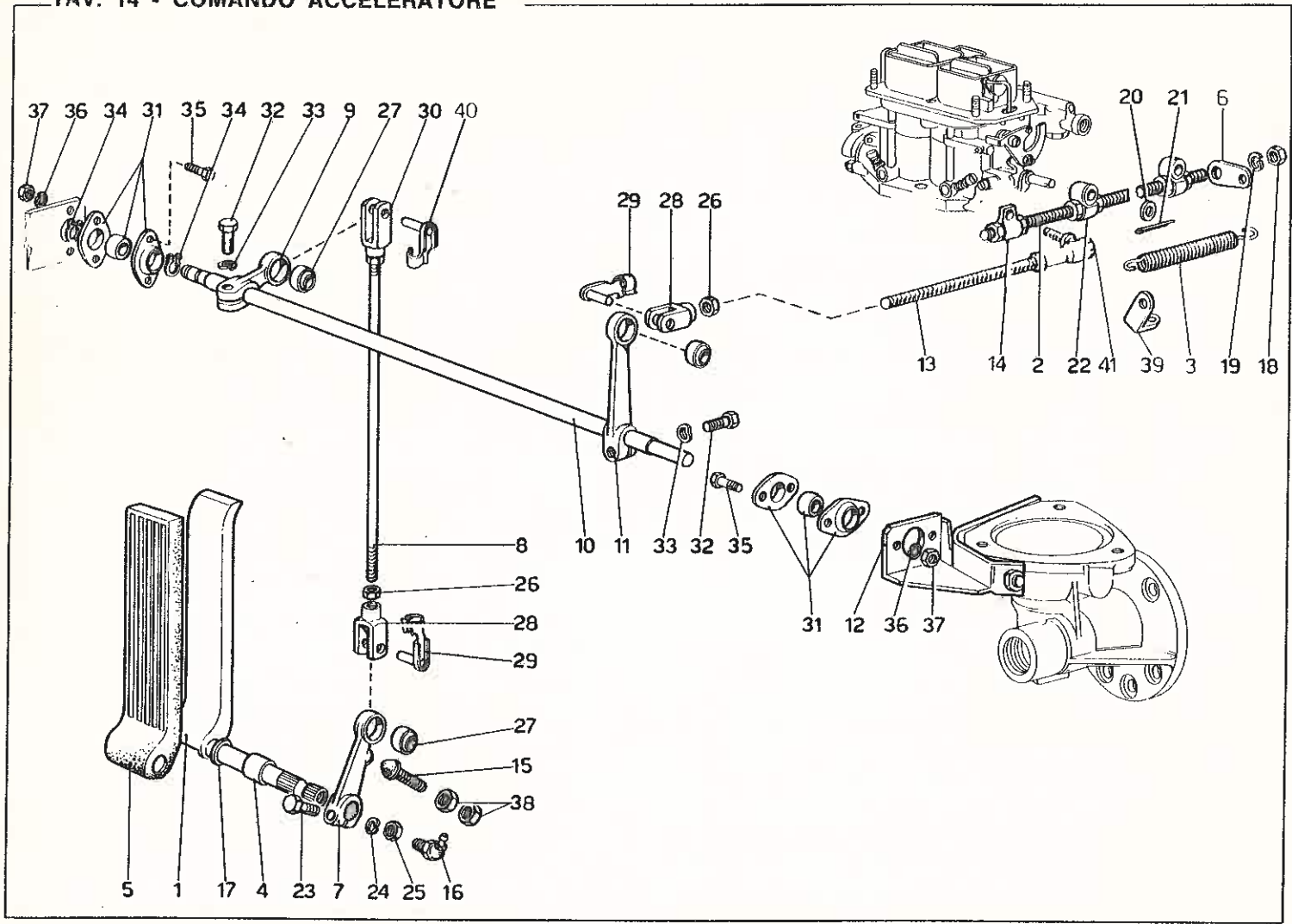

TAV. 20 - COMANDI E POMPA OLIO CAMBIO

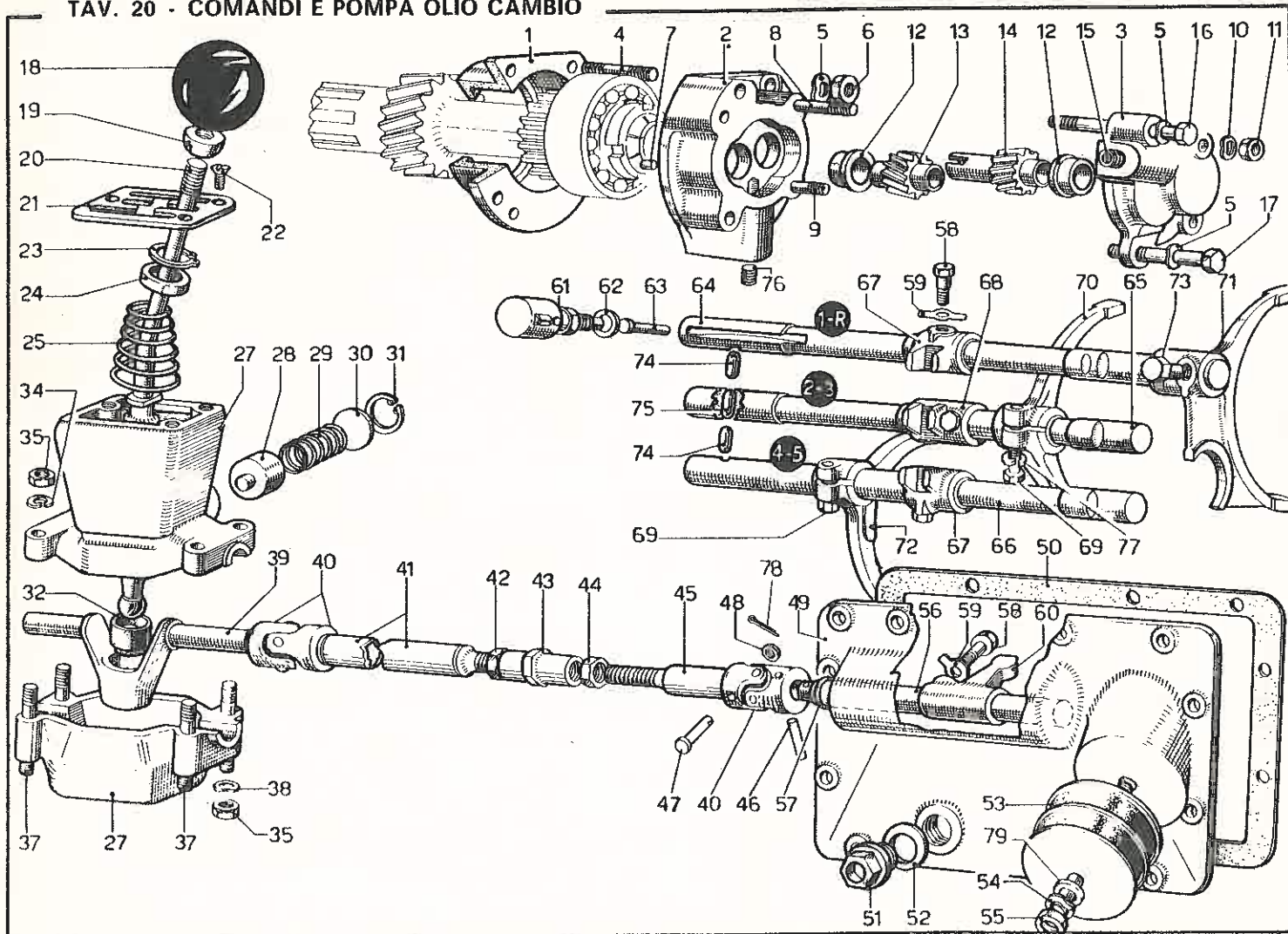

TAV. 29 - IMPIANTO TUBAZIONI FRENI

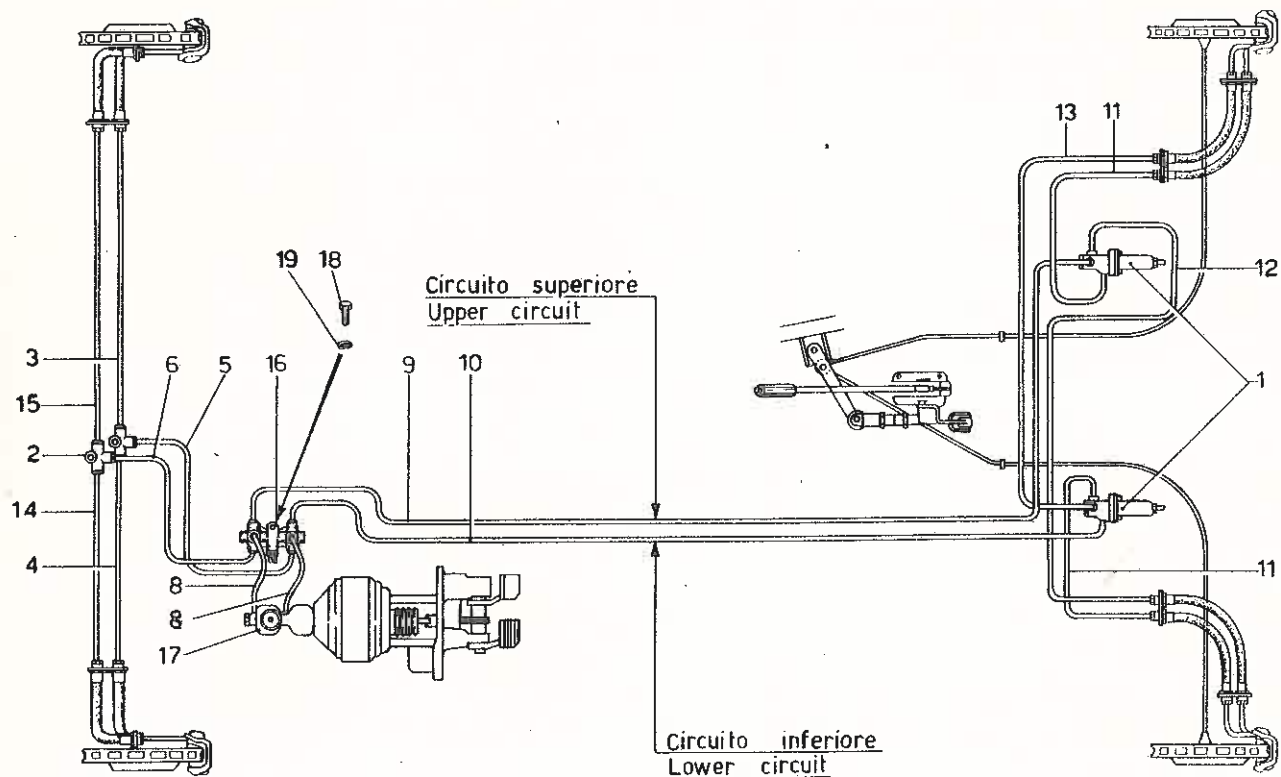

TAV. 31 - RUOTE E COPERTURE

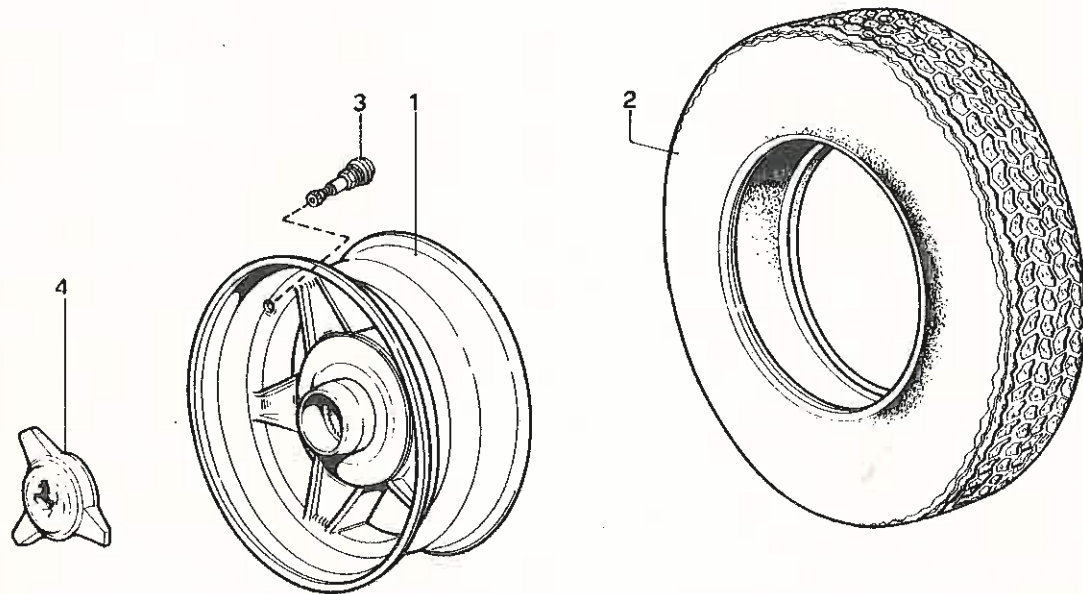

TAV. 35 - GENERATORE - BATTERIA - BOBINE E MOTORINO D'AVVIAMENTO

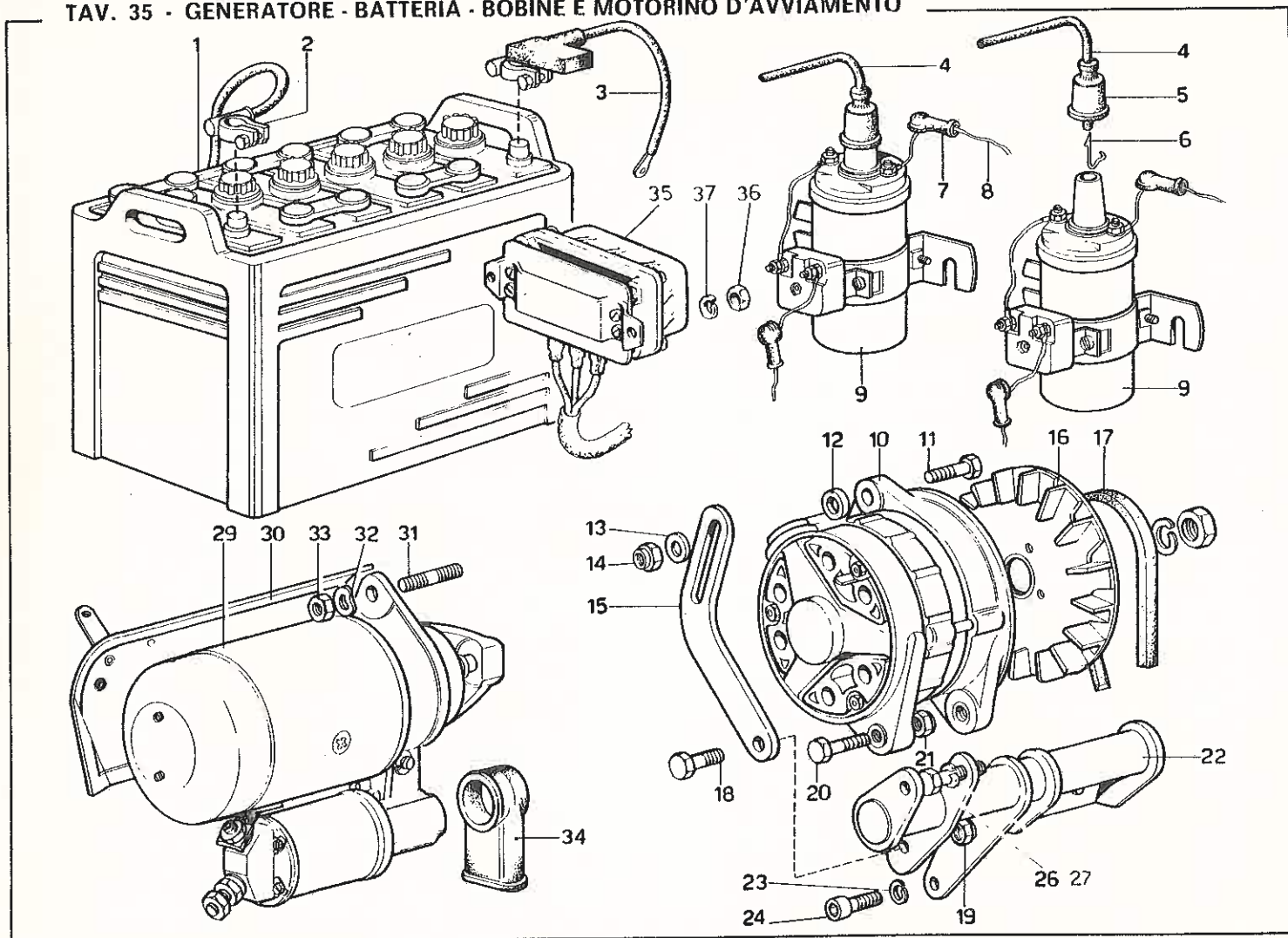

TAV. 36 - IMPIANTO SCARICO

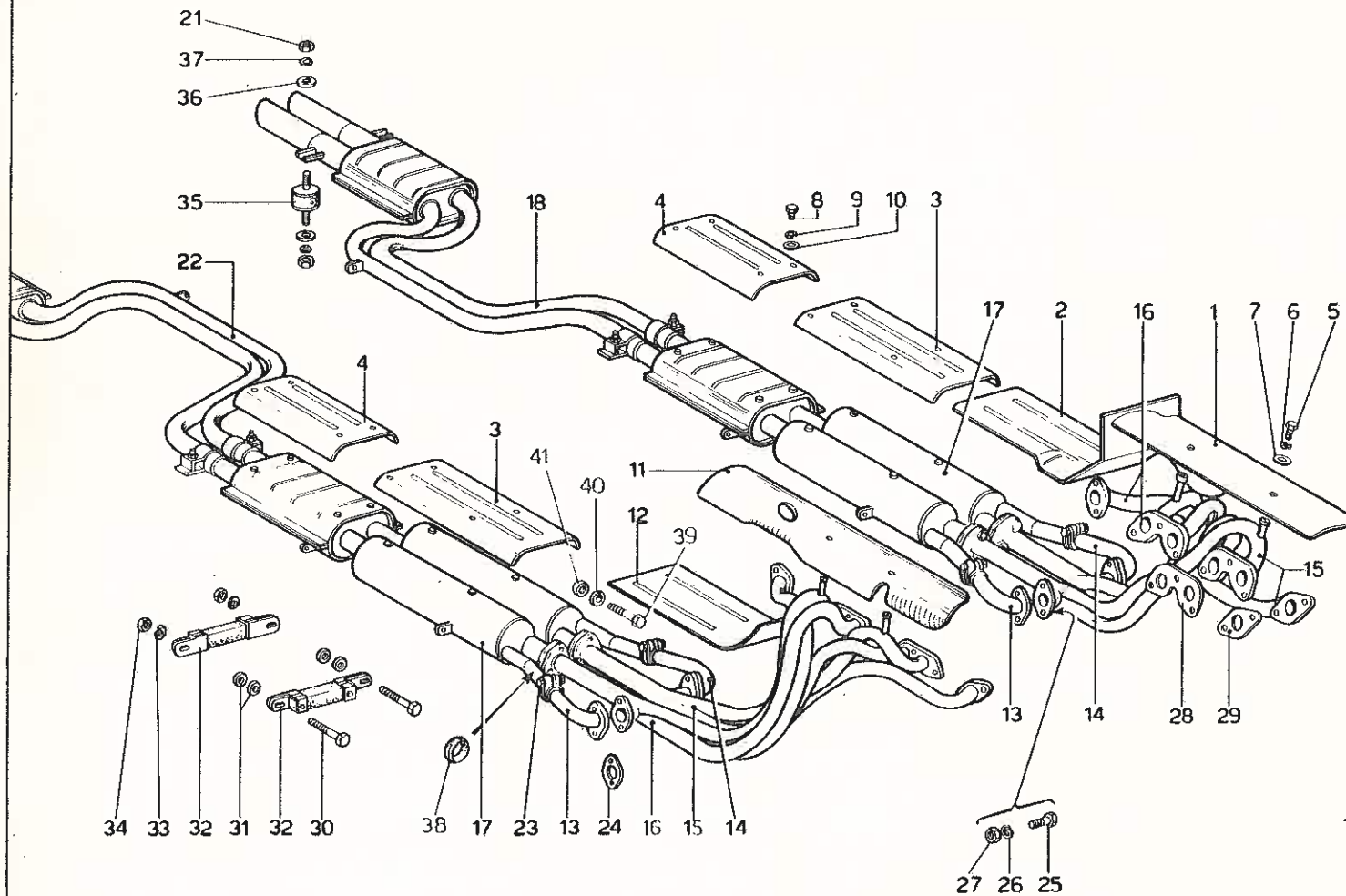

DEPURAZIONE SCARICHI

DEPURATION D'ECHAPPEMENT

AIR POLLUTION SYSTEM

SETTEMBRE 1972

365 GTB 4

Ferrari

TAV. 40 - POMPA ARIA

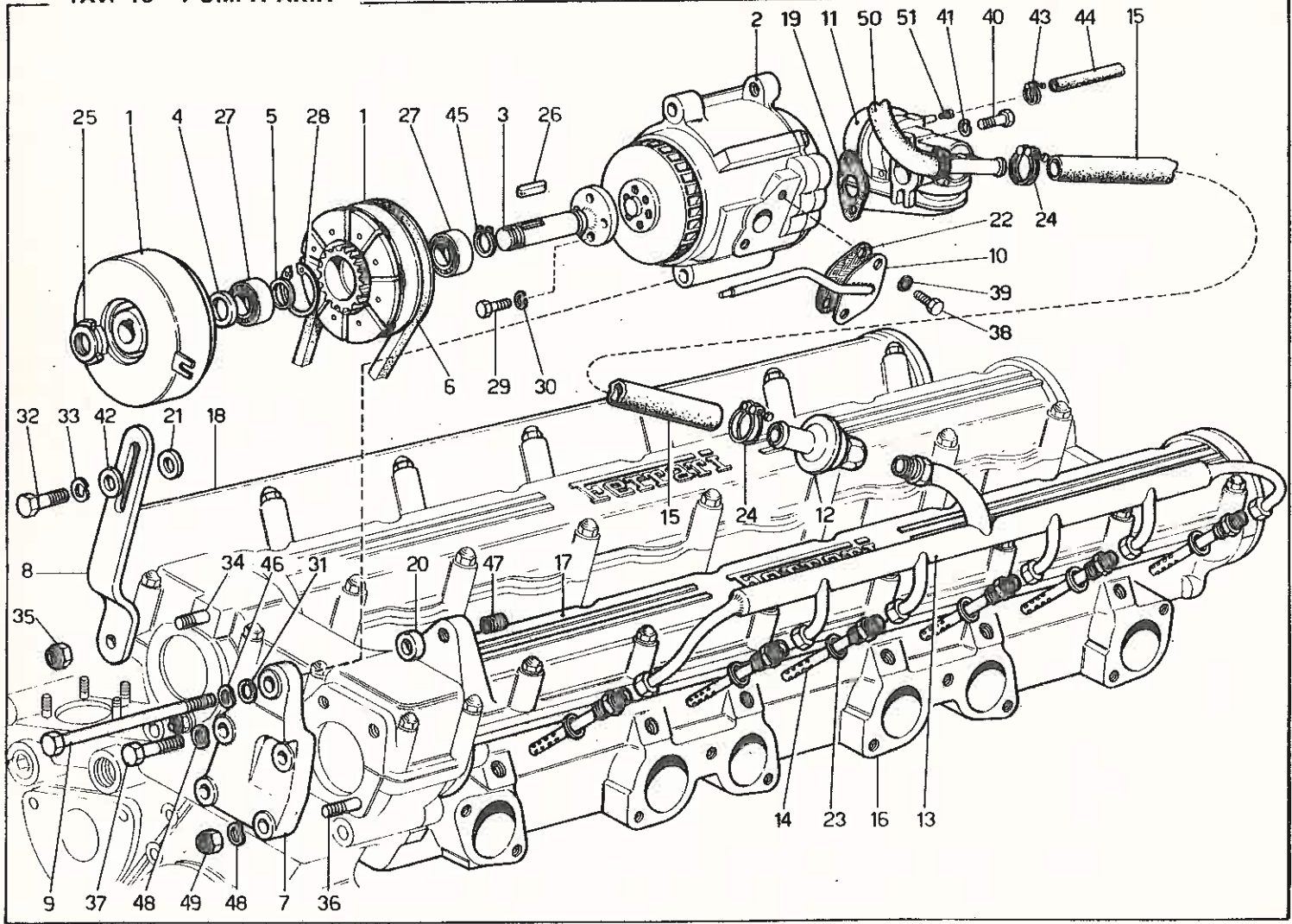

TAV. 41 - IMPIANTO ALIMENTAZIONE

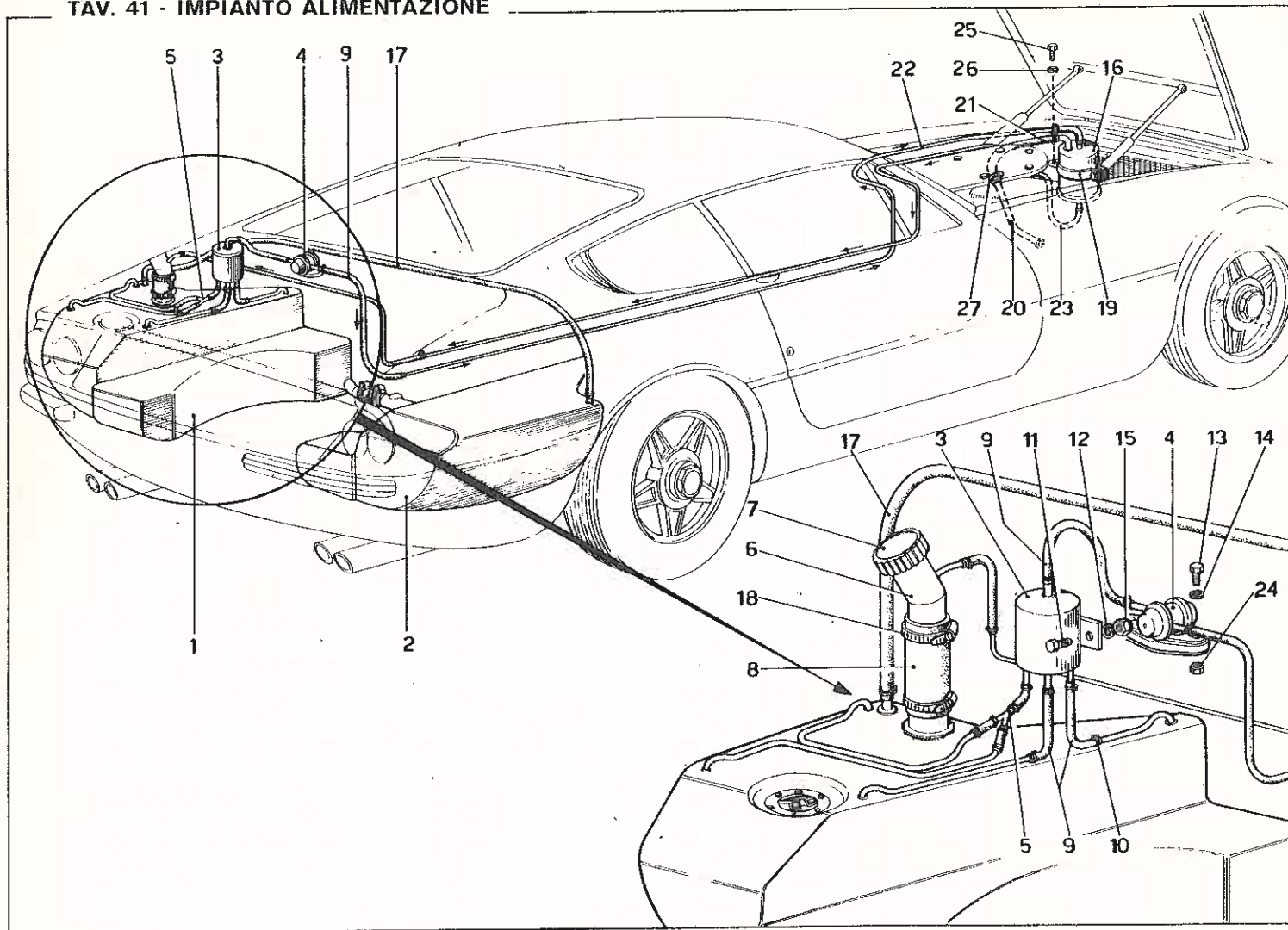

TAV. 42 - IMPIANTO SCARICO

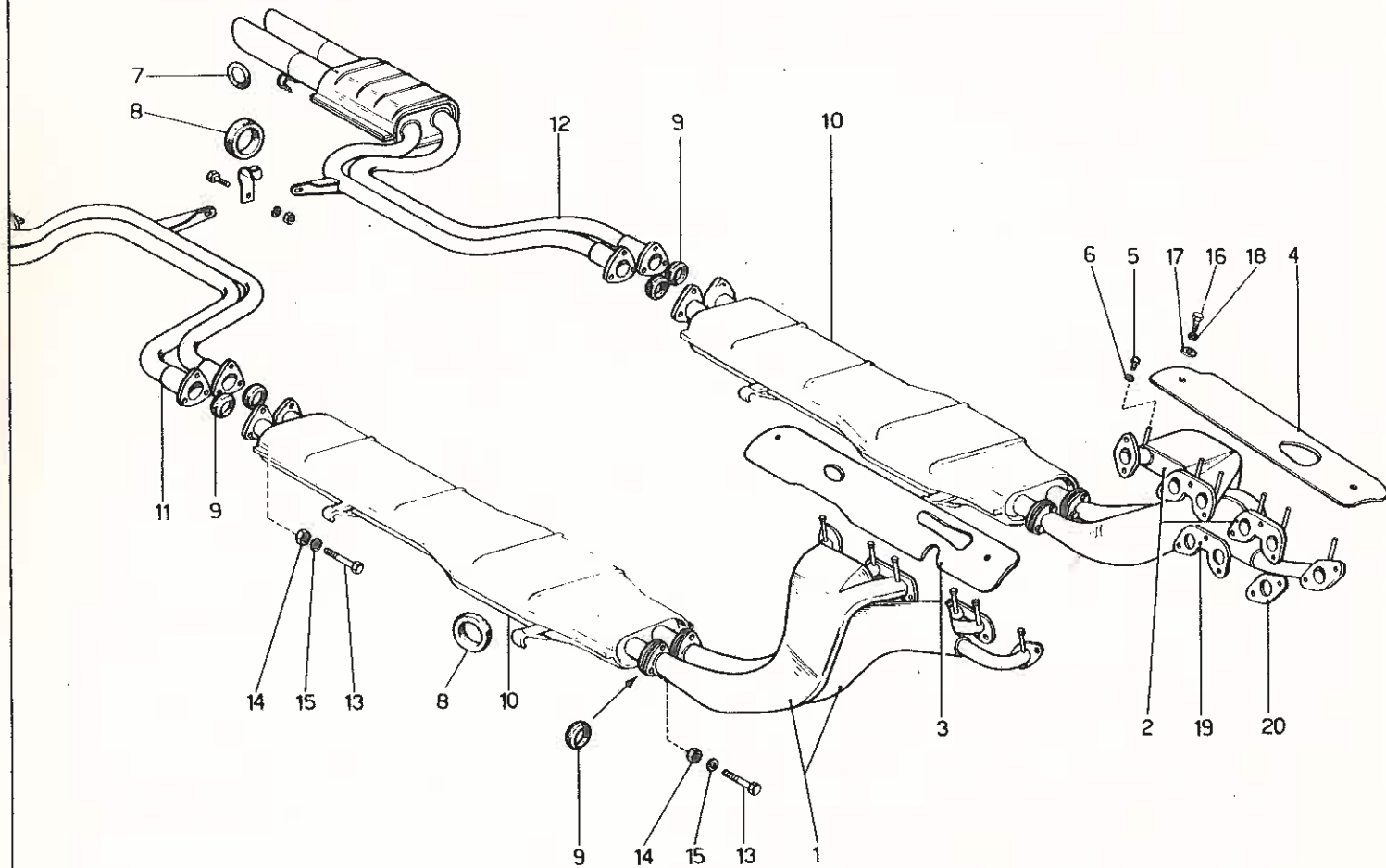

TAV. 43 - FILTRO ARIA E BLOW - BY (RIFERIMENTO TAV. 11)

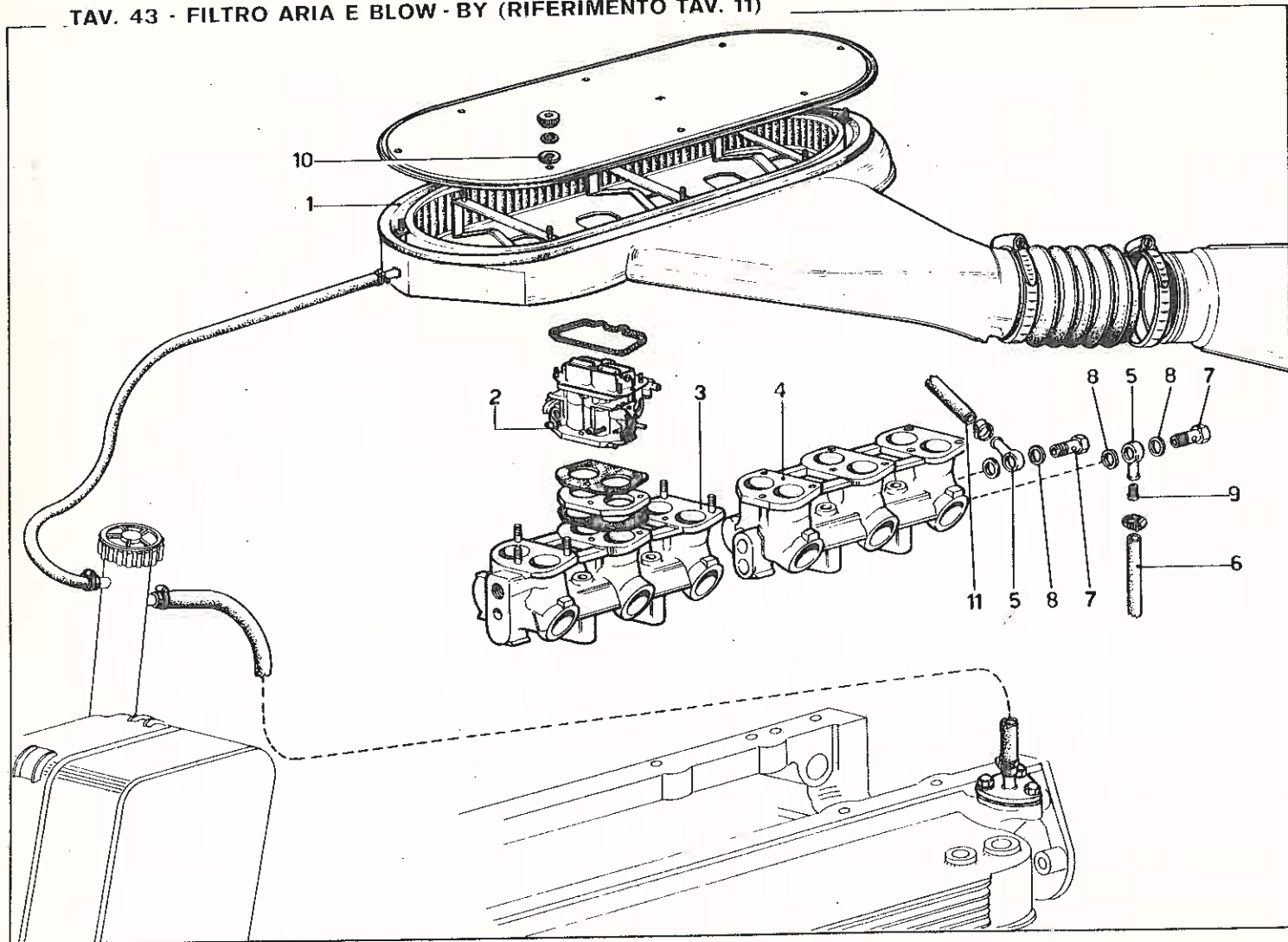

TAV. 44 - IMPIANTO FRENI (RIFERIMENTO TAV. 29)

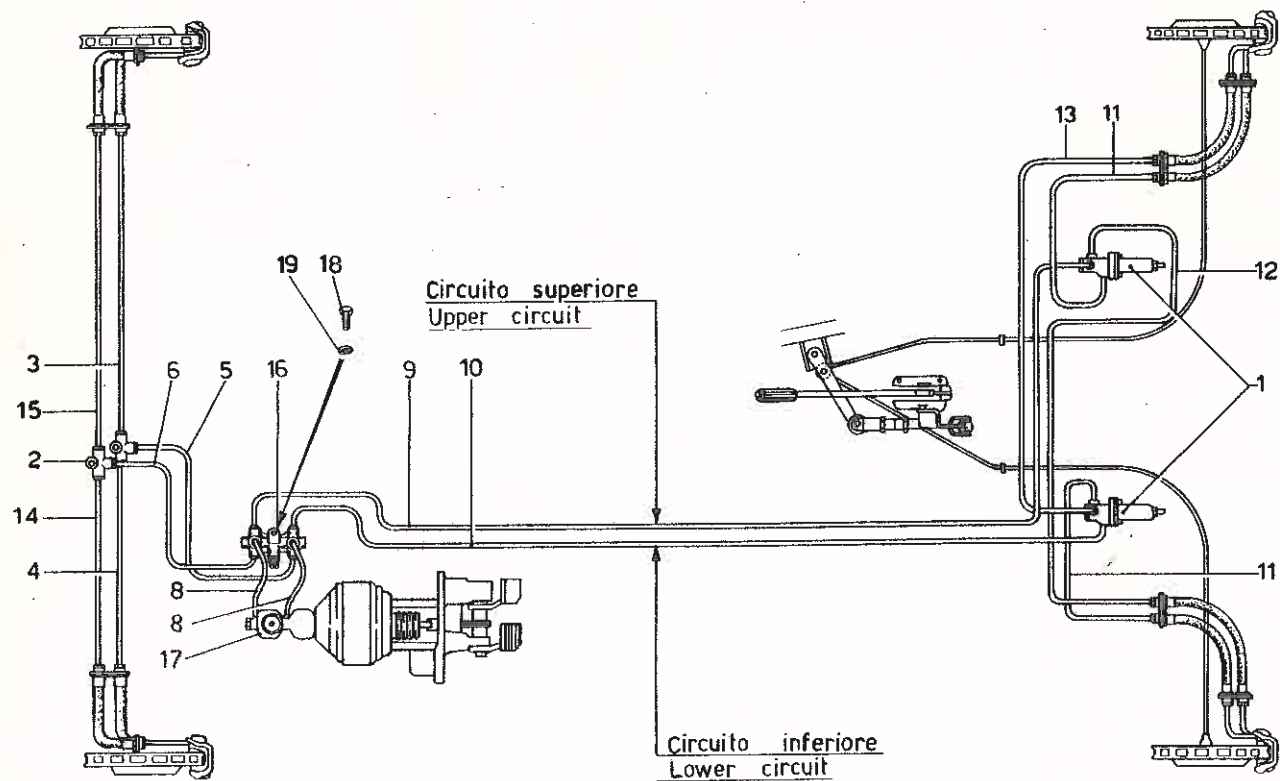

TAV. 45 - ACCENSIONE

