

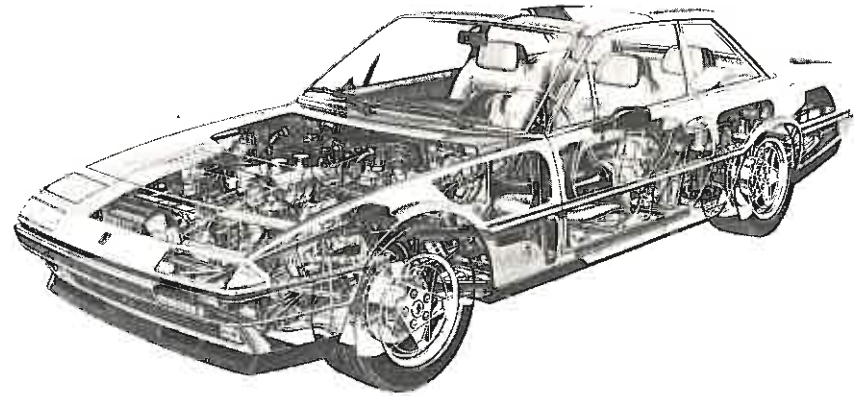

**CATALOGO PARTI DI
RICAMBIO**

**CATALOGUE DES PIECES
DE RECHANGE**

SPARE PARTS CATALOGUE



Ferrari

412

This book is a reprint by MAR PARTS Ltd. for reference by owners. Original factory stocks exhausted.

Part No. 95990258

Batch No. MP 4072

Ferrari - ASSISTENZA TECNICA

95990258

LIST OF TABLES

- | | | | |
|-------------------|---|-----------------|--|
| Table 1 | - Crankcase | Table 33 | - Differential and axle shafts |
| Table 2 | - Oil sump | Table 34 | - Brakes hydraulic control - 412 A. LHD |
| Table 3 | - Crankshaft - Connecting rods and pistons | Table 35 | - Brakes hydraulic control - 412 A. RHD |
| Table 4 | - Cylinder head (right) | Table 36 | - Brakes hydraulic control - 412 M. LHD |
| Table 5 | - Cylinder head (left) | Table 37 | - Brakes hydraulic control - 412 AM. RHD |
| Table 6 | - Timing system - Valves | Table 38 | - Brake booster vacuum pump |
| Table 7 | - Timing system - Housing and covers | Table 39 | - Brakes system |
| Table 8 | - Timing system - Controls | Table 40 | - A.B.S. |
| Table 9 | - Air injection For CH Version | Table 41 | - Calipers for front and rear brake |
| Table 10 | - Fuel tanks, pumps, lines | Table 42 | - Hand - Brake control |
| Table 11 | - Fuel injection system - Fuel distributor, lines | Table 43 | - Hydraulic steering system |
| Table 12 | - Fuel injection system - Air intake, lines | Table 44 | - Power steering oil tank - Oil pneumatic self levelling device RHD |
| Table 13 | - Throttles control LHD | Table 45 | - Steering linkage |
| Table 14 | - Throttles control RHD | Table 46 | - Steering control |
| Table 15 | - Blow-by system | Table 47 | - Front suspension - Shock absorber and brake disc |
| Table 16 | - Exhaust system | Table 48 | - Front suspension - Levers |
| Table 16/A | - Exhaust system - For CH version | Table 49 | - Rear suspension - Oil tank and oil pump |
| Table 17 | - Lubrication circuit and filters | Table 50 | - Rear suspension - Self - levelling valve and oil lines |
| Table 18 | - Water pump and engine oil pump | Table 51 | - Rear suspension - Brake disc |
| Table 19 | - Cooling system | Table 52 | - Rear suspension - Levers and shock absorbers |
| Table 20 | - Engine flywheel and clutch housing spacer - 412 A | Table 53 | - Wheels |
| Table 21 | - Automatic transmission - 412 A. | Table 54 | - Engine ignition |
| Table 22 | - Vacuum amplifying valve and oil circuit - 412 A. | Table 55 | - Alternators and starting motor |
| Table 23 | - Outside gearbox controls - 412 A. | Table 56 | - Air conditioning system |
| Table 24 | - Clutch system and control - 412 A. | Table 57 | - Tool-kit |
| Table 24/A | - Clutch system and control - 412 M (From car No. 70005) | | |
| Table 25 | - Clutch release control - 412 M. LHD | | |
| Table 26 | - Clutch release control - 412 M. RHD | | |
| Table 27 | - Gearbox - 412 M. | | |
| Table 28 | - Main shaft and oil pump - 412 M. | | |
| Table 29 | - Lay shaft - 412 M. | | |
| Table 30 | - Inside and outside gearbox control - 412 M. | | |
| Table 31 | - Propeller shaft | | |
| Table 32 | - Differential housing | | |
- CAOCHWORD (Spare parts supplied by FERRARI)**
- | | |
|------------------|---|
| Table 101 | - Front and rear lights - Horns and aerial |
| Table 102 | - Electrical system, fuses and relays |
| Table 103 | - Cooling electric fans - heating - windscreen washer and radio |

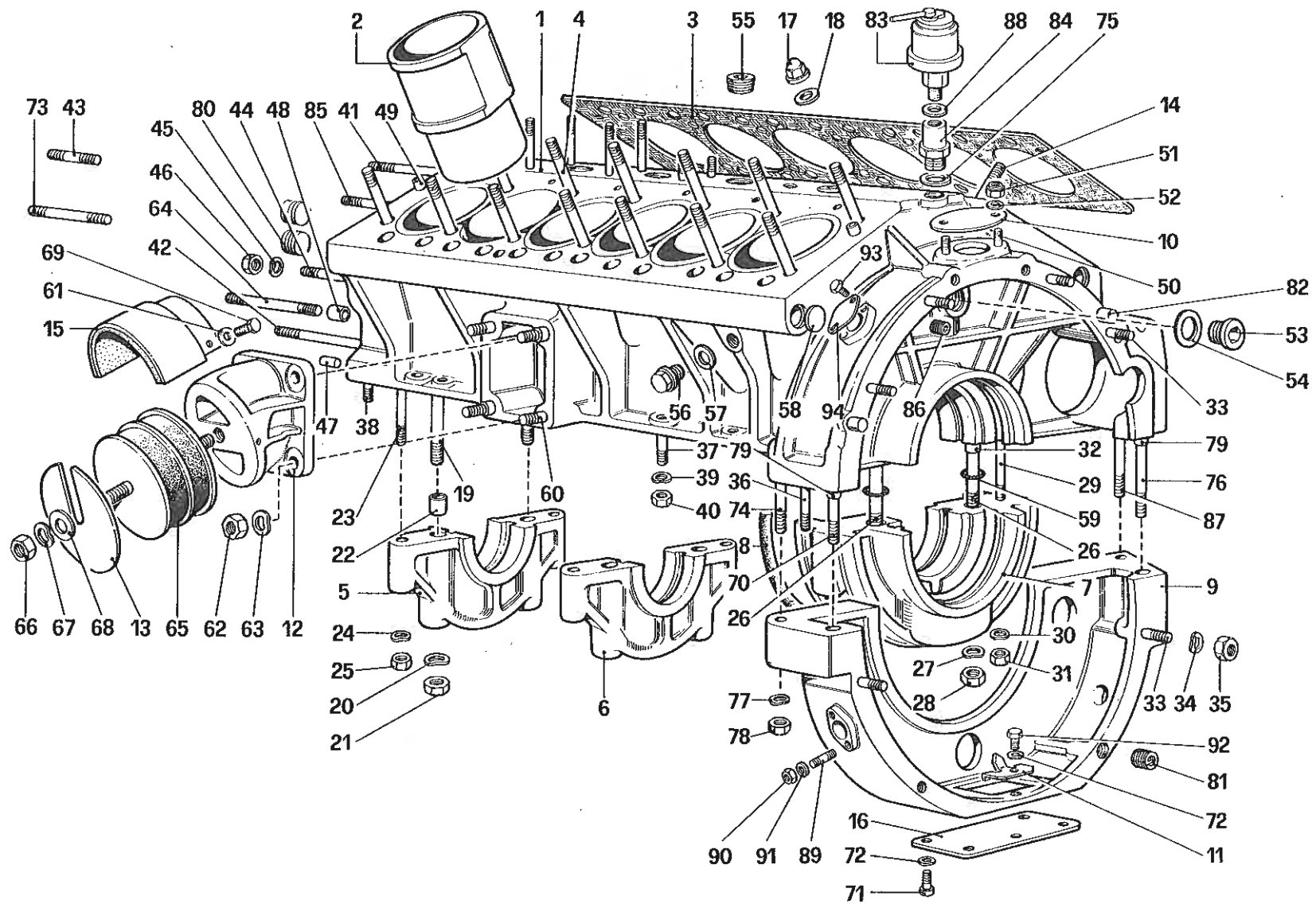

412

*BASAMENTO
CRANKCASE*

TAV.1

DATA : GIUGNO 1988

00215

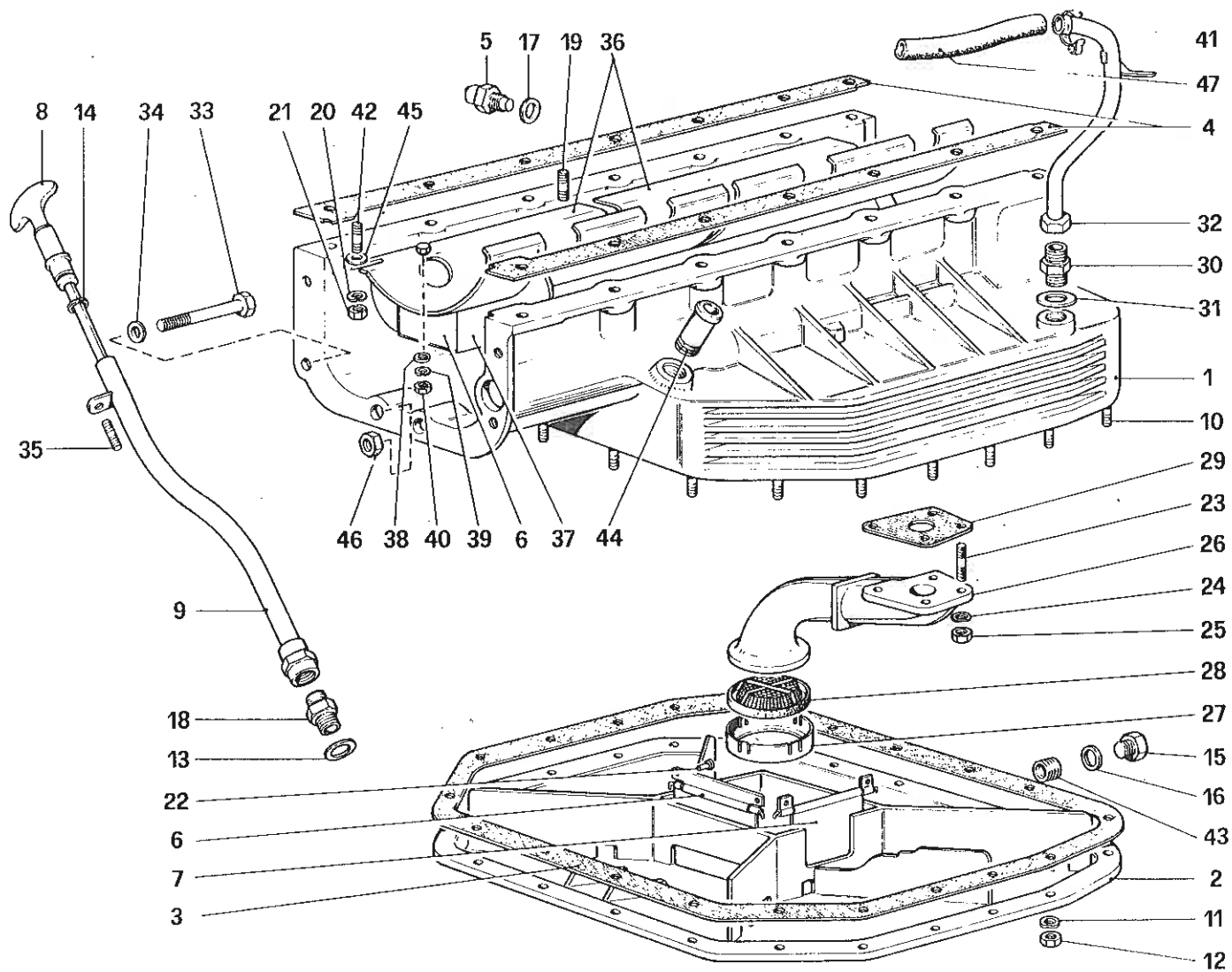

412

COPPA OLIO
OIL SUMP

TAV. 2

DATA : GIUGNO 1988

01002

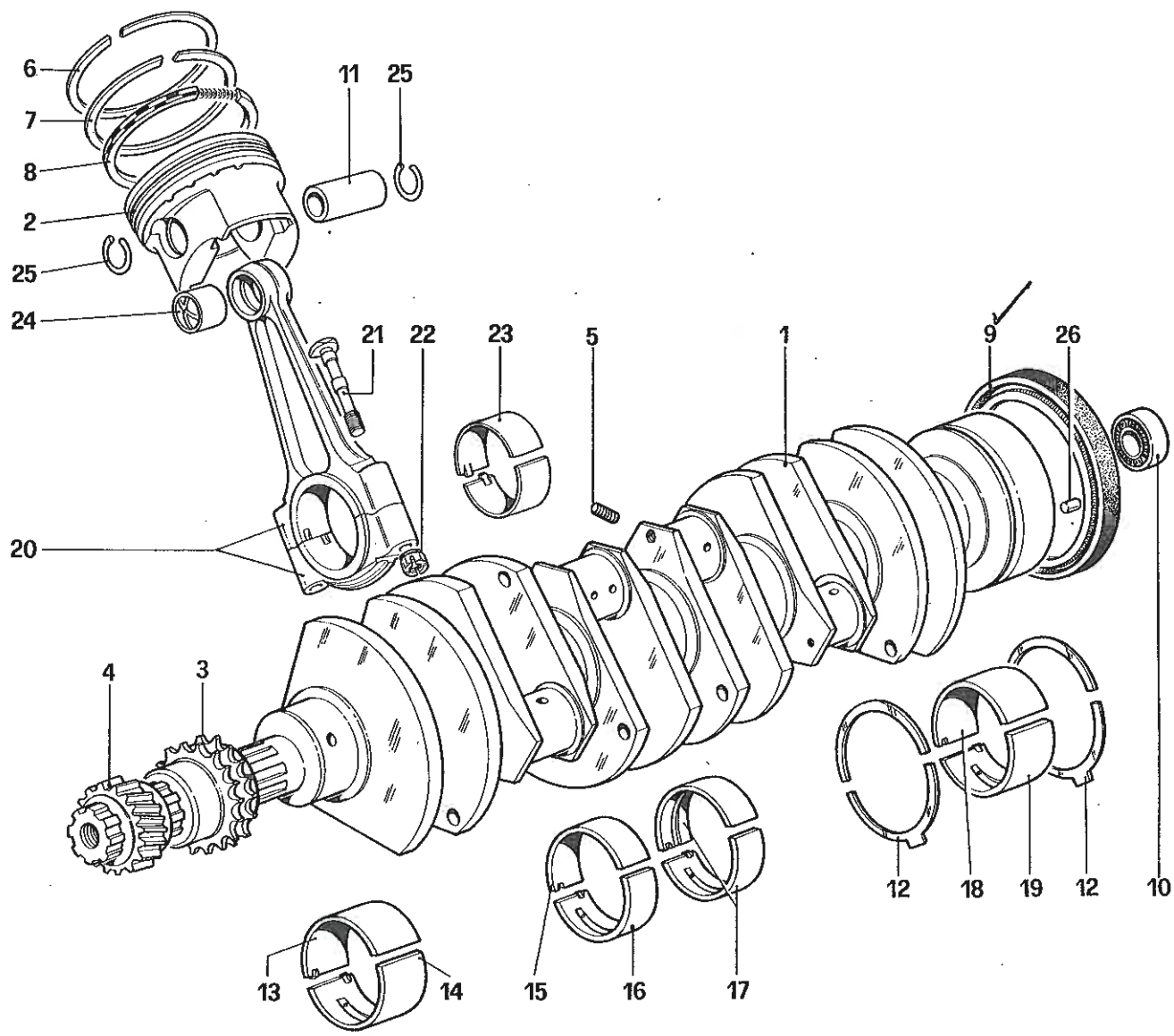

412

ALBERO MOTORE – BIELLE E PISTONI
CRANKSHAFT – CONNECTING RODS AND PISTONS

TAV. 3

DATA : GIUGNO 1988

00312

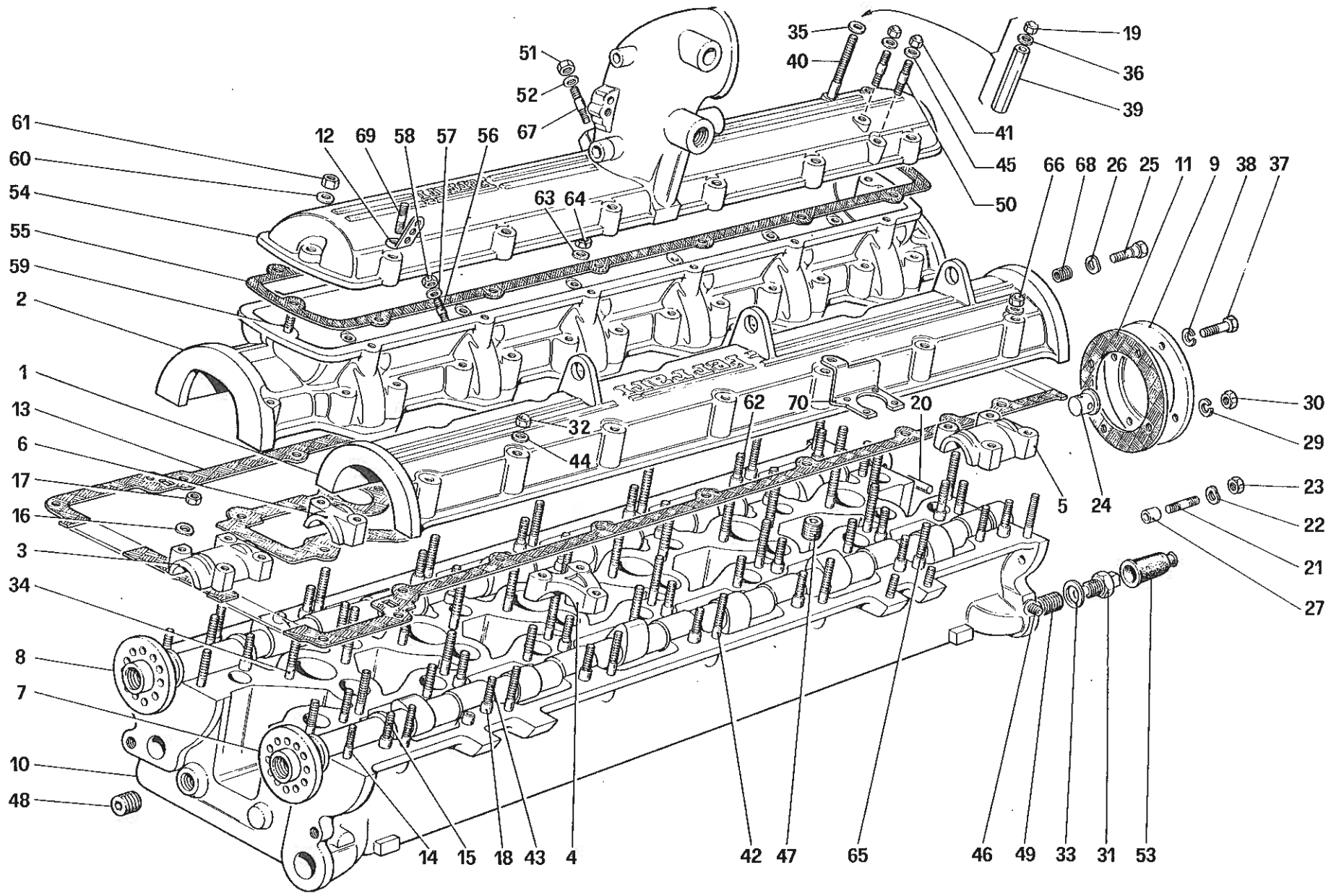

412

TESTA CILINDRI DESTRA
CYLINDER HEAD (RIGHT)

TAV. 4
DATA : GIUGNO 1988

00515

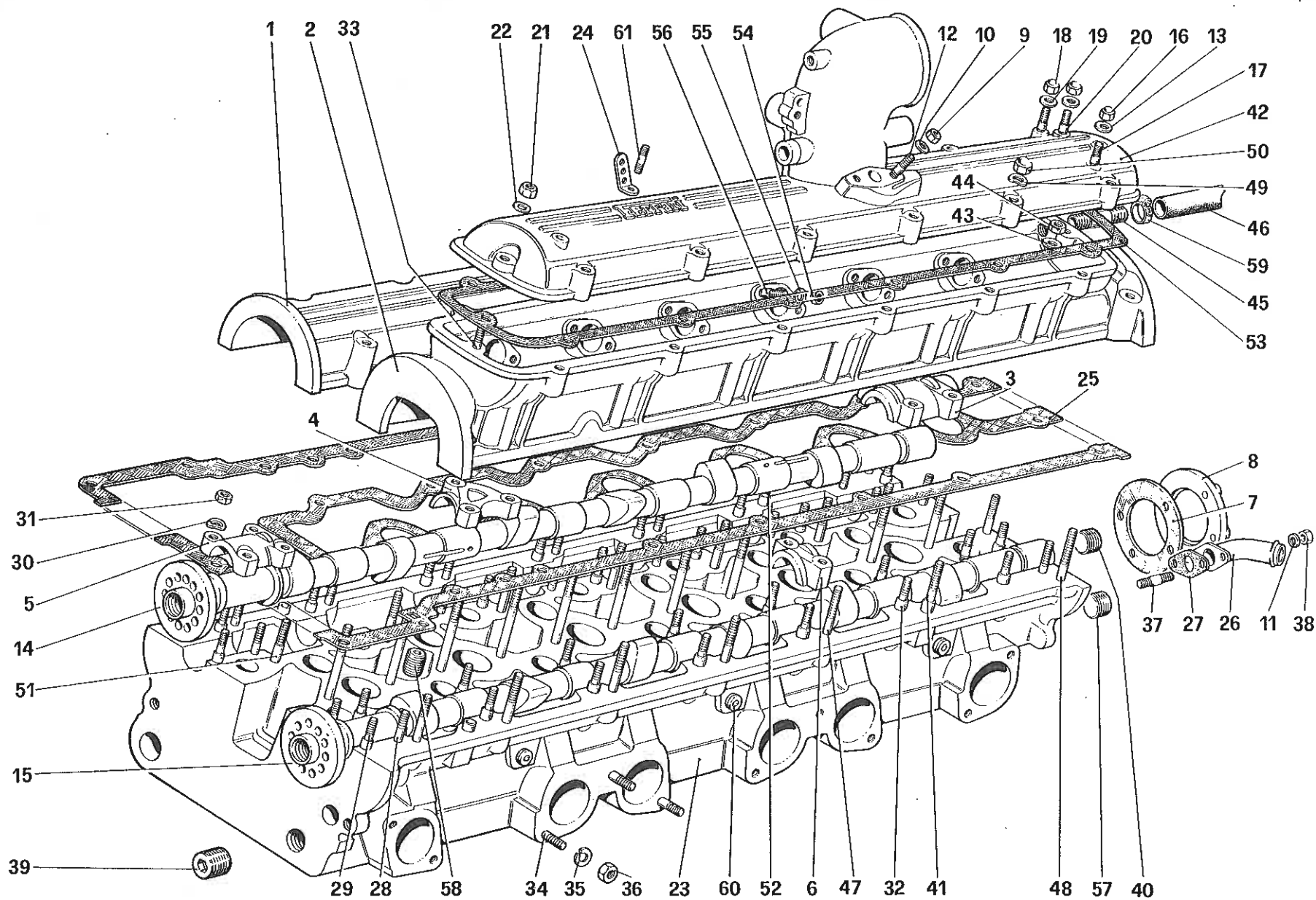

412

TESTA CILINDRI SINISTRA
CYLINDER HEAD (LEFT)

TAV. 5

DATA : GIUGNO 1988

00618

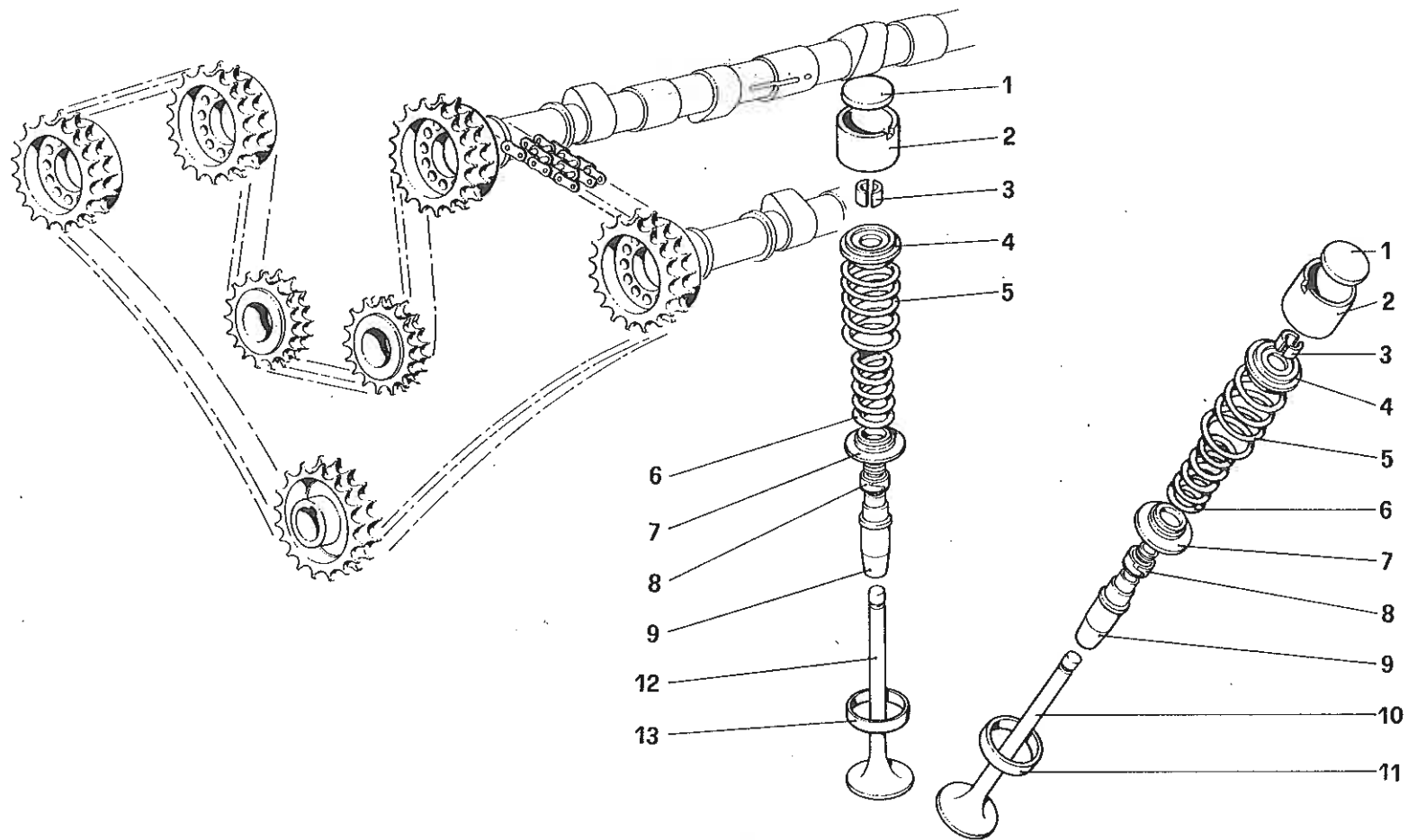

412

DISTRIBUZIONE PUNTERIE
TIMING SYSTEM – VALVES

TAV. 6

DATA : GIUGNO 1988

00701

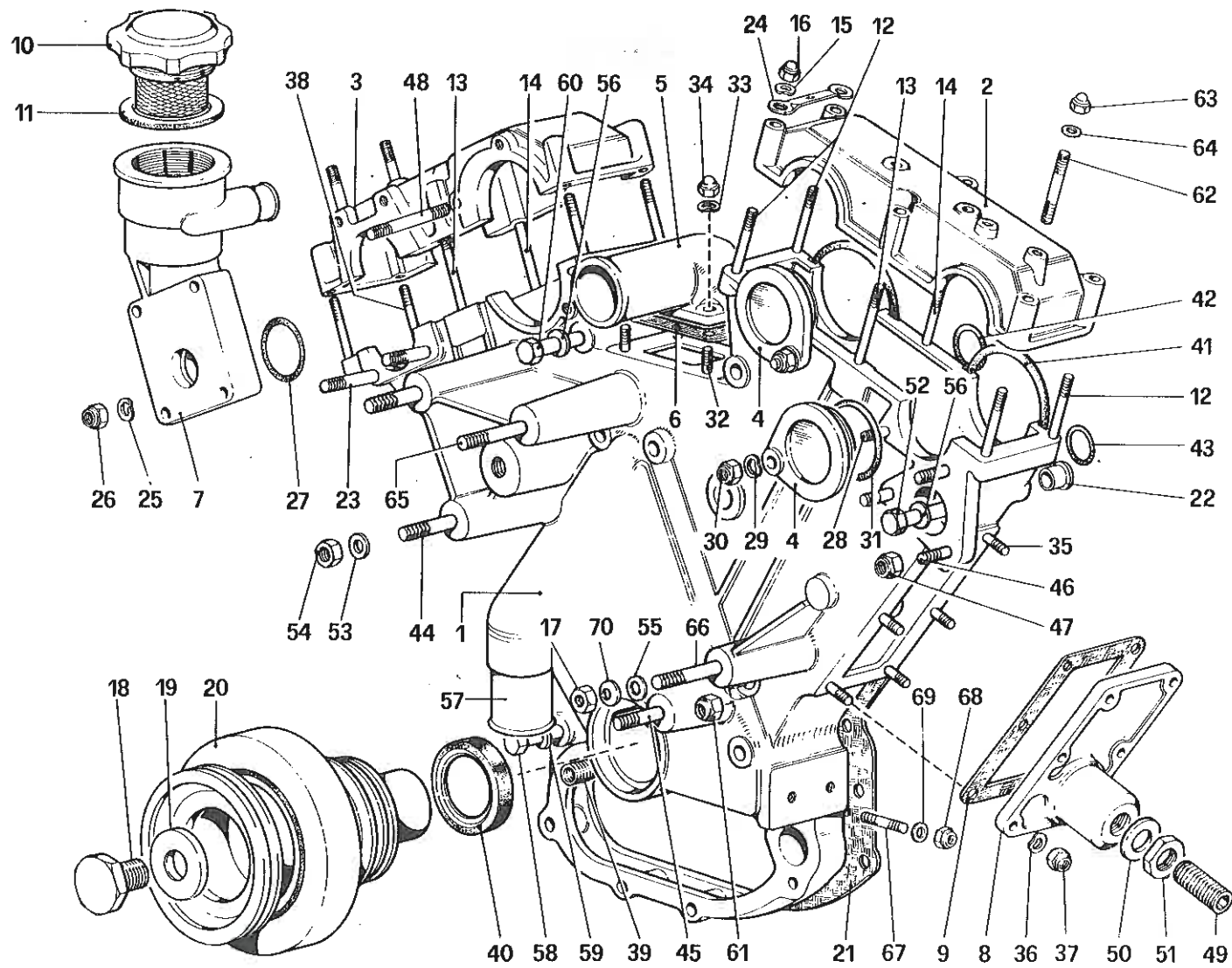

412

DISTRIBUZIONE – SCATOLA E COPERCHI
TIMING SYSTEM – HOUSING AND COVERS

TAV. 7

DATA : GIUGNO 1988

00802

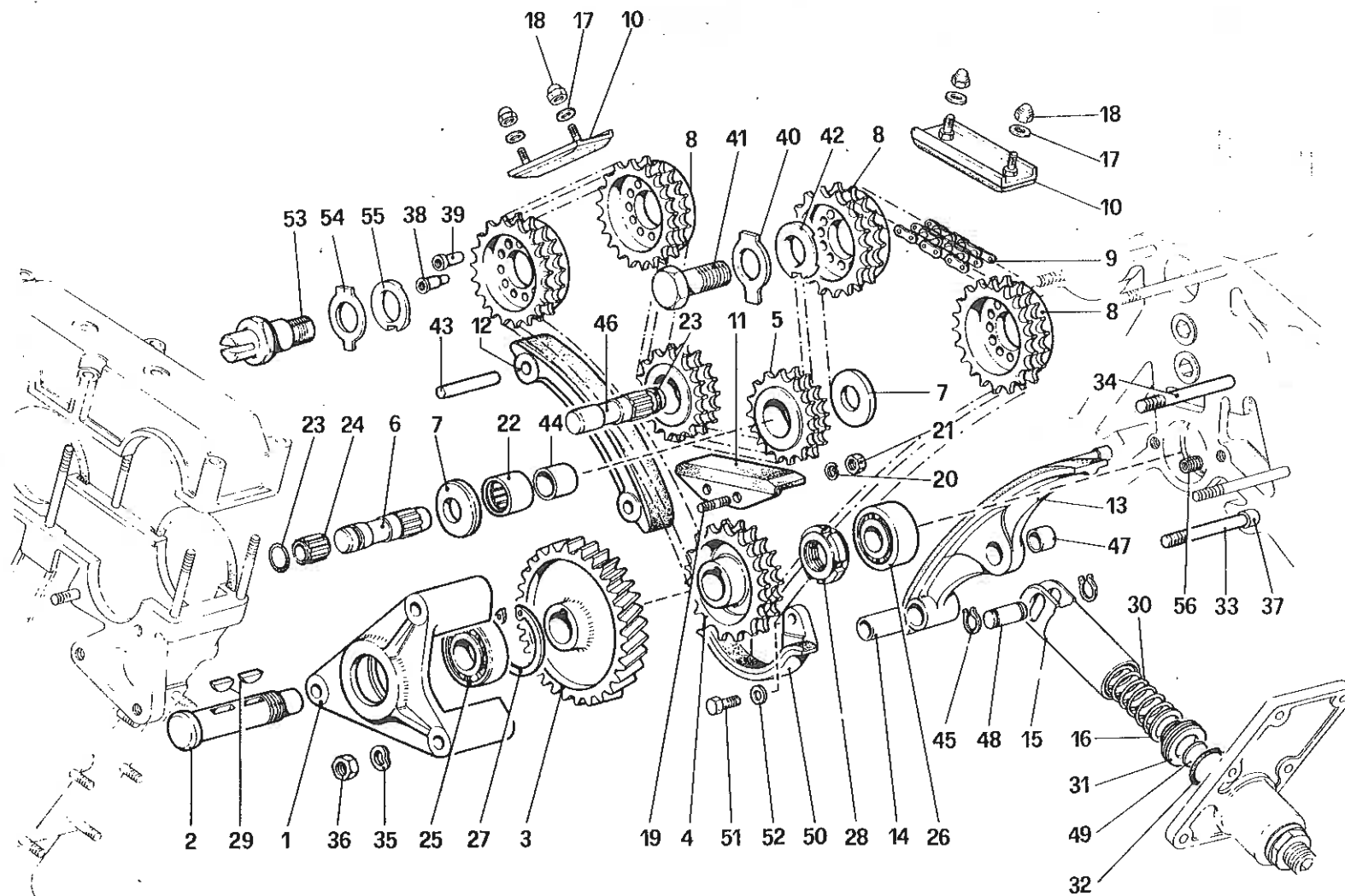

412

DISTRIBUZIONE COMANDI
TIMING SYSTEM - CONTROL

TAV. 8

DATA : GIUGNO 1988

00911

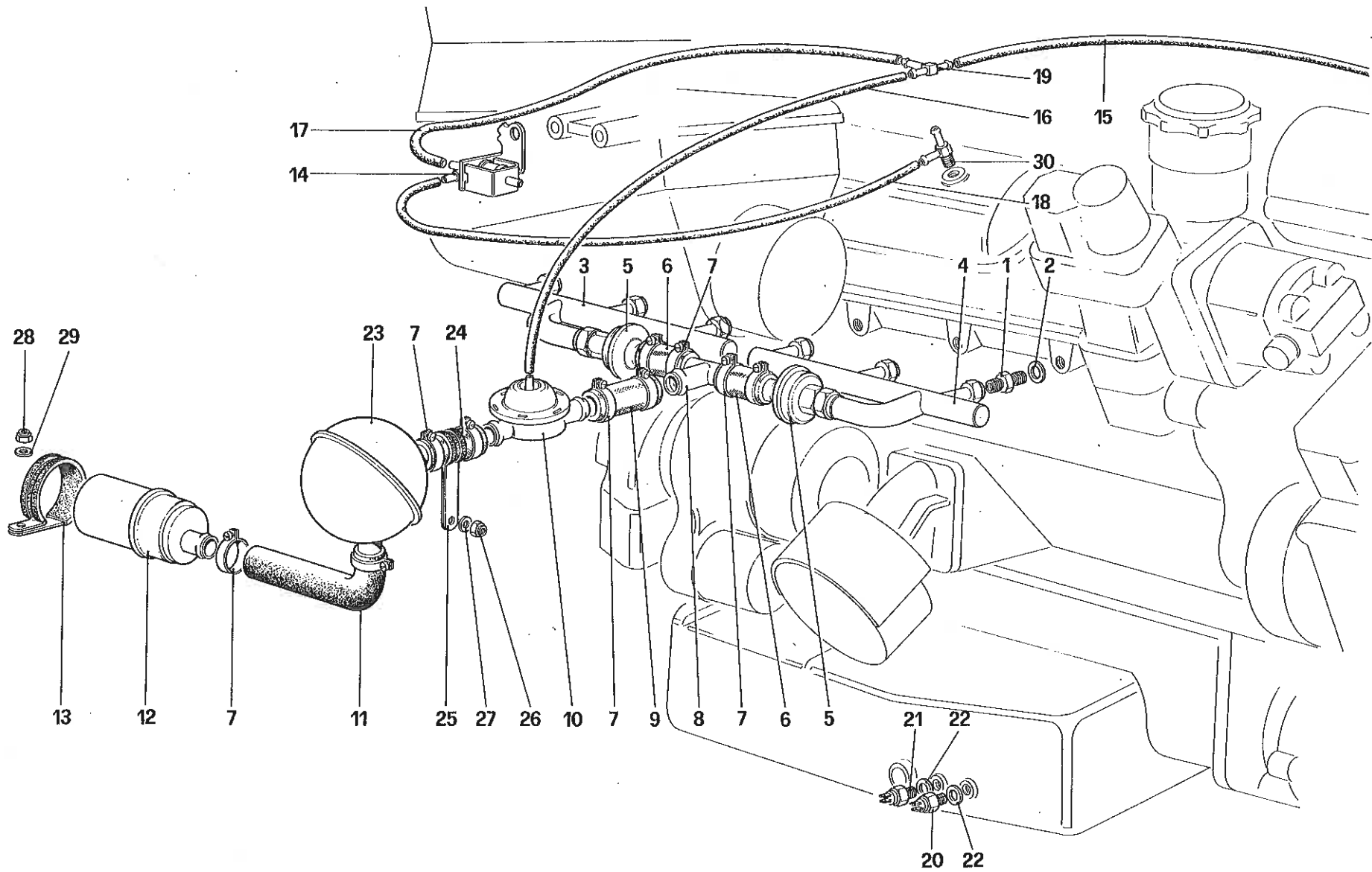

412

INIEZIONE ARIA – Per versione CH
AIR INJECTION – For CH Version

TAV. 9
 DATA : GIUGNO 1988

01608

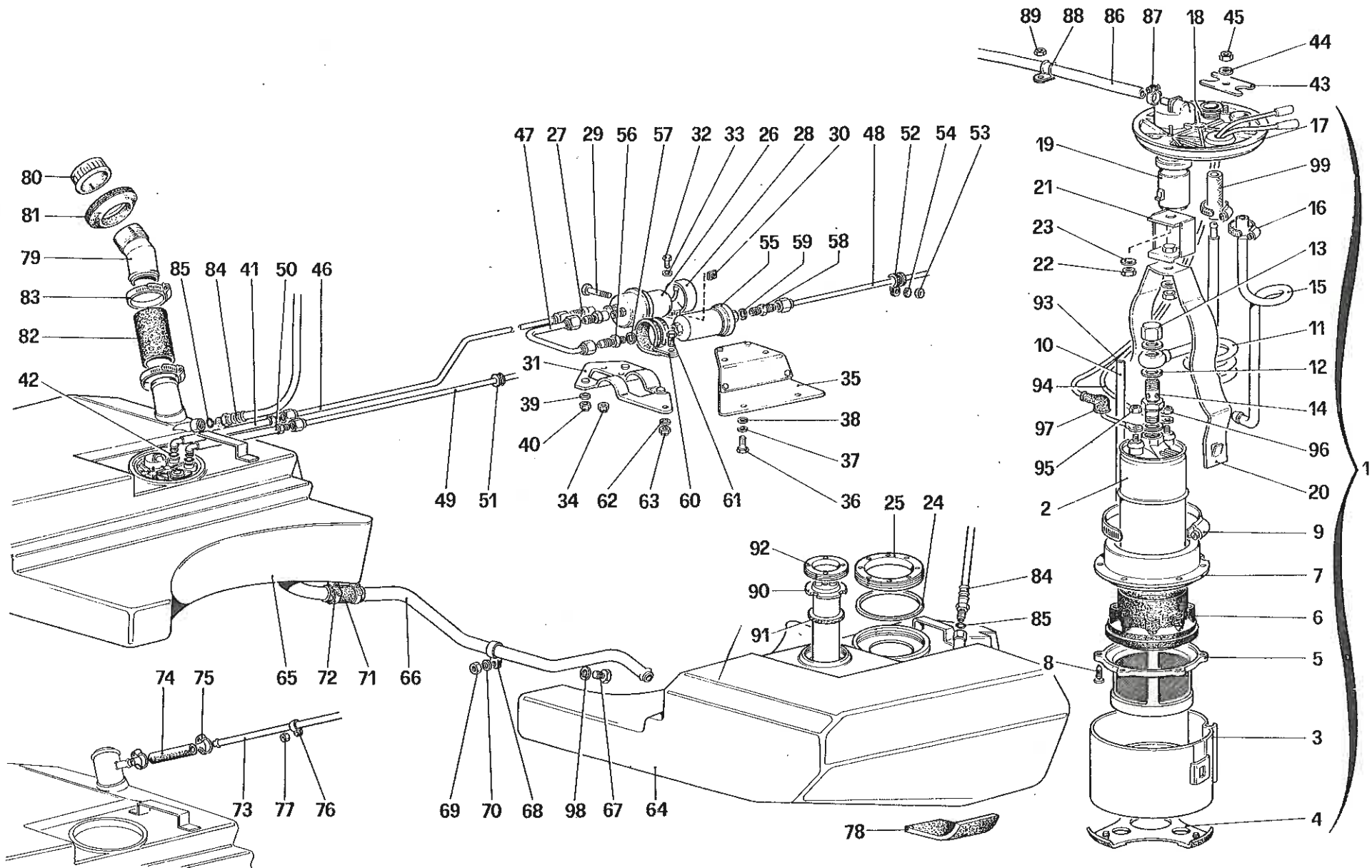

412

SERBATOI CARBURANTE, POMPE E TUBAZIONI
 FUEL TANKS, PUMPS, LINES

TAV. 10

DATA : GIUGNO 1988

01412

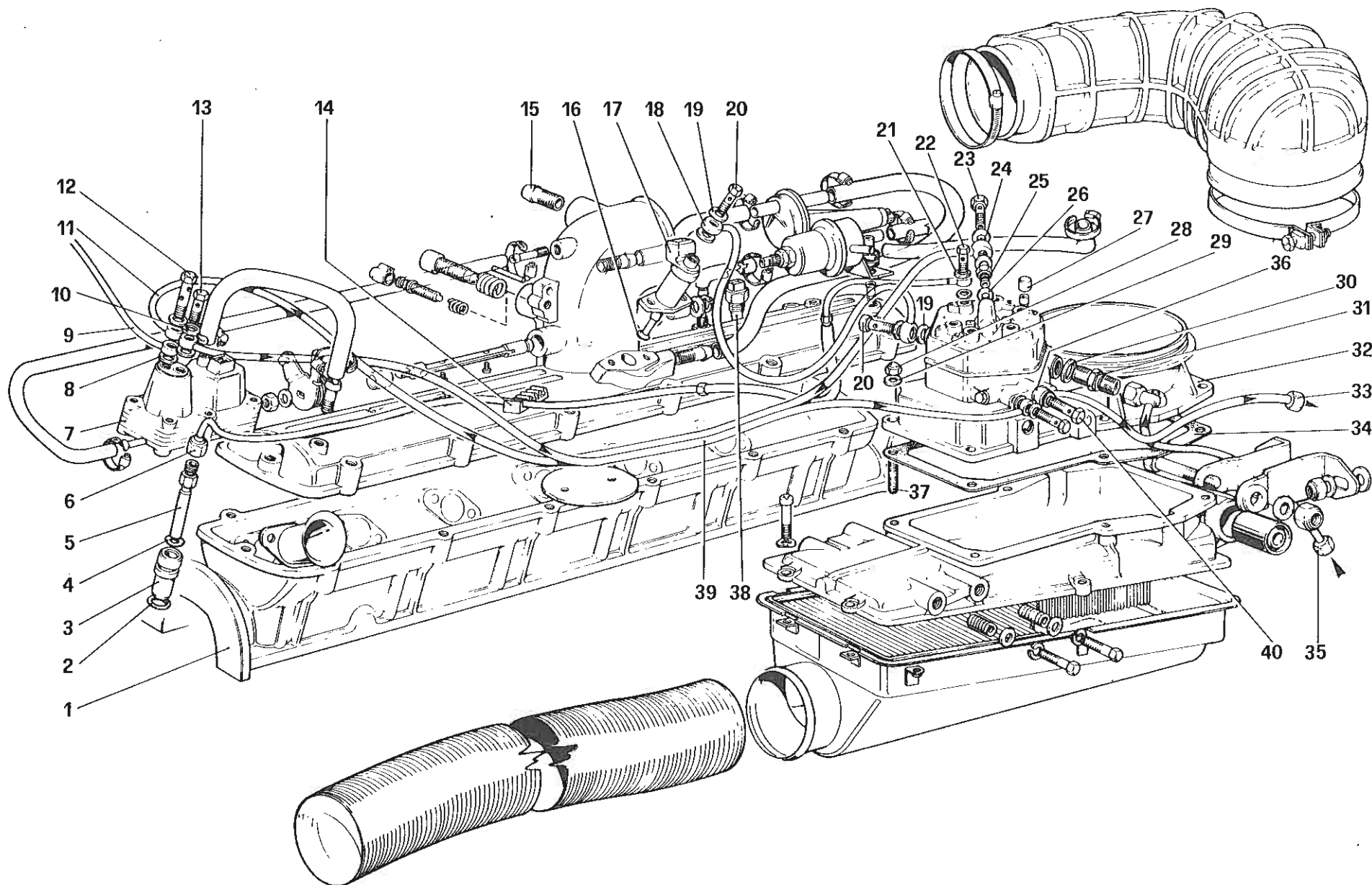

412

INIEZIONE – RIPARTITORE CARBURANTE E TUBAZIONI
FUEL INJECTION SYSTEM – FUEL DISTRIBUTORS, LINES

TAV. 11

DATA : GIUGNO 1988

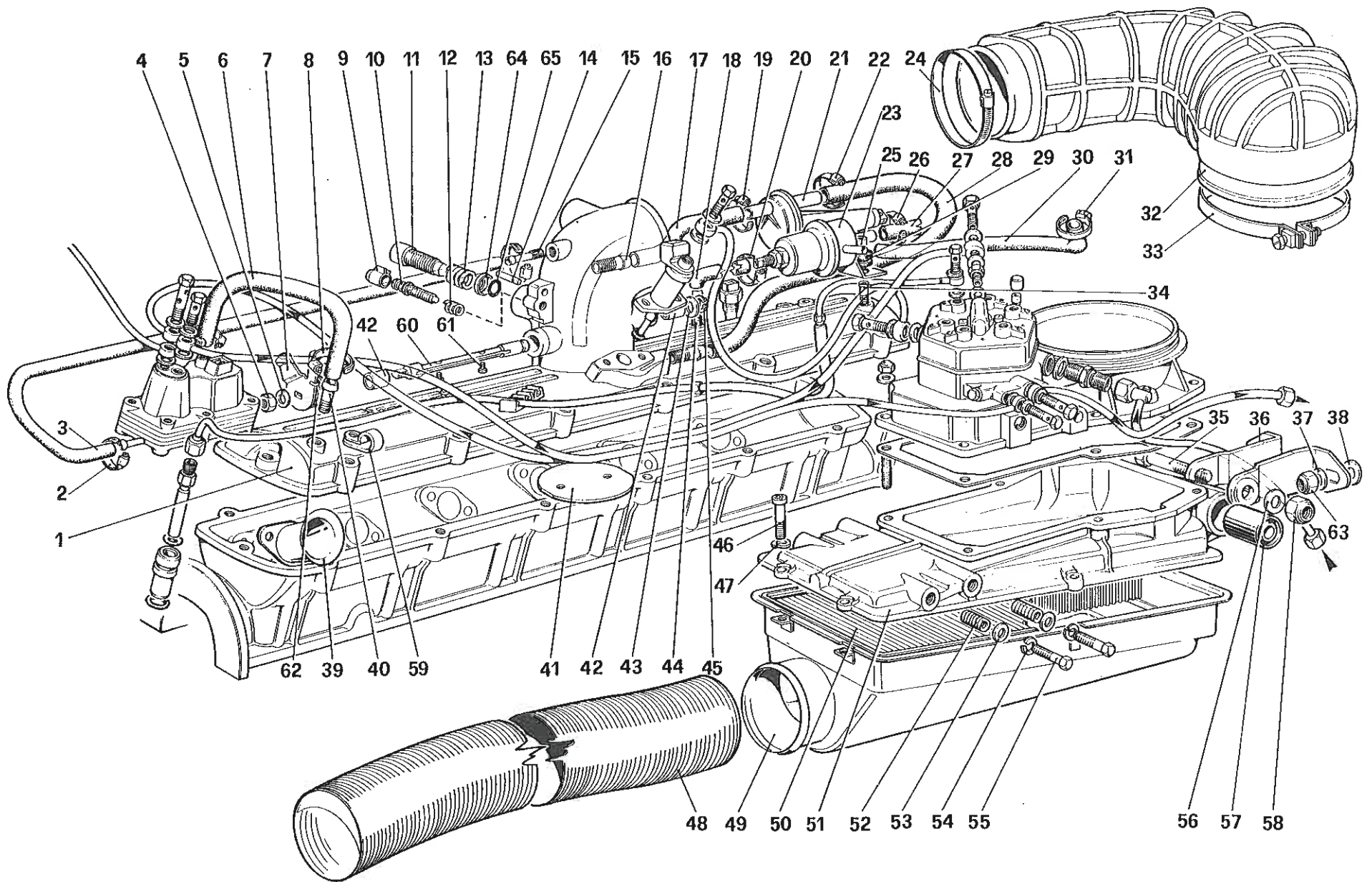

412

INIEZIONE – PRESA ARIA E TUBAZIONI
FUEL INJECTION SYSTEM – AIR INTAKE, LINES

TAV.12

DATA : GIUGNO 1988

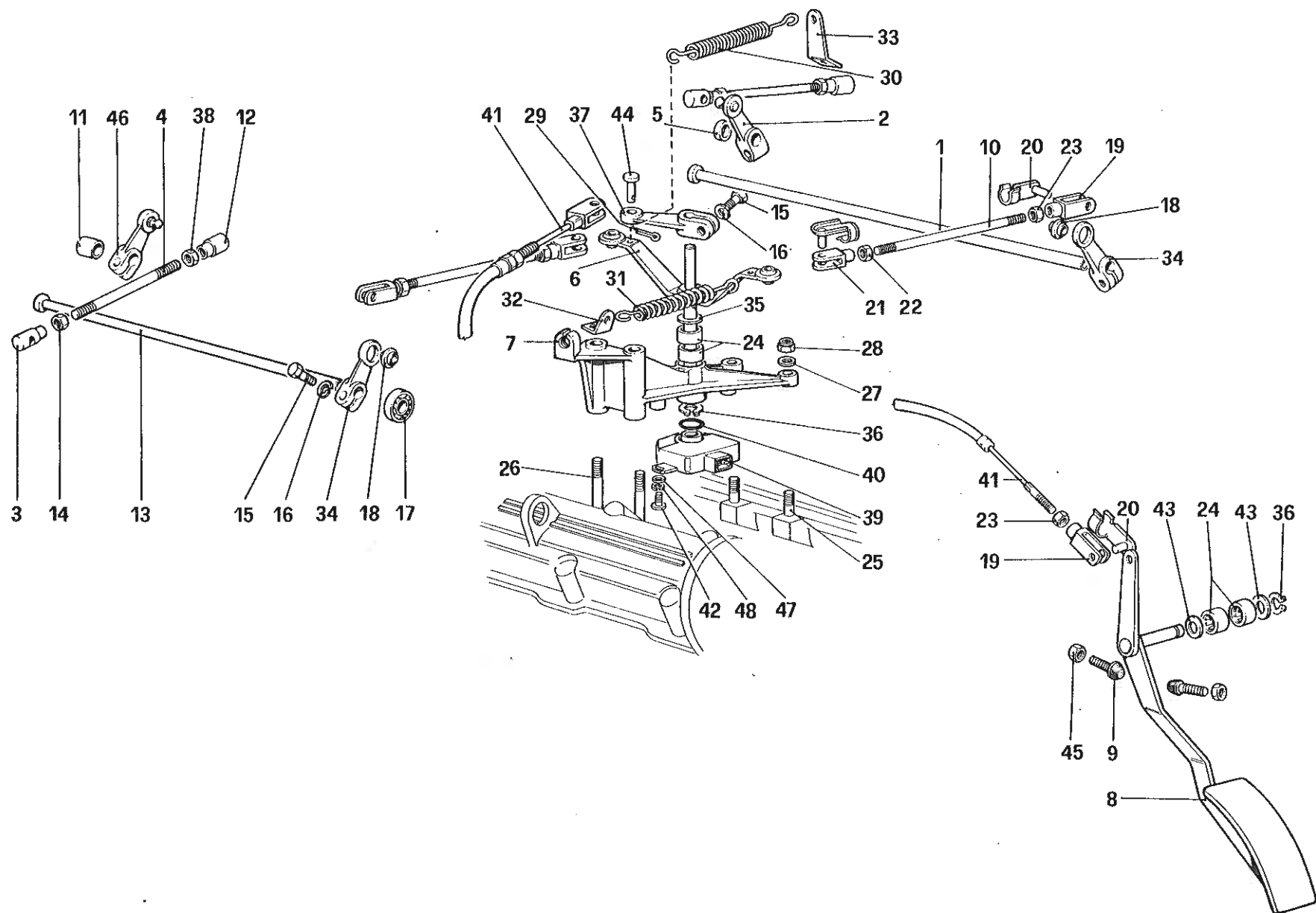

412

COMANDO ACCELERATORE PER GS
THROTTLES CONTROLS LHD

TAV.13

DATA : GIUGNO 1988

02308

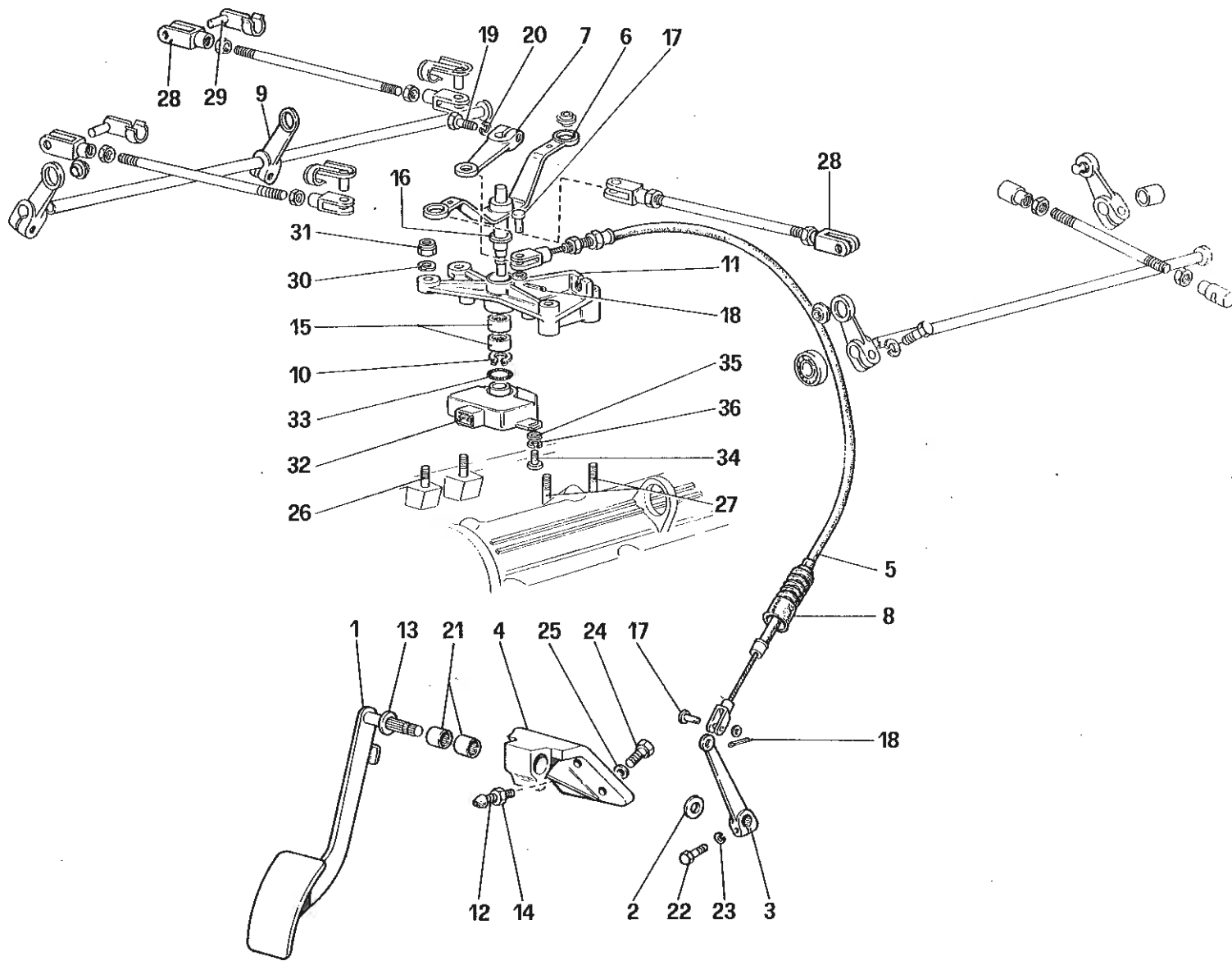

412

COMANDO ACCELERATORE PER GD
THROTTLES CONTROLS RHD

TAV. 14

DATA : GIUGNO 1988

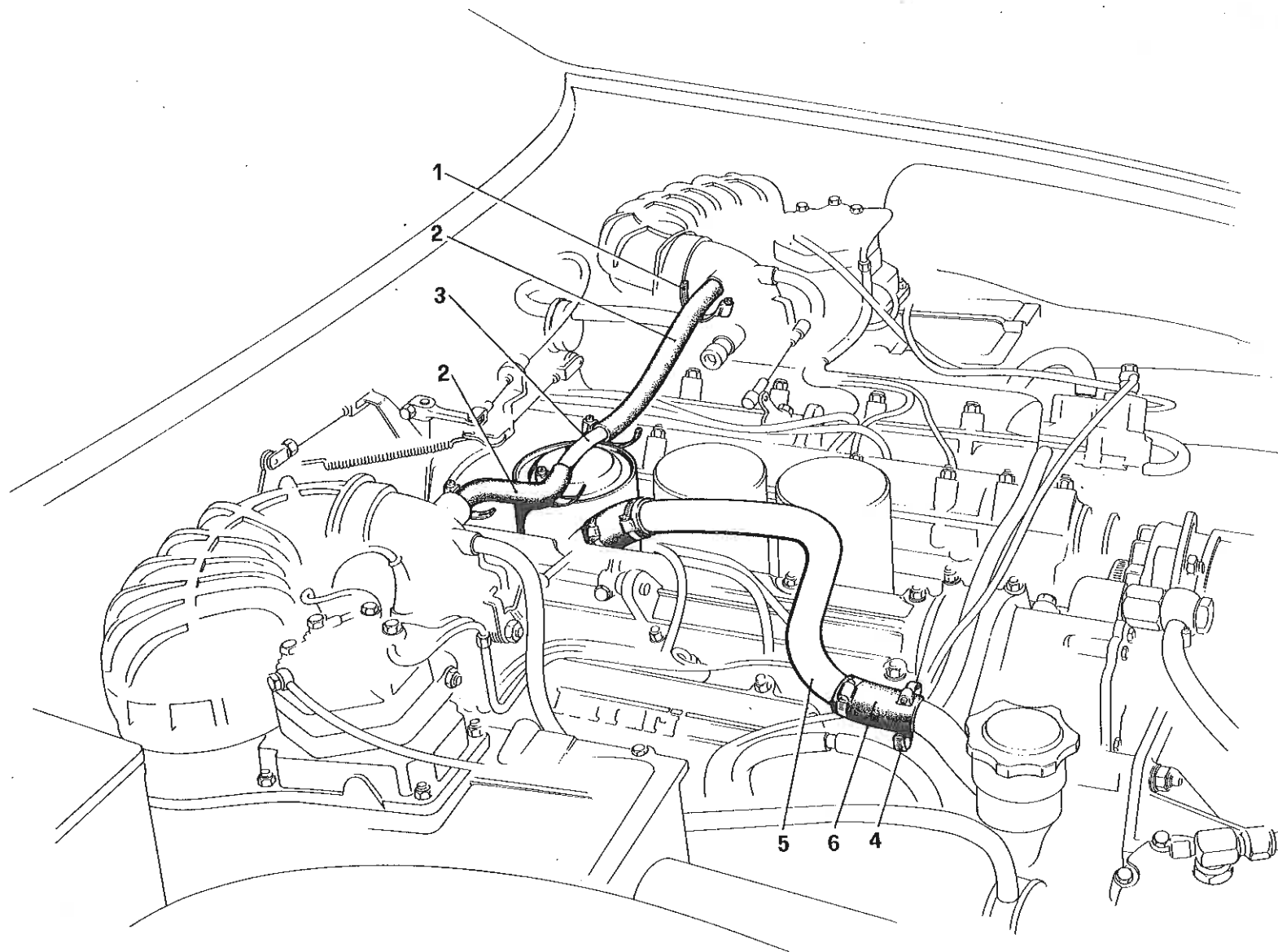

412

BLOW - BY
BLOW - BY SYSTEM

TAV. 15

DATA : GIUGNO 1988

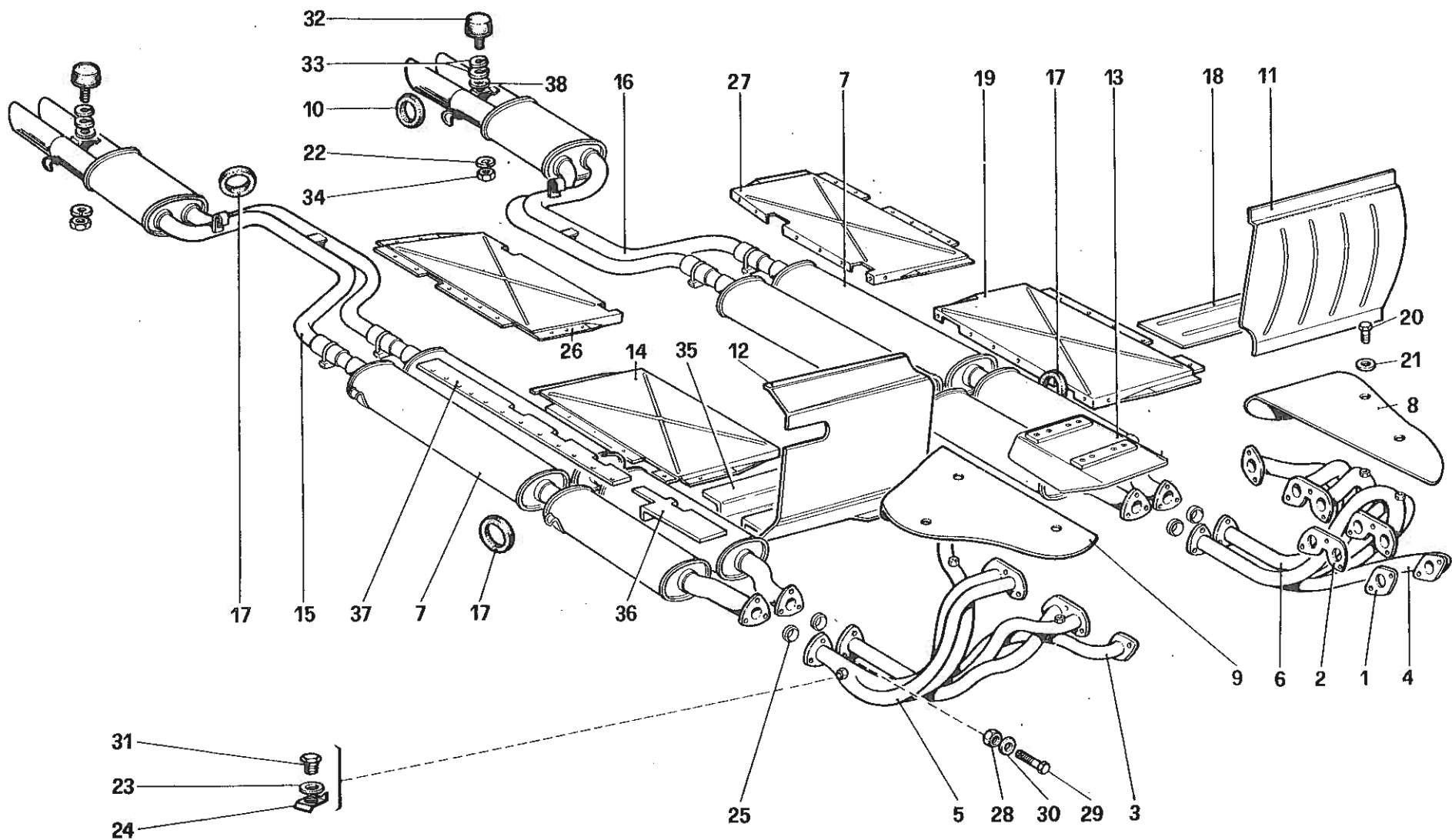

02732

412

IMPIANTO DI SCARICO
EXHAUST SYSTEM

TAV. 16
DATA : GIUGNO 1988

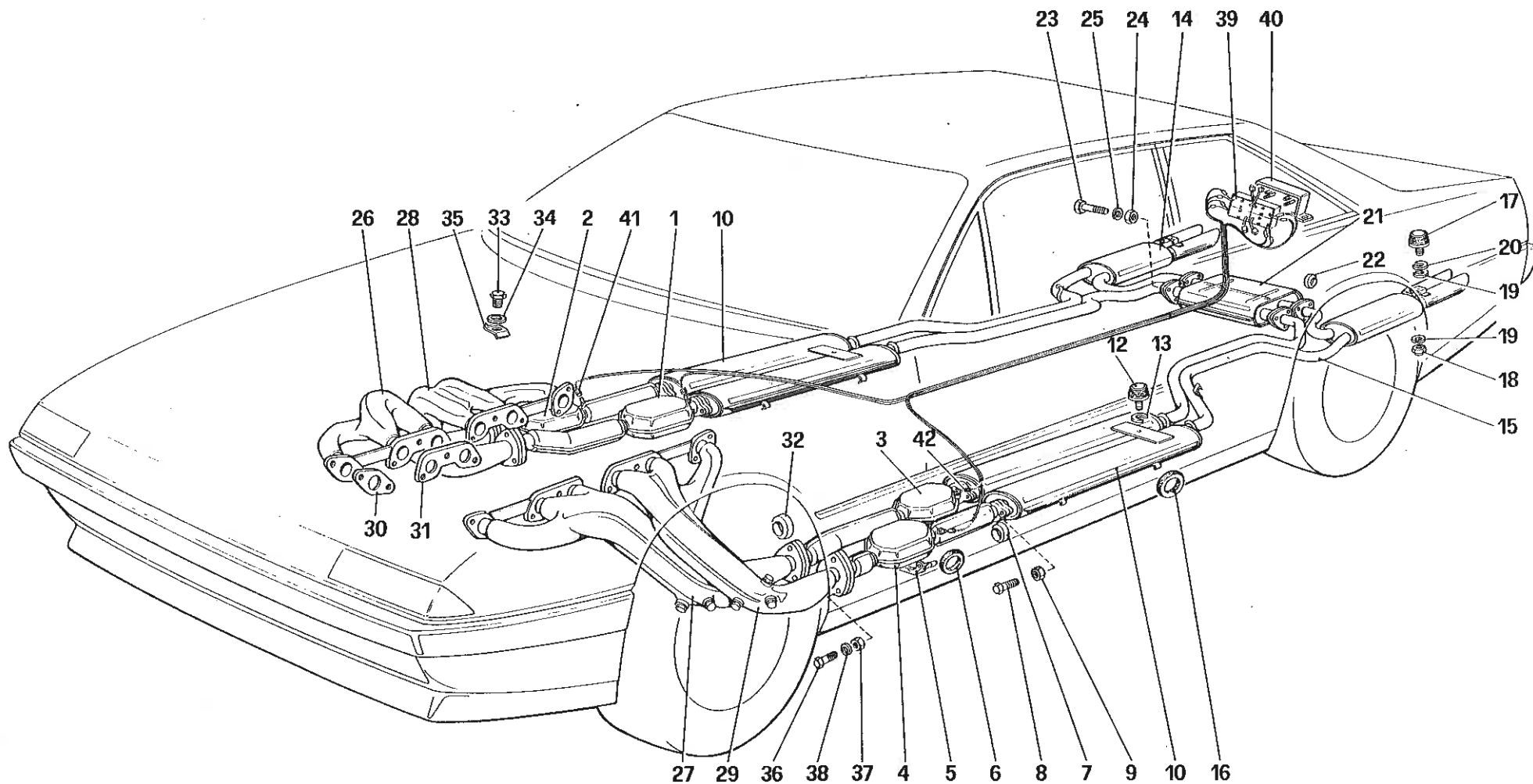

02733

412

IMPIANTO DI SCARICO per versione CH
 EXHAUST SYSTEM for CH version

TAV. 16\A

DATA : GIUGNO 1988

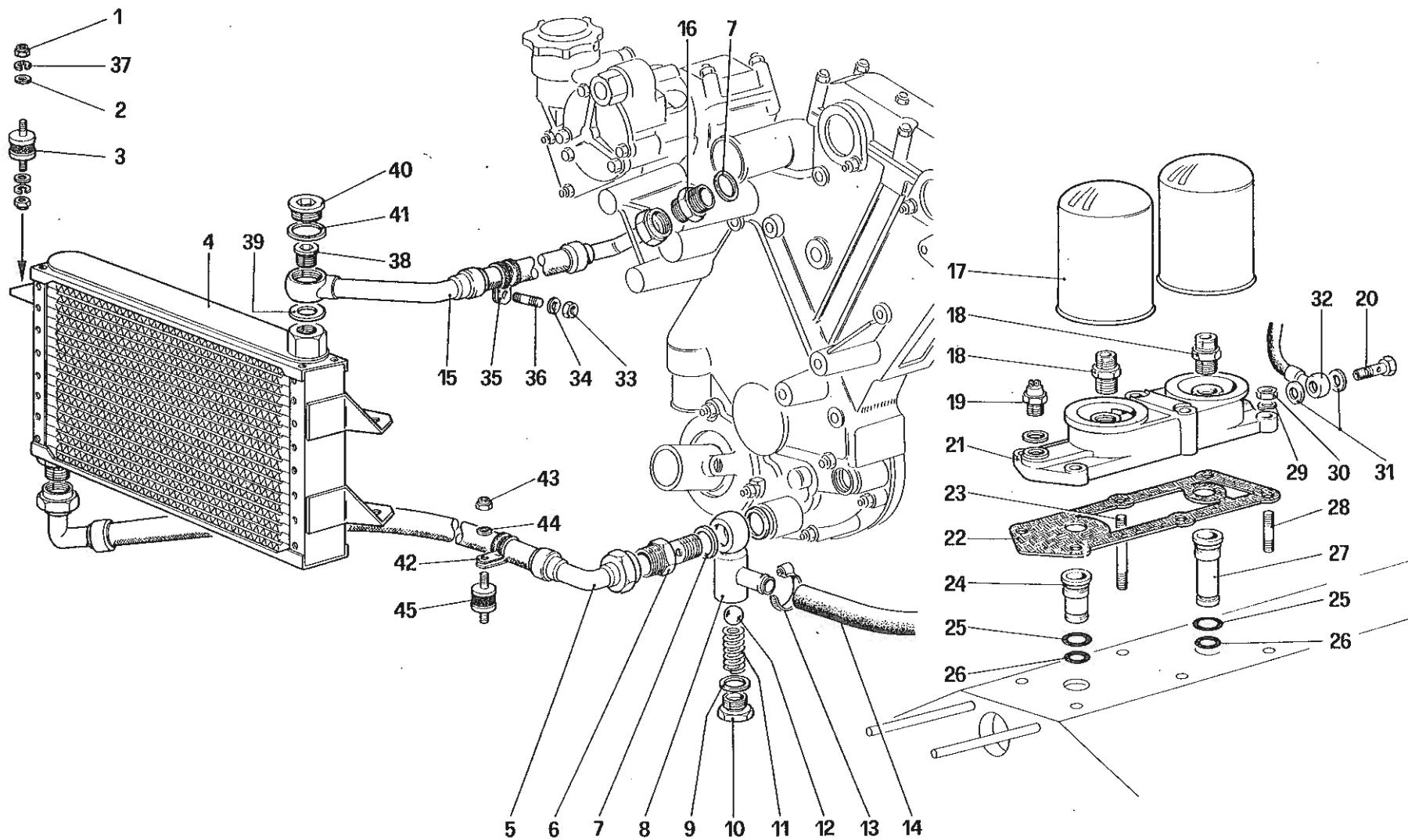

412

CIRCUITO OLIO E FILTRI
LUBRICATION CIRCUIT AND FILTERS

TAV.17

DATA : GIUGNO 1988

03504

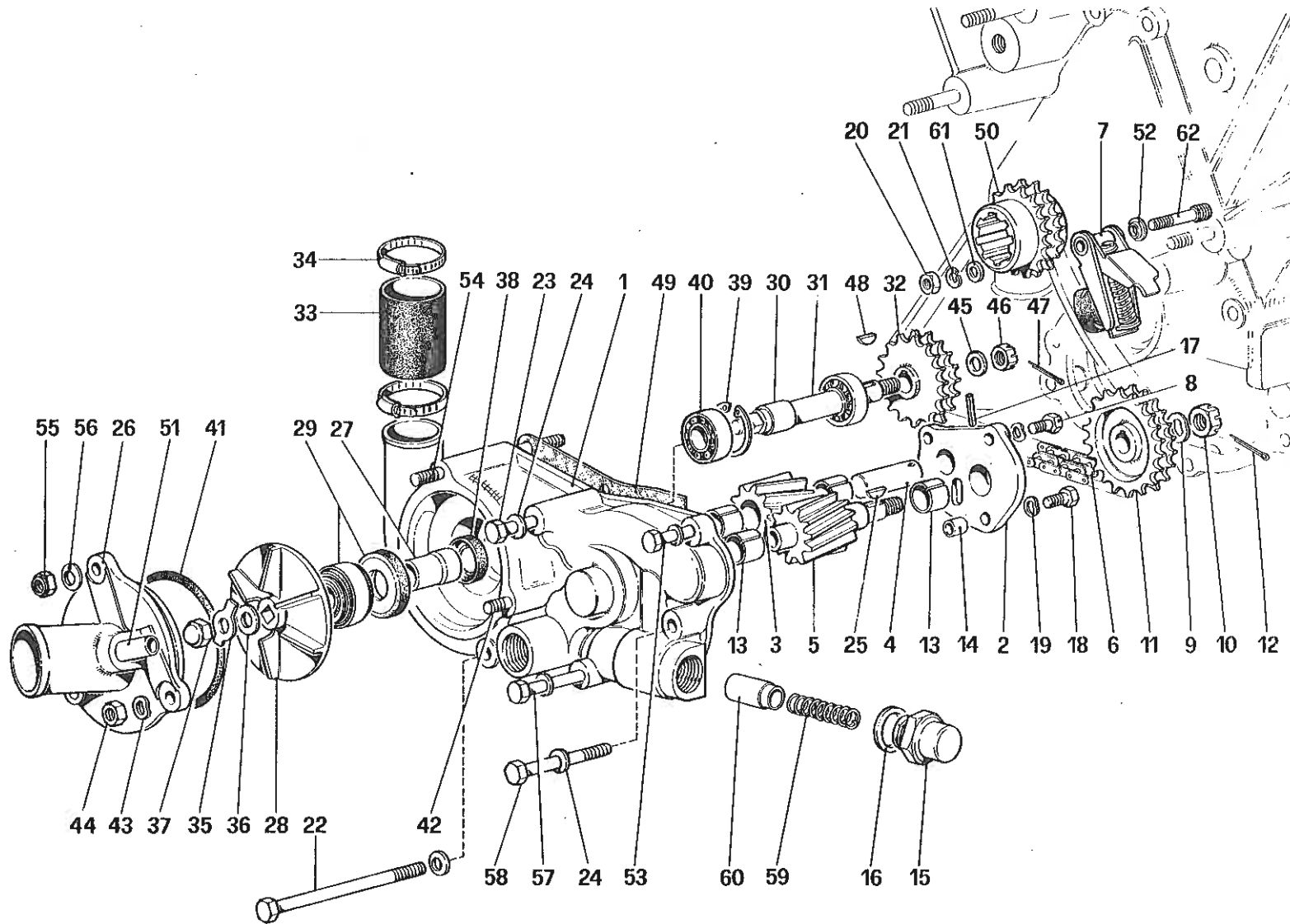

412

POMPA ACQUA E OLIO MOTORE
WATER PUMP AND ENGINE OIL PUMP

TAV. 18

DATA : GIUGNO 1988

03703

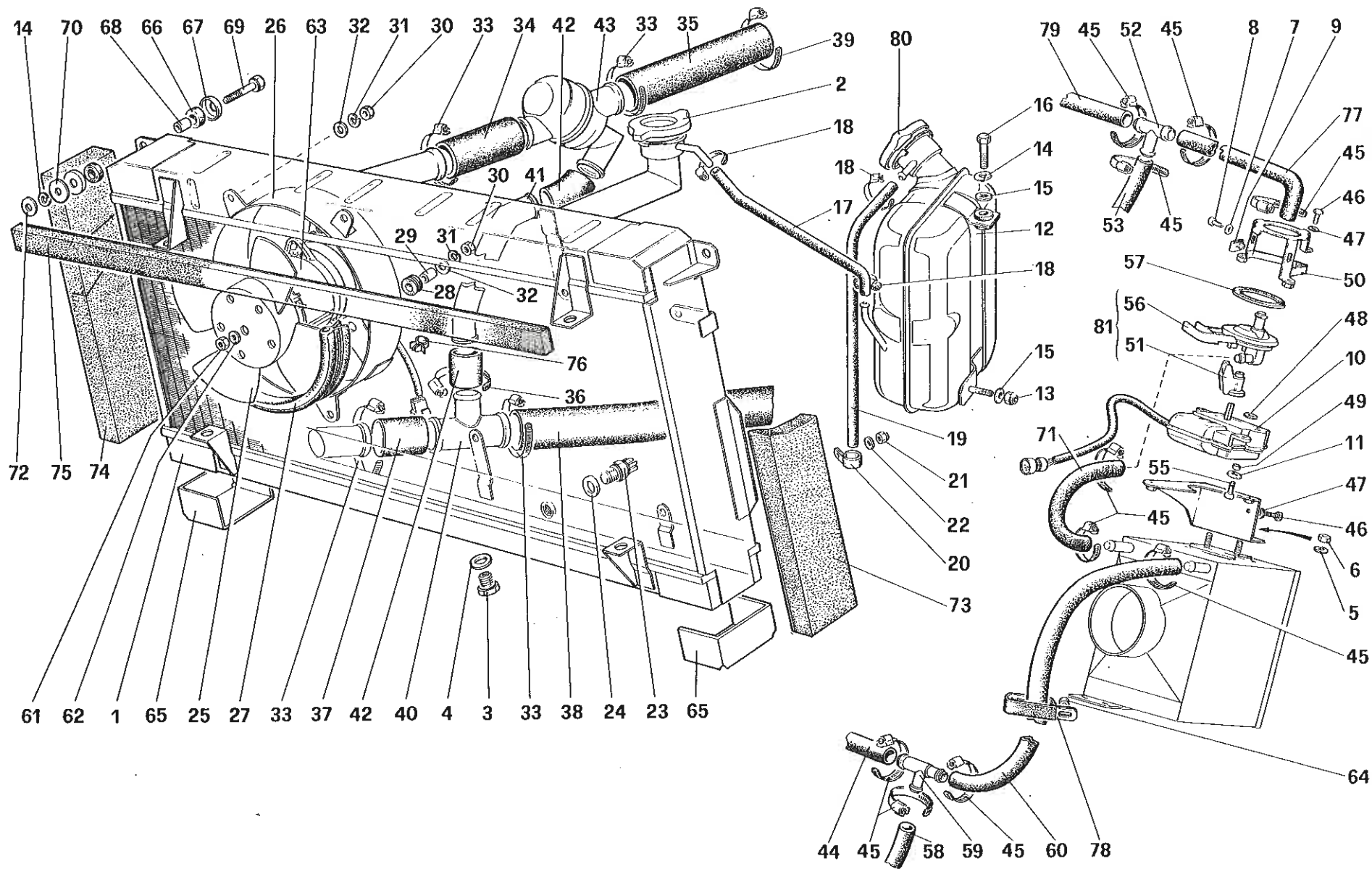

412

IMPIANTO DI RAFFREDDAMENTO
COOLING SYSTEM

TAV. 19

DATA : GIUGNO 1988

03925

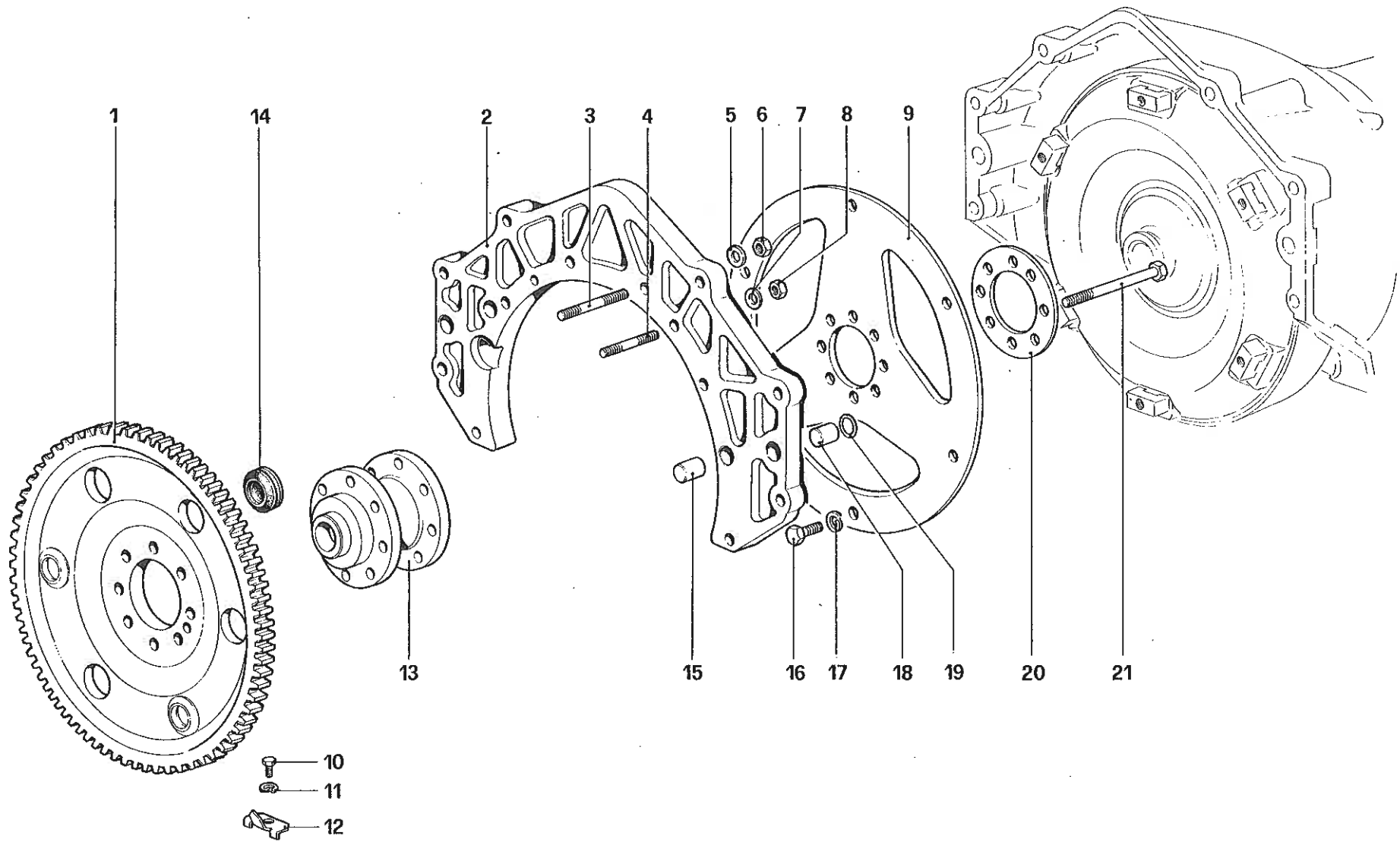

412

VOLANO MOTORE E CORPO INTERMEDIO - 412 A.
ENGINE FLYWHEEL AND CLUTCH HOUSING SPACER - 412 A.

TAV. 20
 DATA : GIUGNO 1988

00410

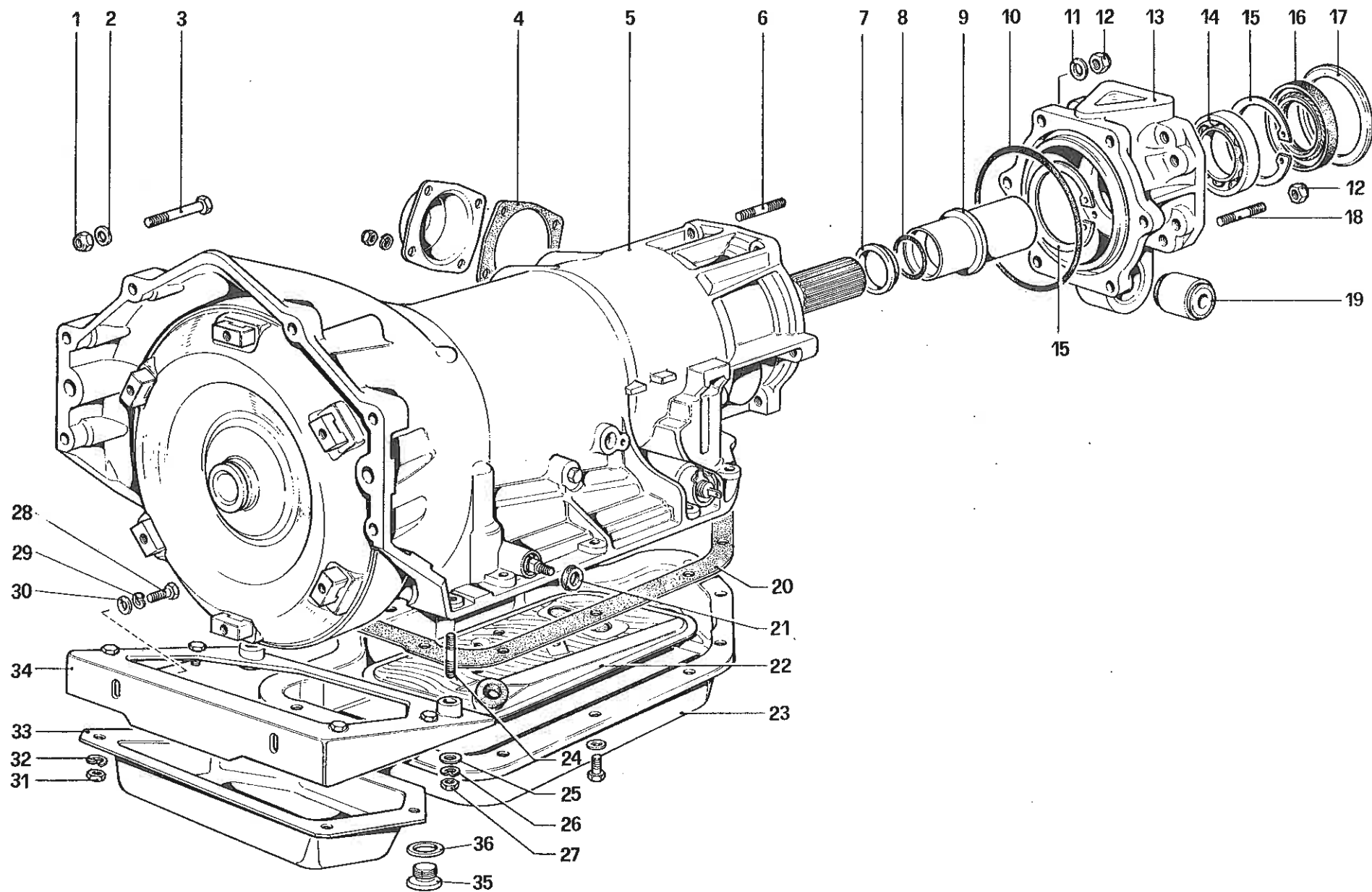

412

CAMBIO AUTOMATICO – 412 A.
AUTOMATIC TRANSMISSION – 412 A.

TAV. 21

DATA : GIUGNO 1988

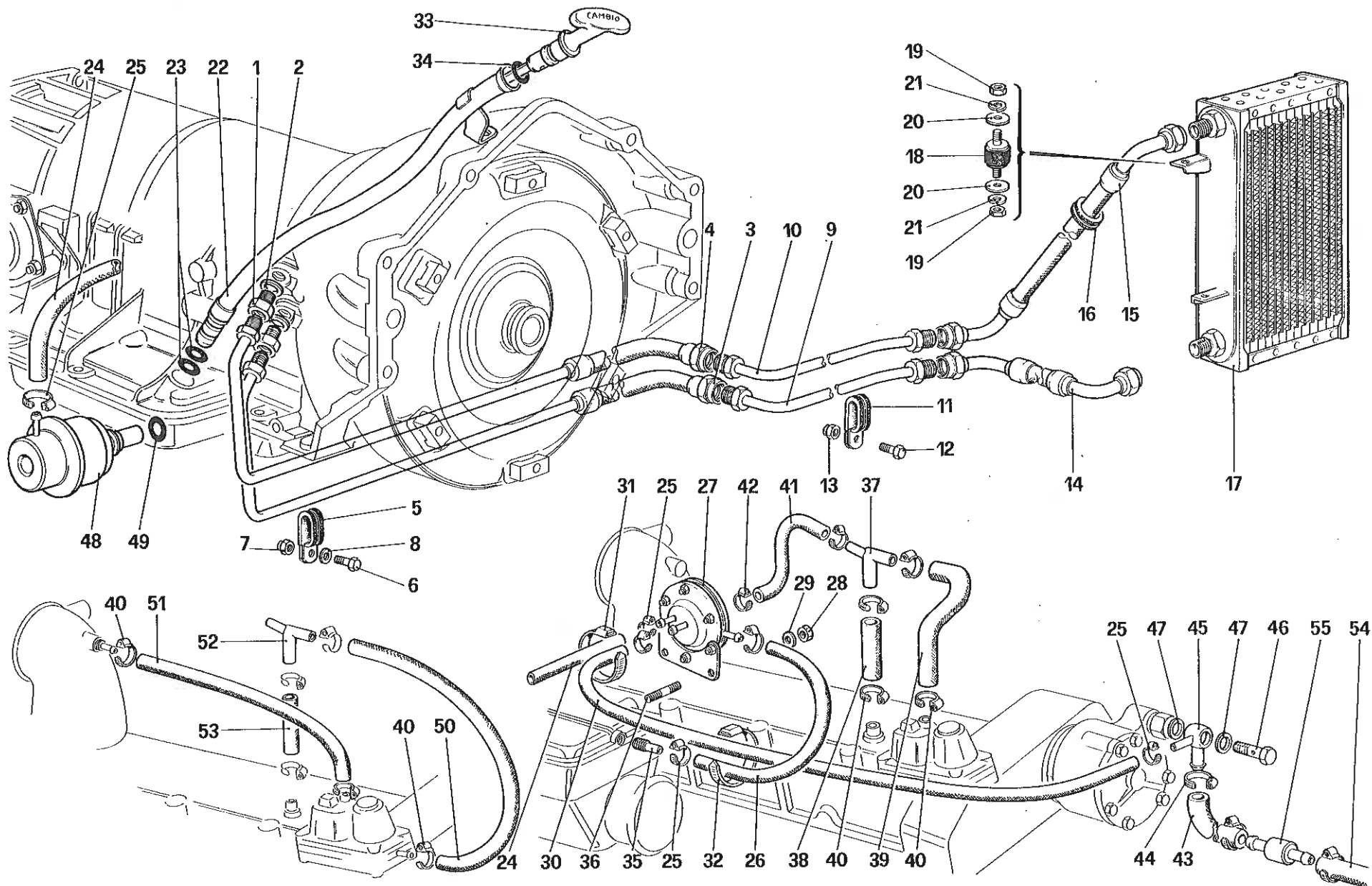

412

VALVOLA AMPLIFICATRICE VUOTO E CIRCUITO OLIO - 412 A.
 VACUUM AMPLIFYNG VALVE AND OIL CIRCUIT - 412 A.

TAV. 22

DATA : GIUGNO 1988

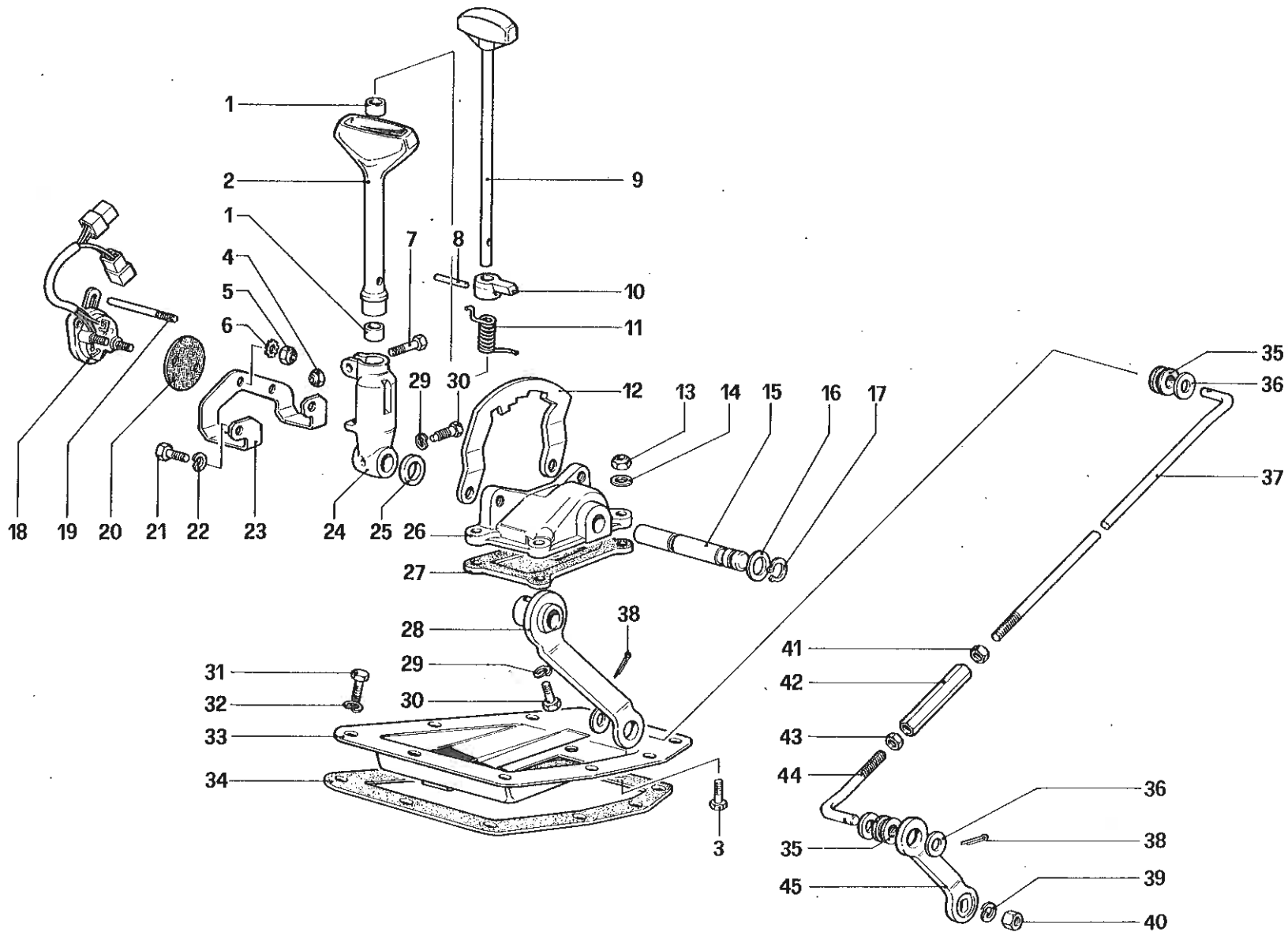

412

COMANDI ESTERNI CAMBIO - 412 A.
 OUTSIDE GEARBOX CONTROLS - 412 A.

TAV. 23

DATA : GIUGNO 1988

05803

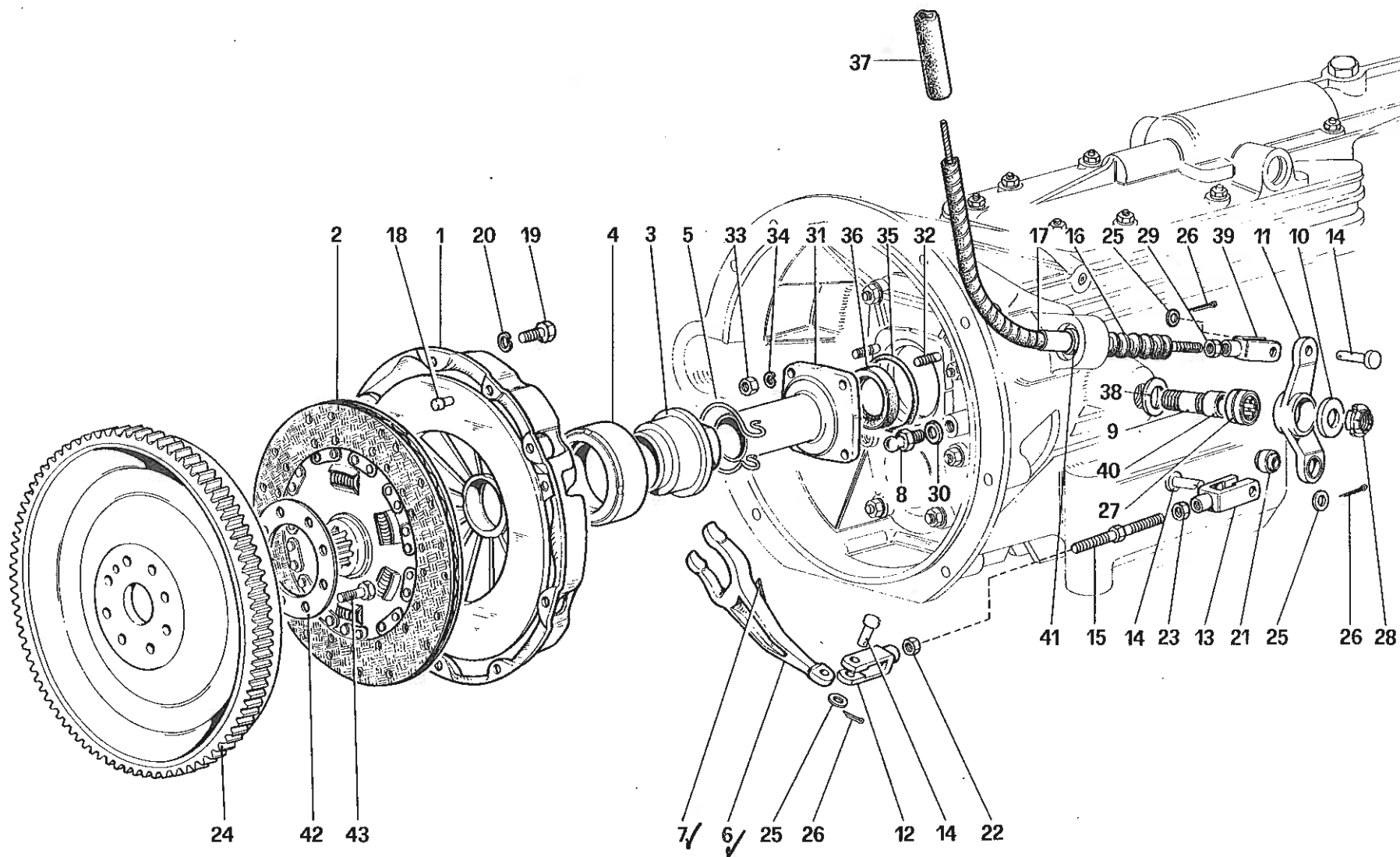

412

FRIZIONE E COMANDI — 412 M.
 CLUTCH SYSTEM AND CONTROL — 412 M.

TAV. 24

DATA : GIUGNO 1988

04213

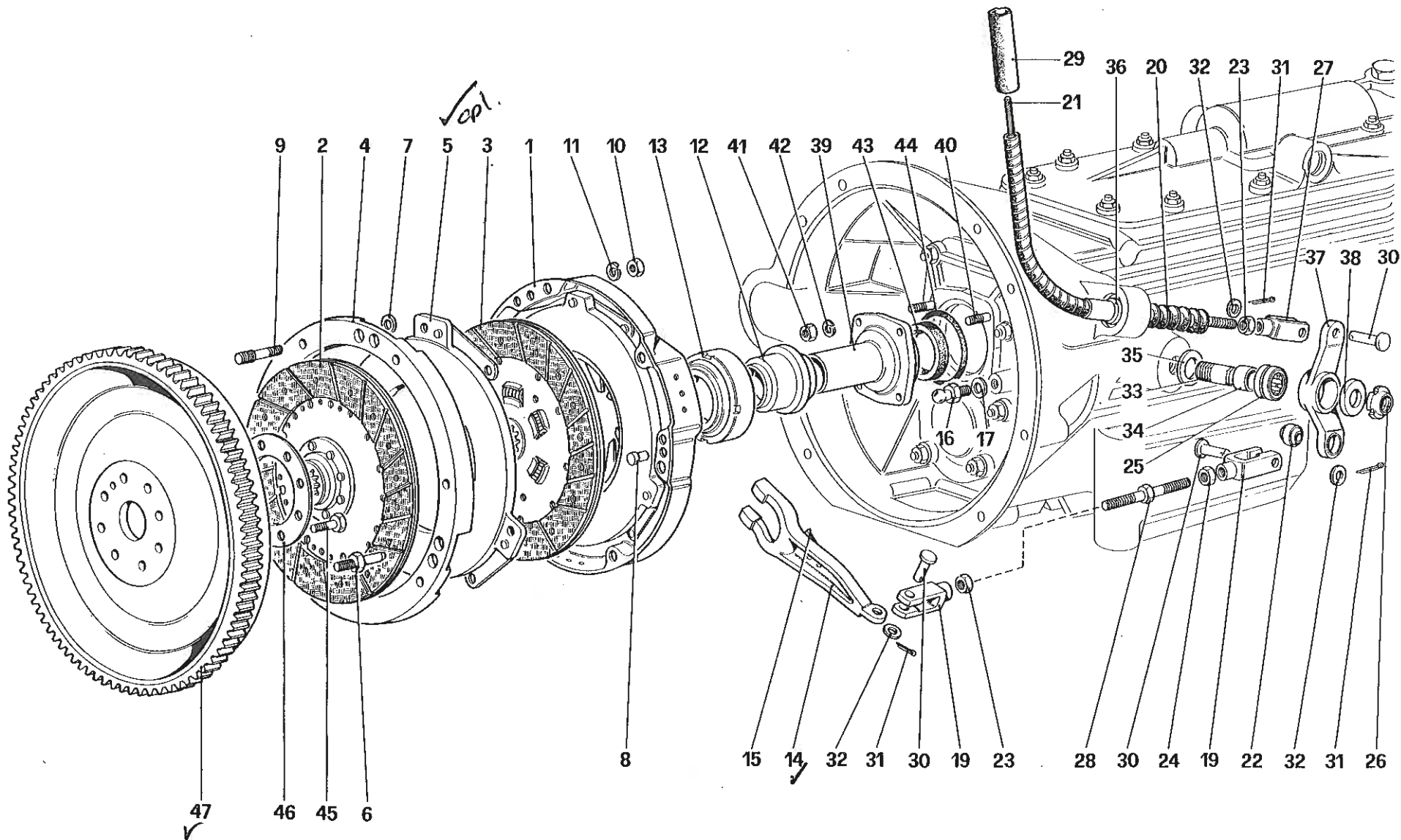

04217

412

FRIZIONE E COMANDI — 412 M. dalla vettura N° 70005
 CLUTCH SYSTEM AND CONTROL — 412 M. from car N° 70005

TAV. 24\A

DATA : GIUGNO 1988

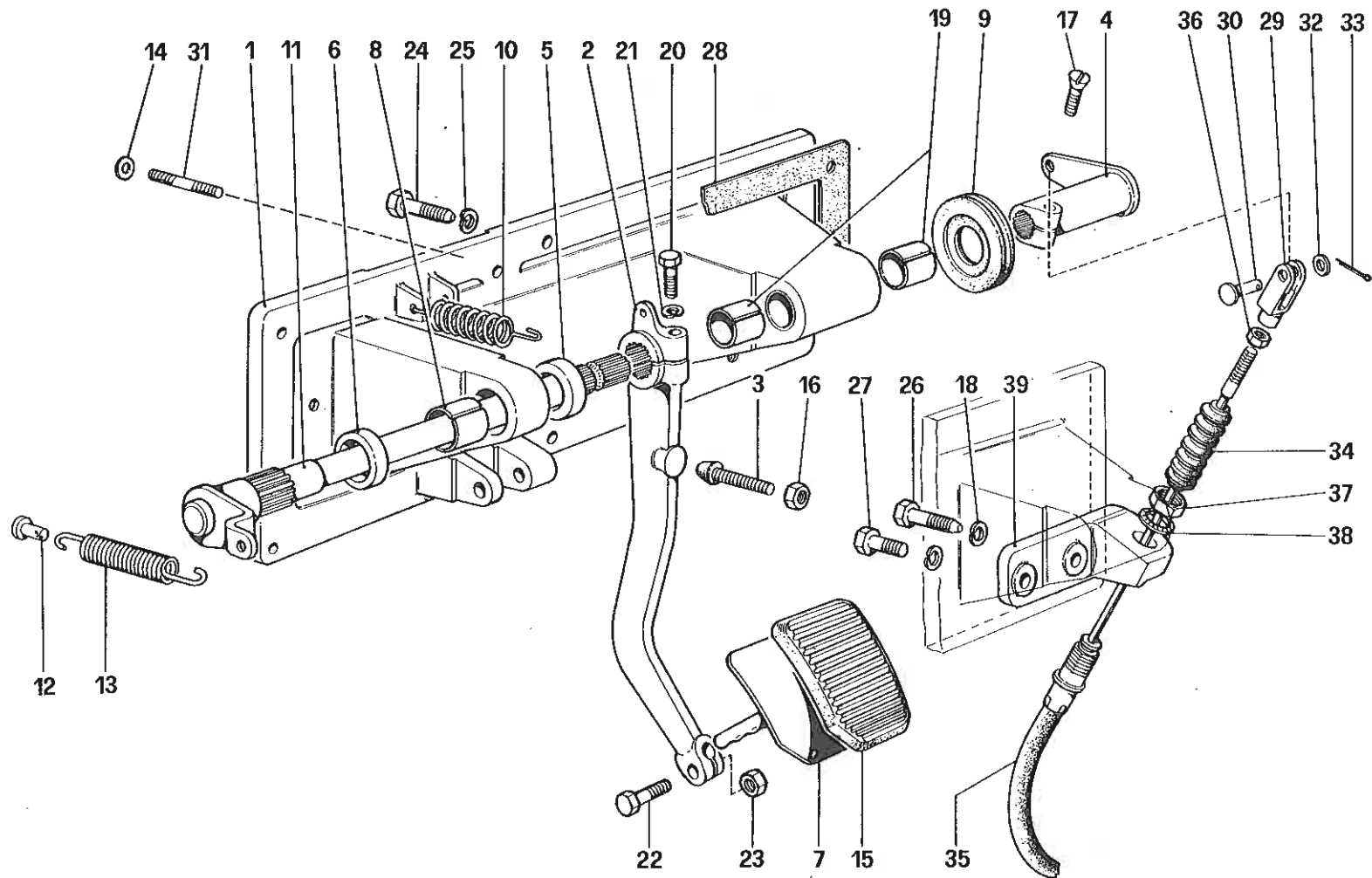

412

COMANDO DISINNESTO FRIZIONE - 412 M. - GS
 CLUTCH RELEASE CONTROL - 412 M.LHD

TAV. 25

DATA : GIUGNO 1988

04307

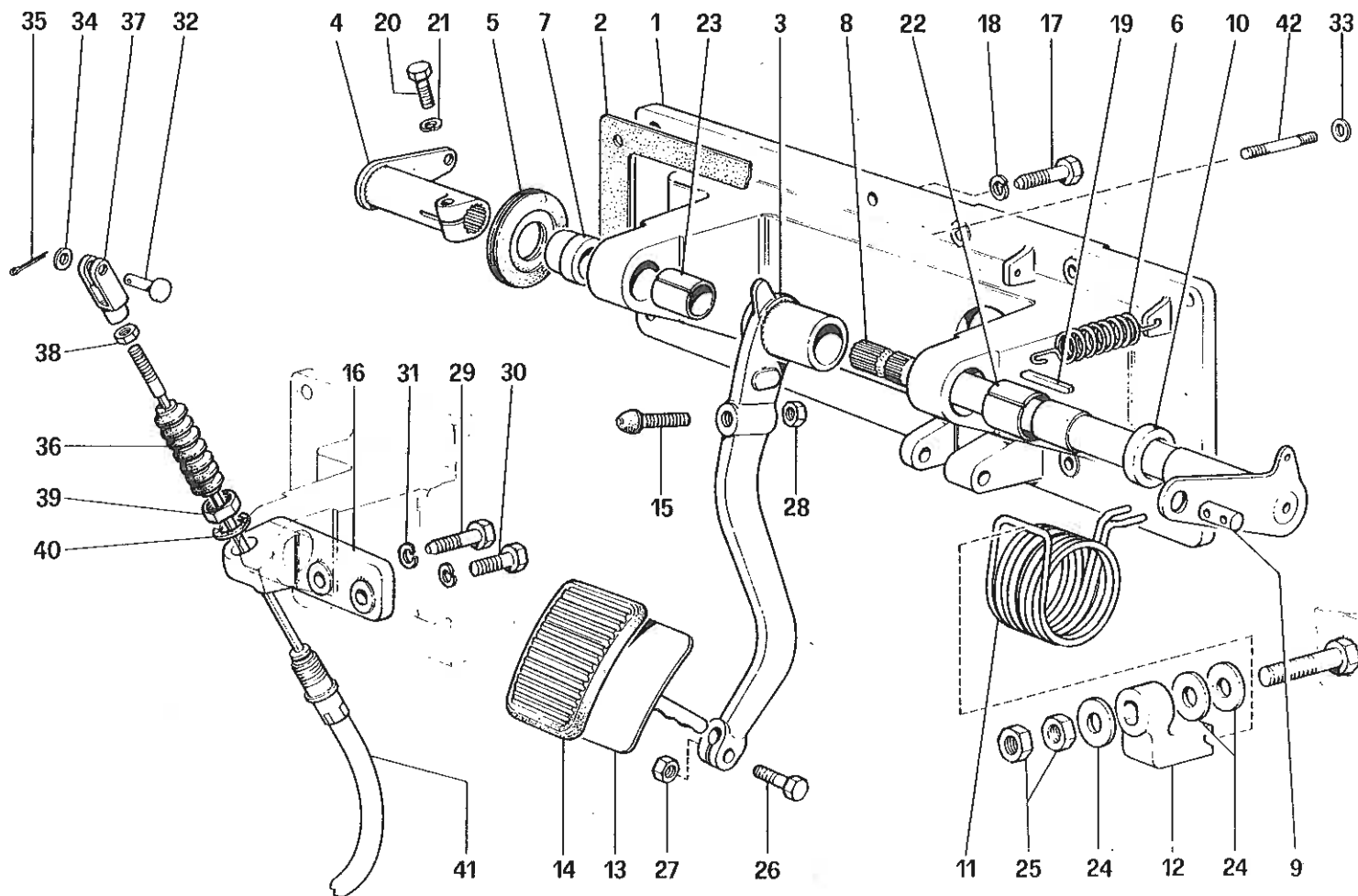

412

COMANDO DISINNESTO FRIZIONE -- 412 M. -- GD
 CLUTCH RELEASE CONTROL -- 412 M.RHD

TAV. 26

DATA : GIUGNO 1988

09977

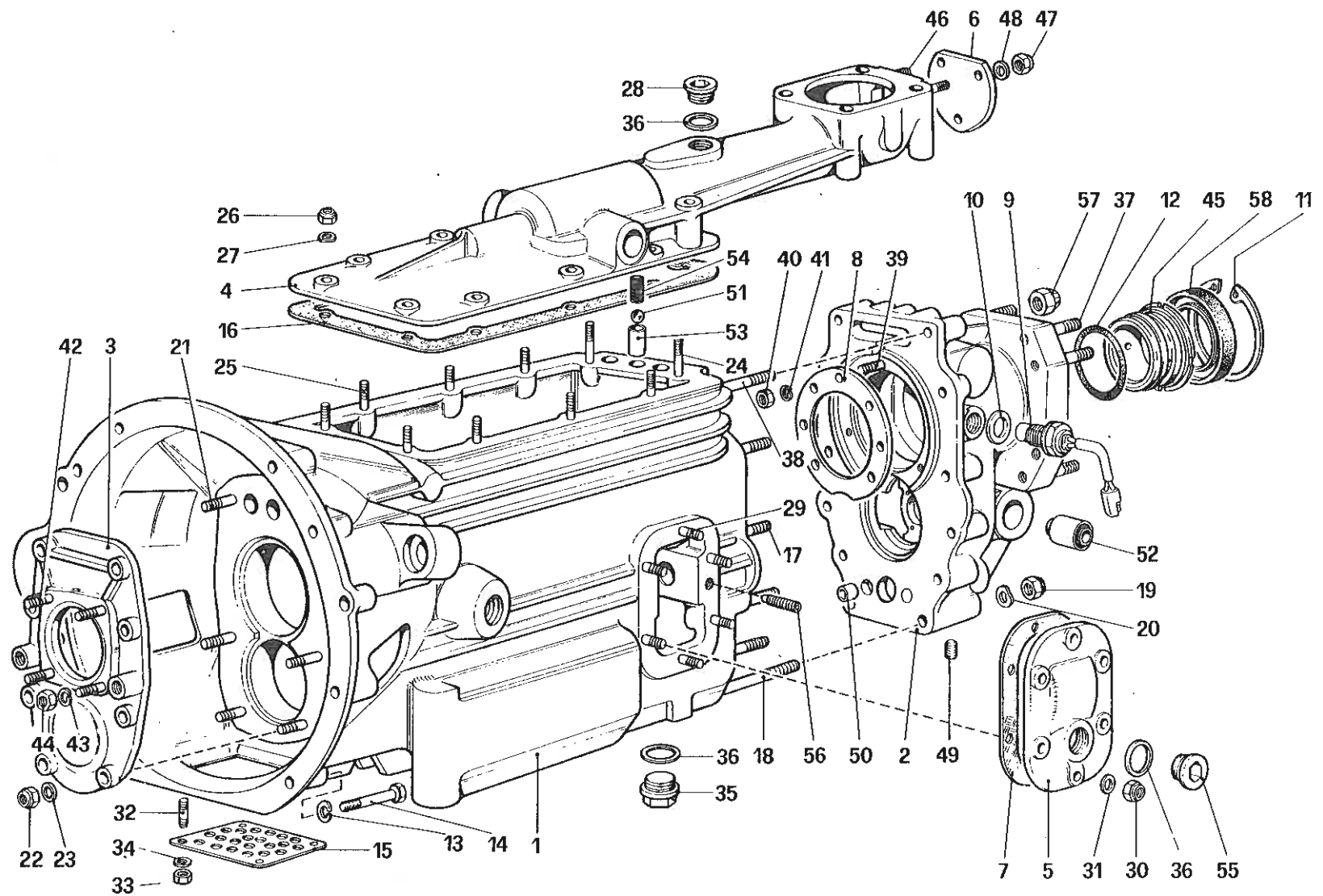

412

SCATOLA CAMBIO 412 M.
GEARBOX -412 M.

TAV. 27

DATA : GIUGNO 1988

05112

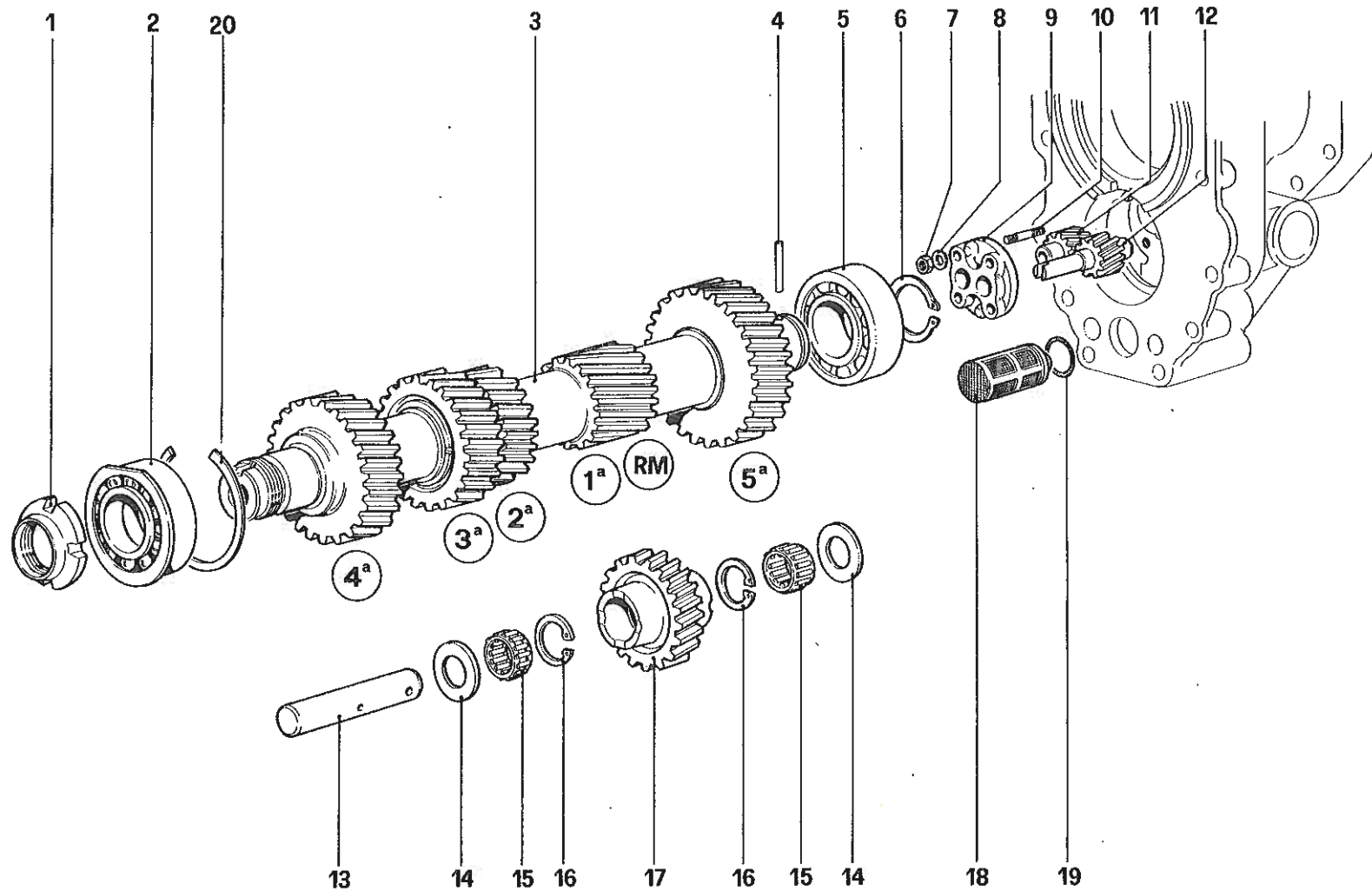

412

ALBERO PRIMARIO E POMPA OLIO — 412 M.
 MAIN SHAFT AND OIL PUMP — 412 M.

TAV. 28

DATA : GIUGNO 1988

05503

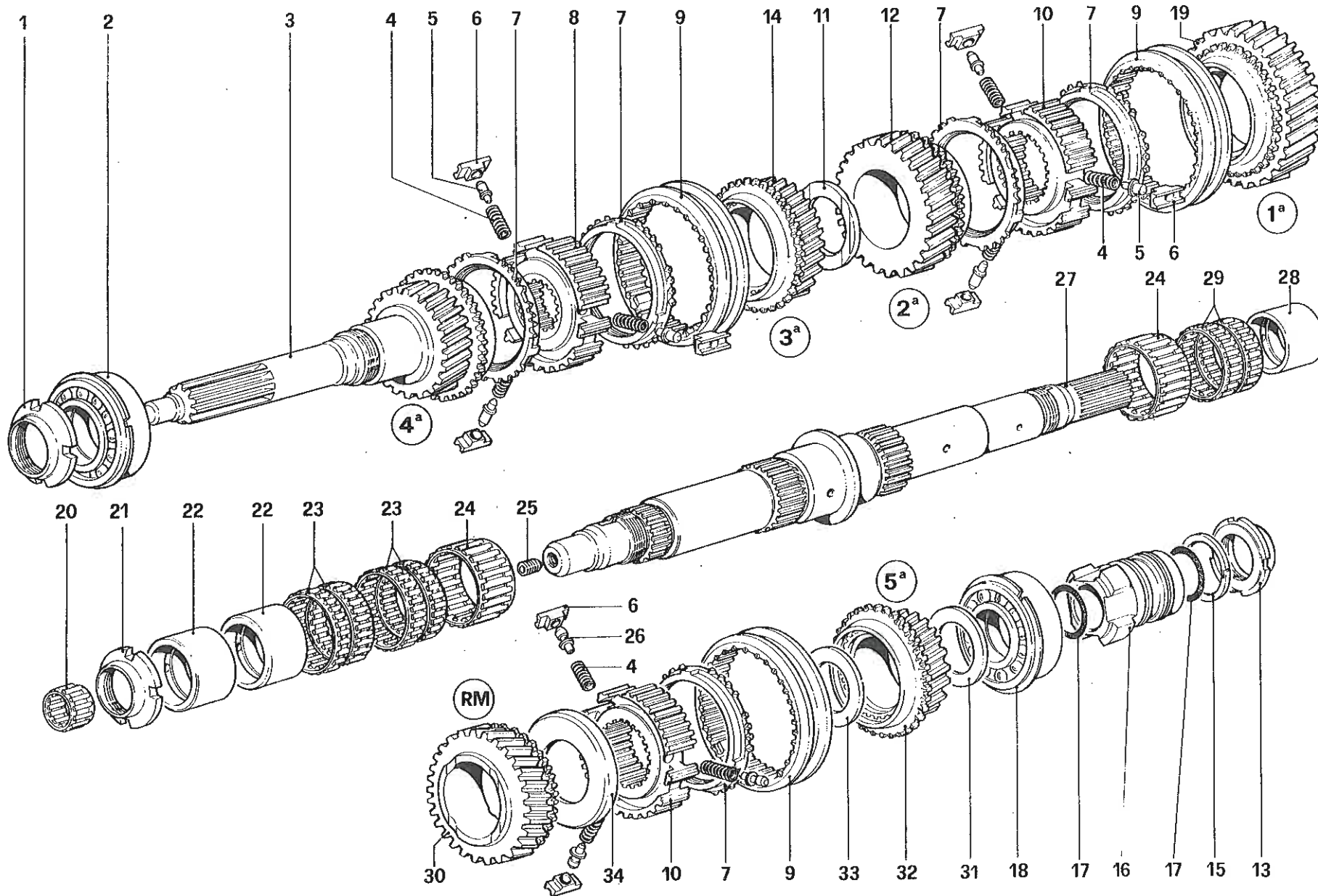

412

ALBERO SECONDARIO – 412 M.
LAY SHAFT – 412 M.

TAV. 29

DATA : GIUGNO 1988

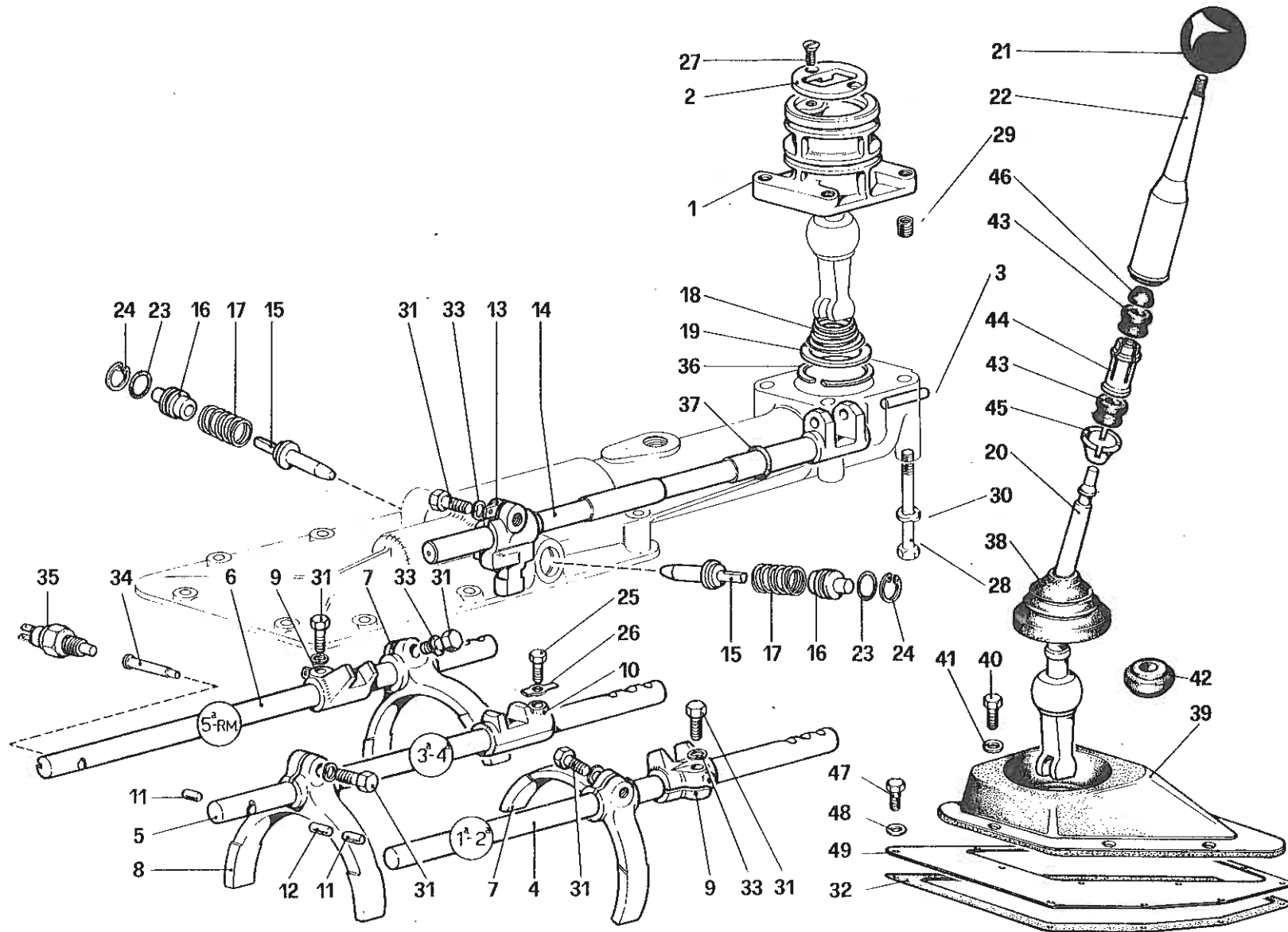

412

COMANDI INTERNI ED ESTERNI CAMBIO - 412 M.
 INSIDE AND OUTSIDE GEARBOX CONTROLS - 412 M.

TAV. 30

DATA : GIUGNO 1988

05604

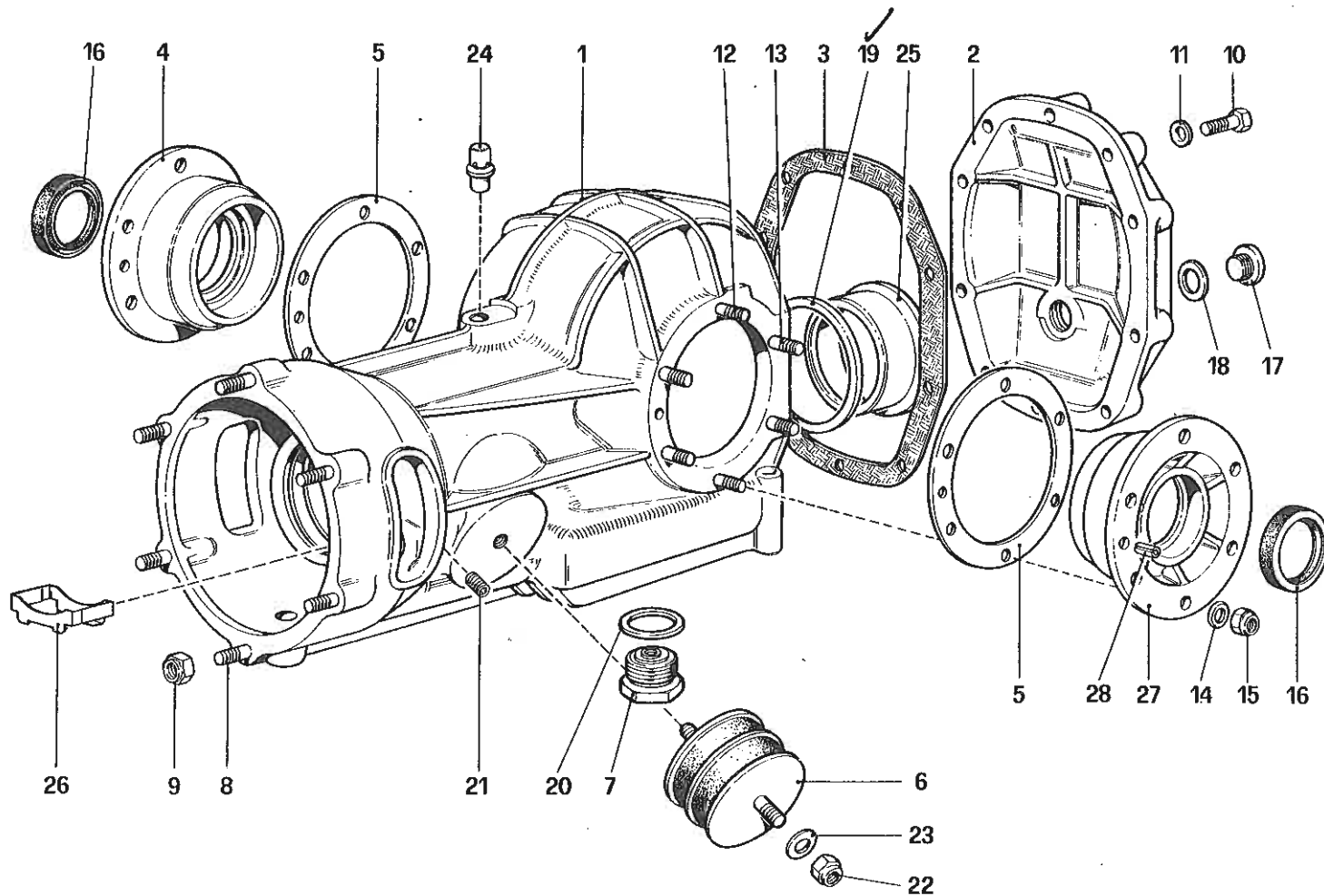

412

SCATOLA DIFFERENZIALE
DIFFERENTIAL HOUSING

TAV. 32

DATA : GIUGNO 1988

06202

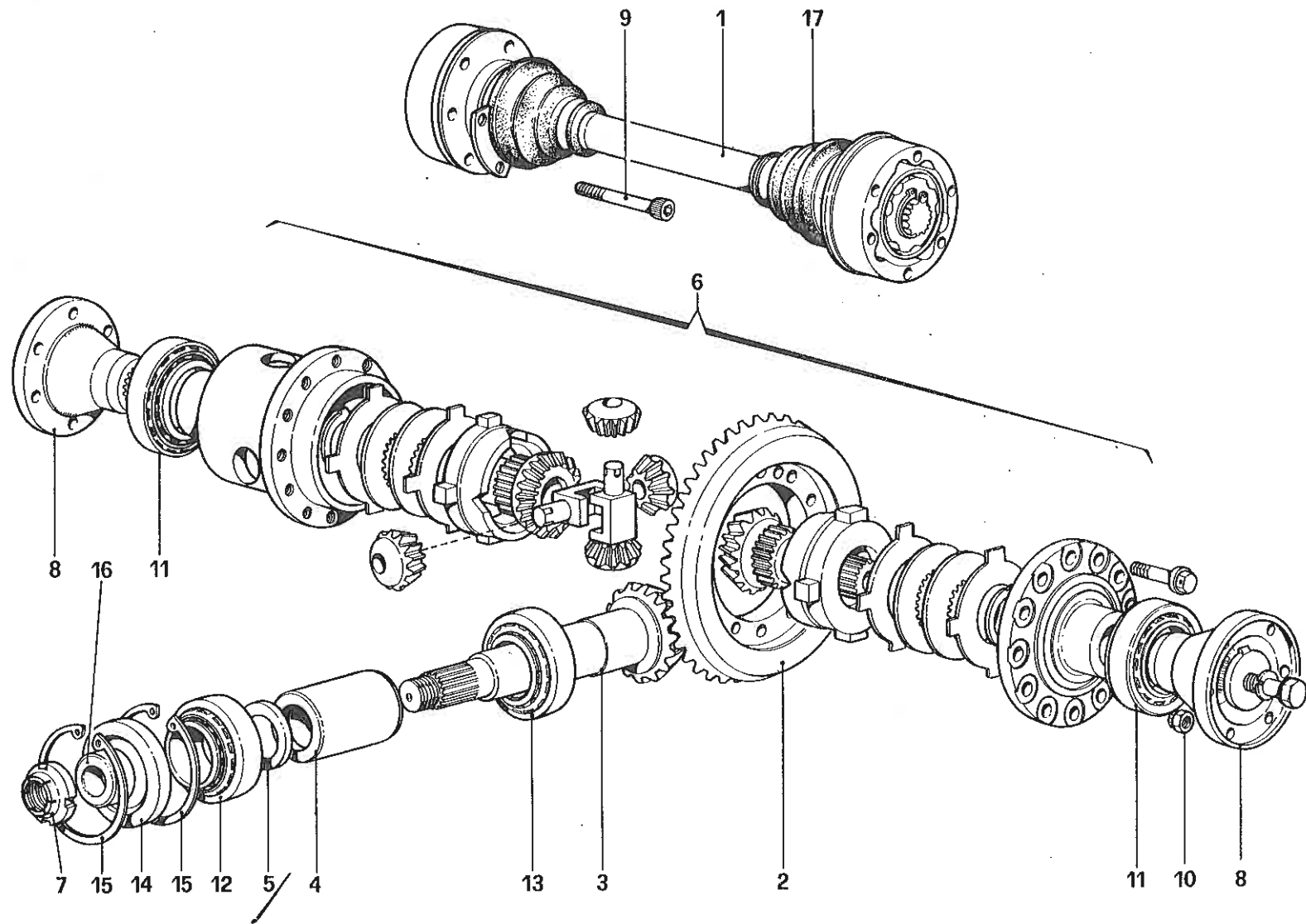

412

DIFFERENZIALE E SEMIASSI
DIFFERENTIAL AND AXLE SHAFT

TAV. 33

DATA : GIUGNO 1988

06302

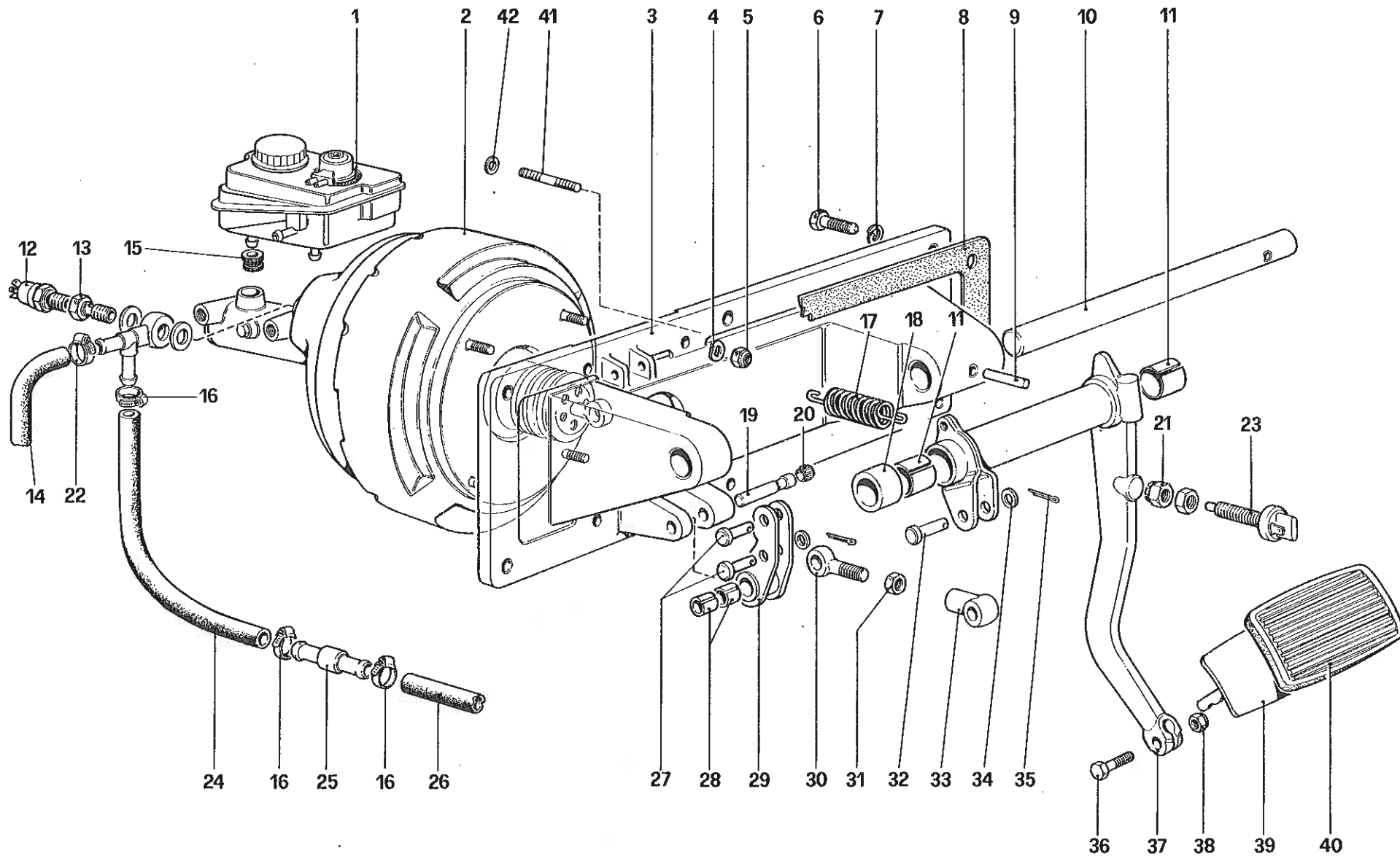

412

COMANDO IDRAULICO FRENI — 412 A. GS
 BRAKE HYDRAULIC CONTROL — 412 A.LHD

TAV. 34

DATA : GIUGNO 1988

06513

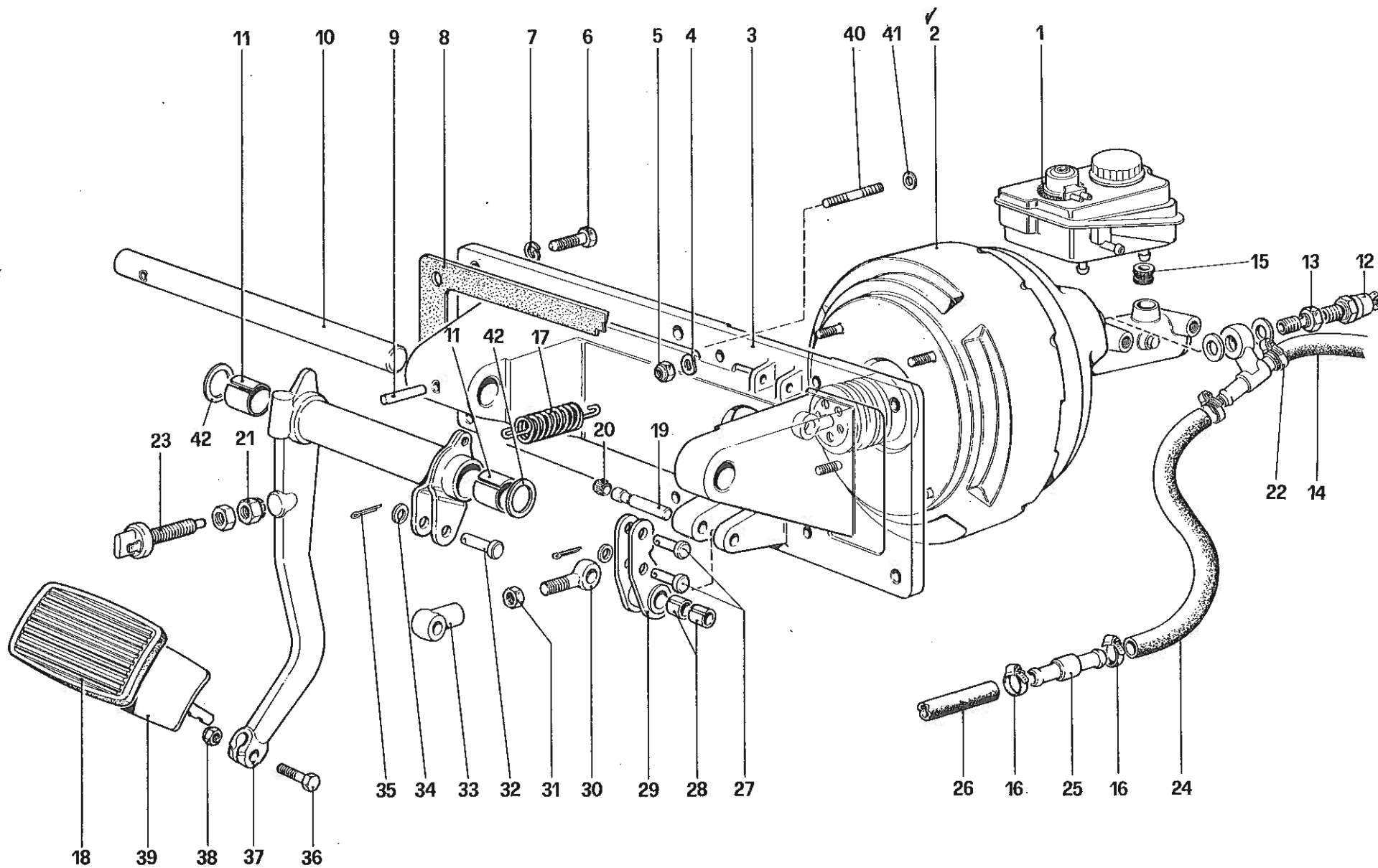

412

COMANDO IDRAULICO FRENI — 412 A. GD
 BRAKES HYDRAULIC CONTROL — 412 A.RHD

TAV. 35

DATA : GIUGNO 1988

10007

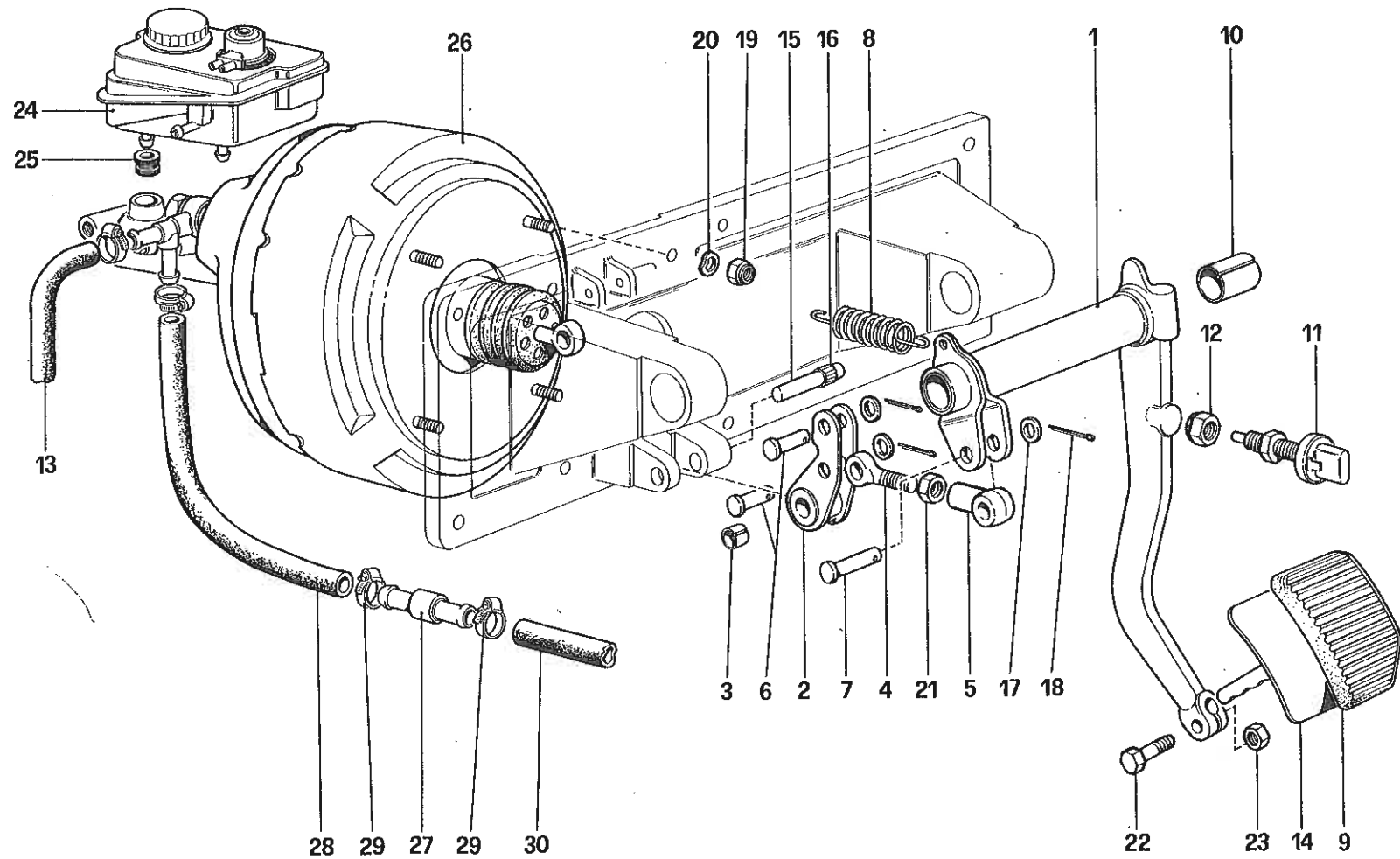

412

COMANDO IDRAULICO FRENI – 412 M. – GS
BRAKES HYDRAULIC CONTROL – 412 M.LHD

TAV. 36

DATA : GIUGNO 1988

06514

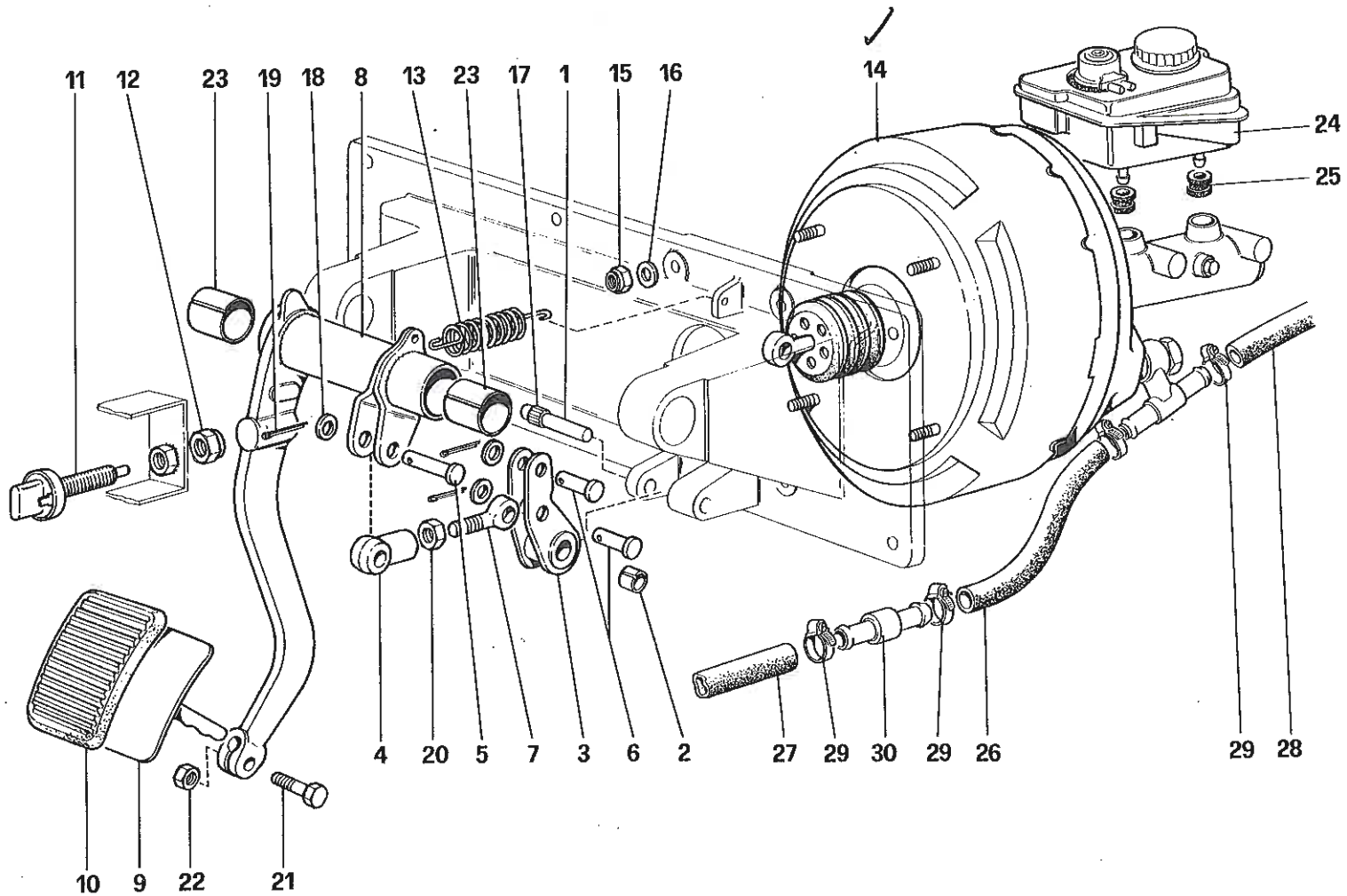

412

COMANDO IDRAULICO FRENI — 412 M. — GD
 BRAKES HYDRAULIC CONTROL — 412 M.RHD

TAV. 37

DATA : GIUGNO 1988

10008

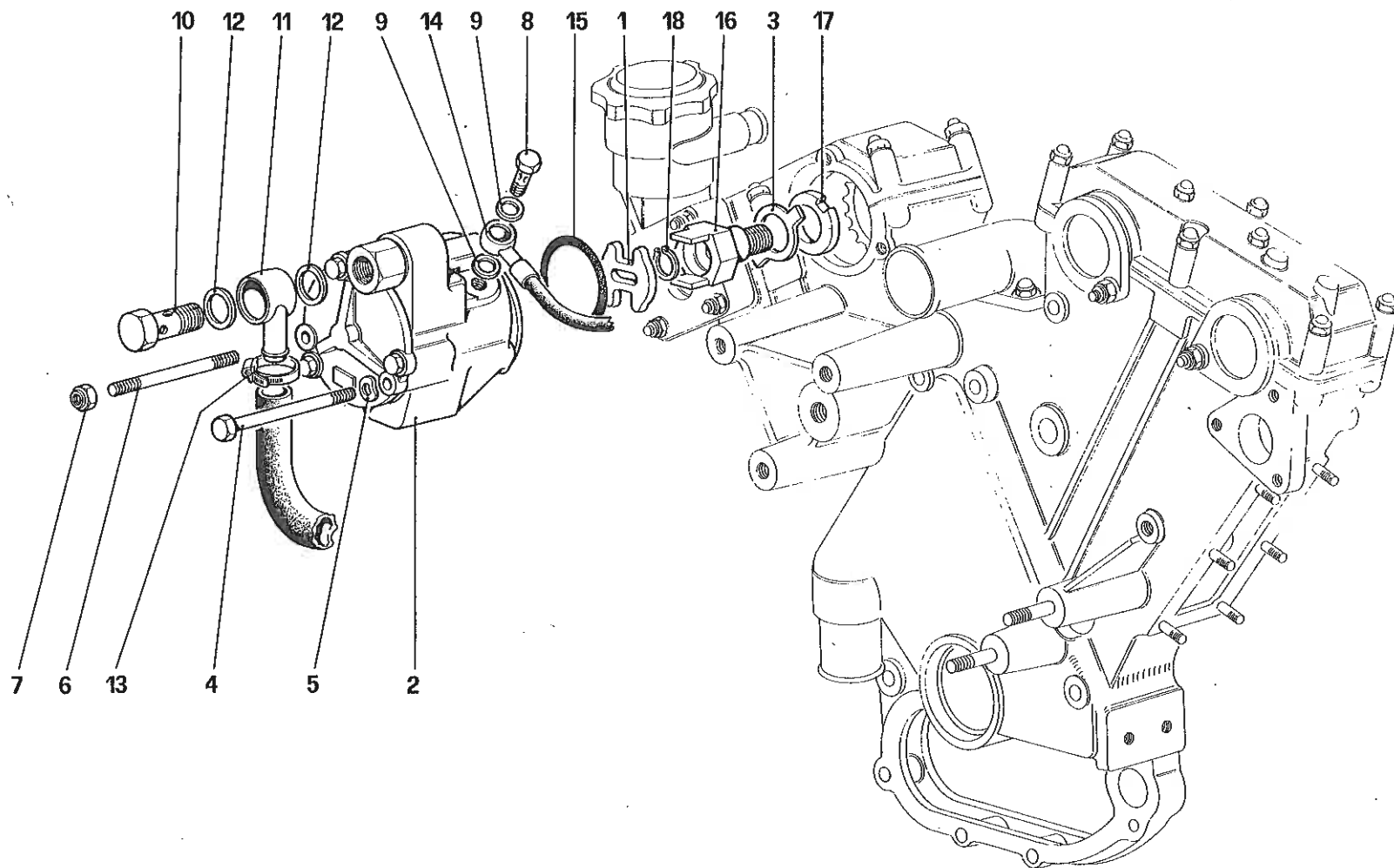

412

POMPA DEPRESSIONE SERVOFRENO
BRAKE BOOSTER VACUUM PUMP

TAV. 38

DATA : GIUGNO 1988

06703

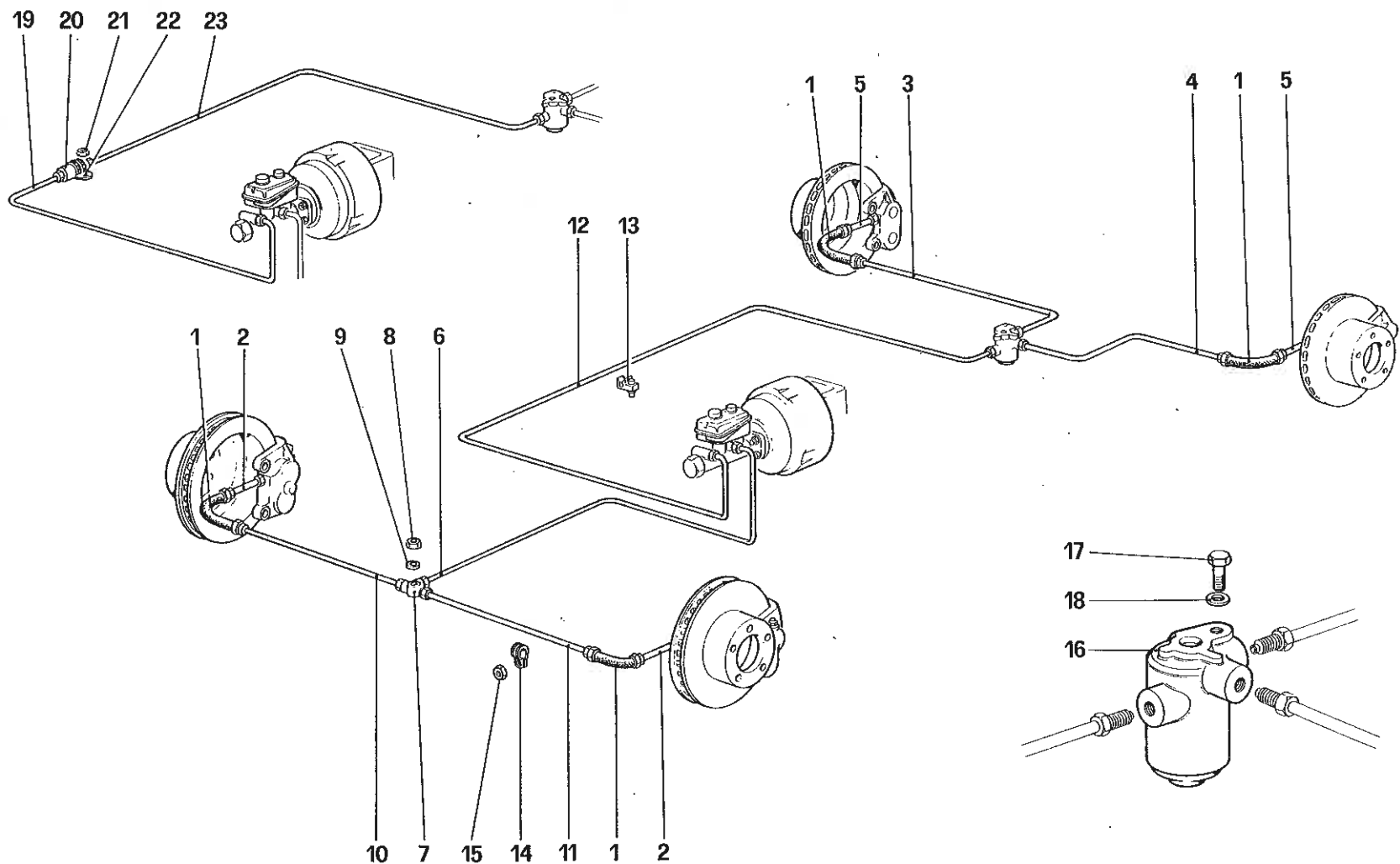

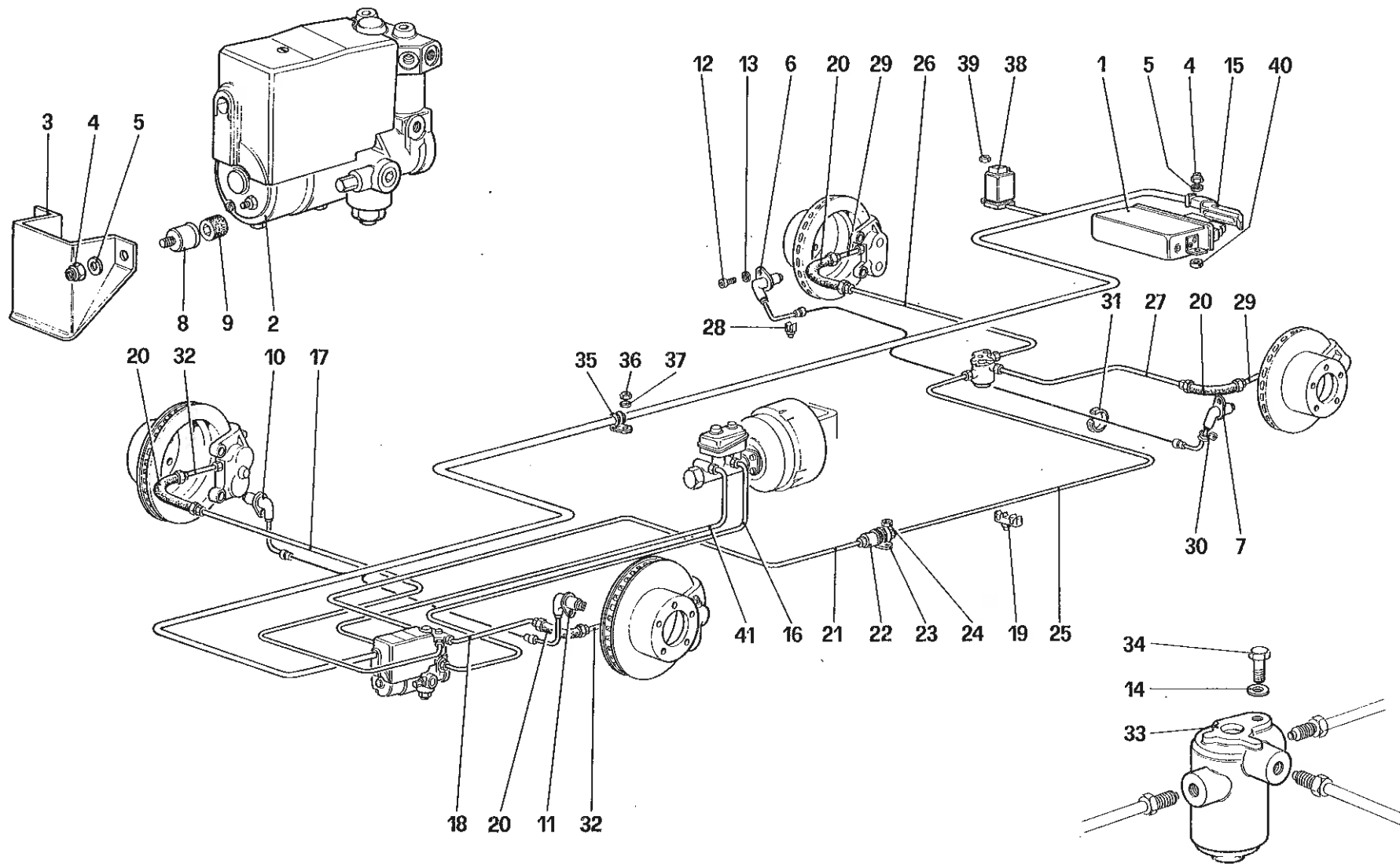

412

ABS
ABS

TAV.40

DATA : GIUGNO 1988

06901

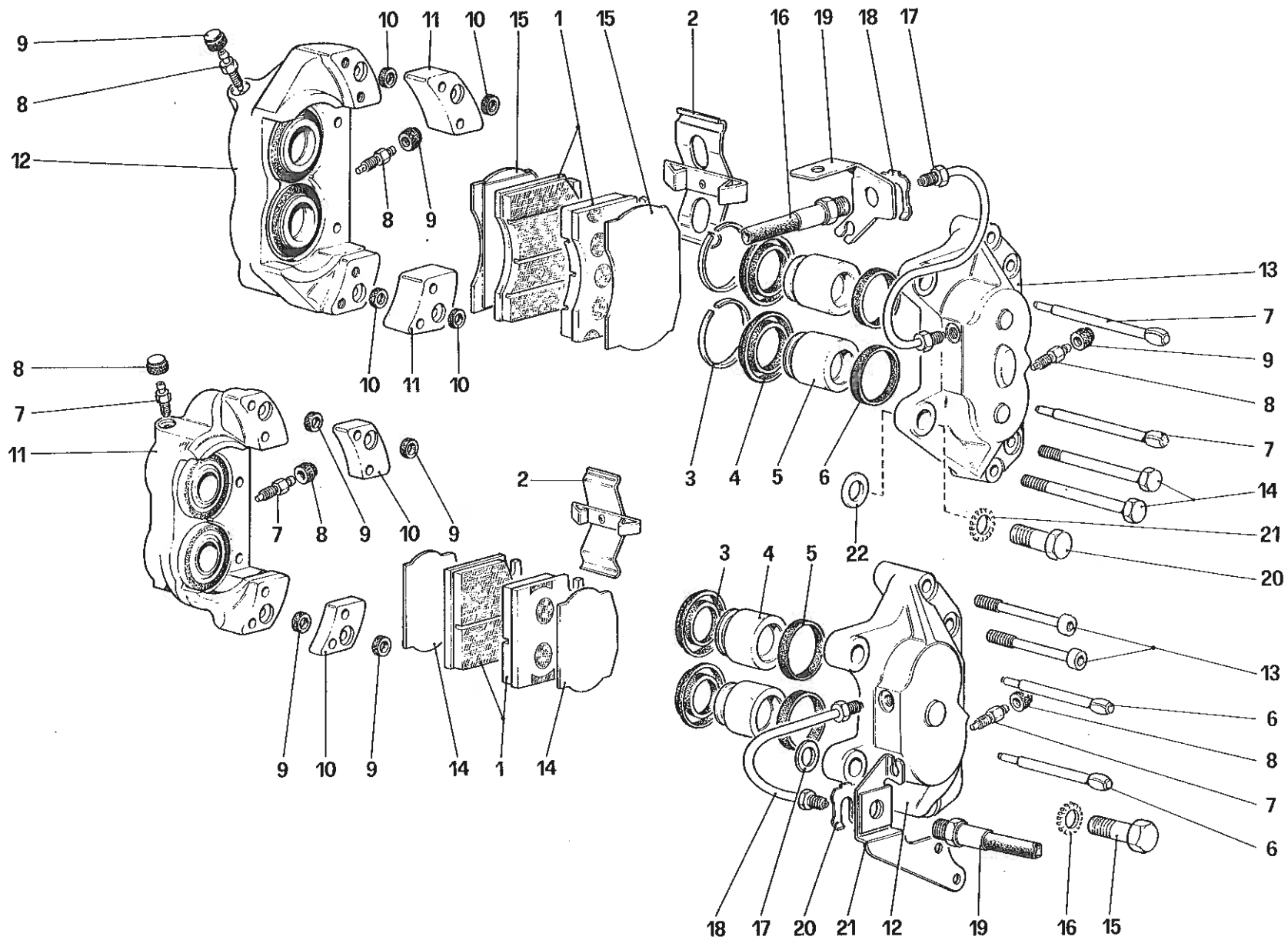

412

PINZE FRENI ANTERIORI E POSTERIORI
CALIPERS FOR FRONT AND REAR BRAKES

TAV. 41

DATA : GIUGNO 1988

07012

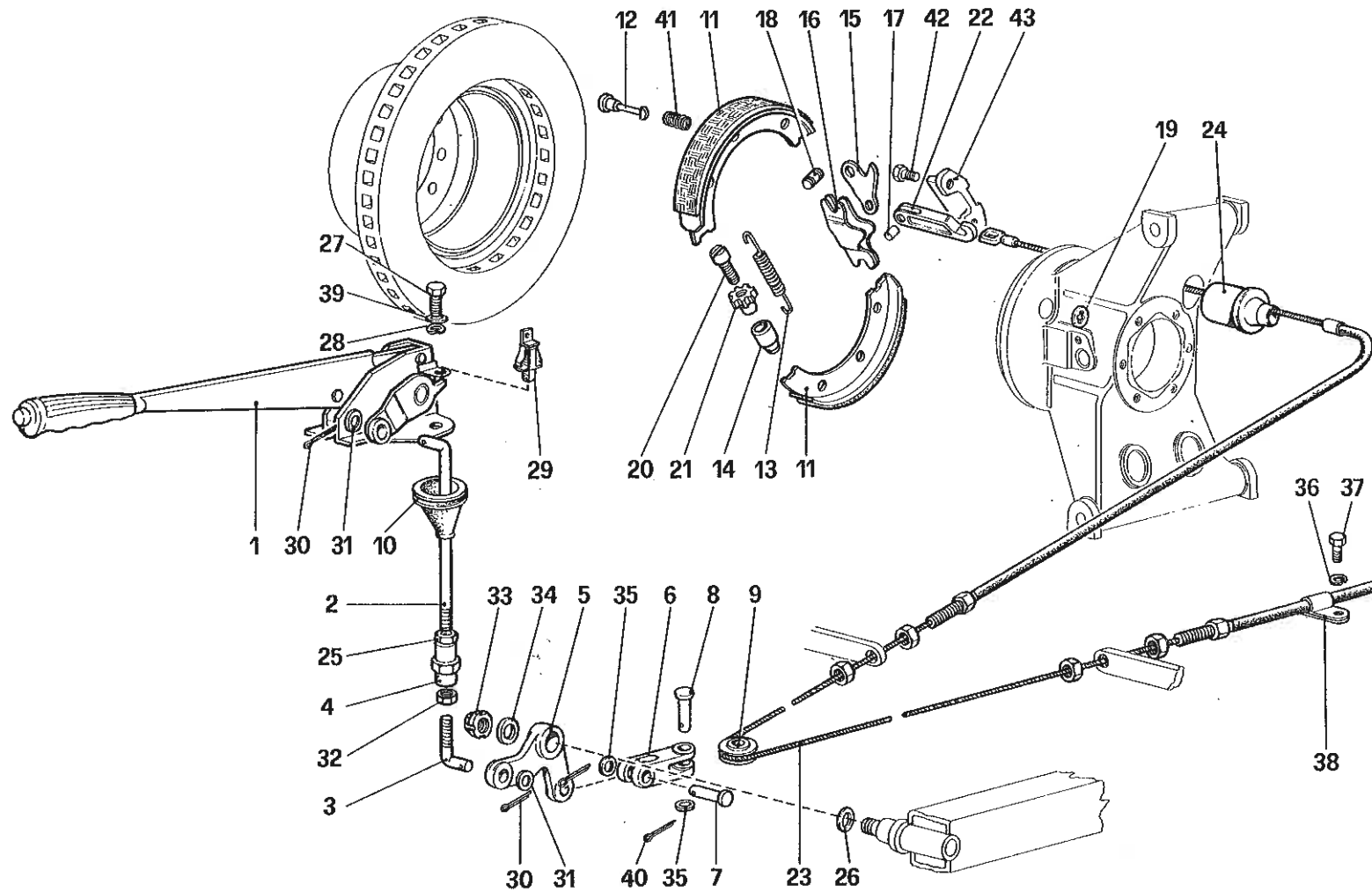

412

COMANDO FRENO A MANO
HAND - BRAKE CONTROL

TAV. 42

DATA : GIUGNO 1988

07118

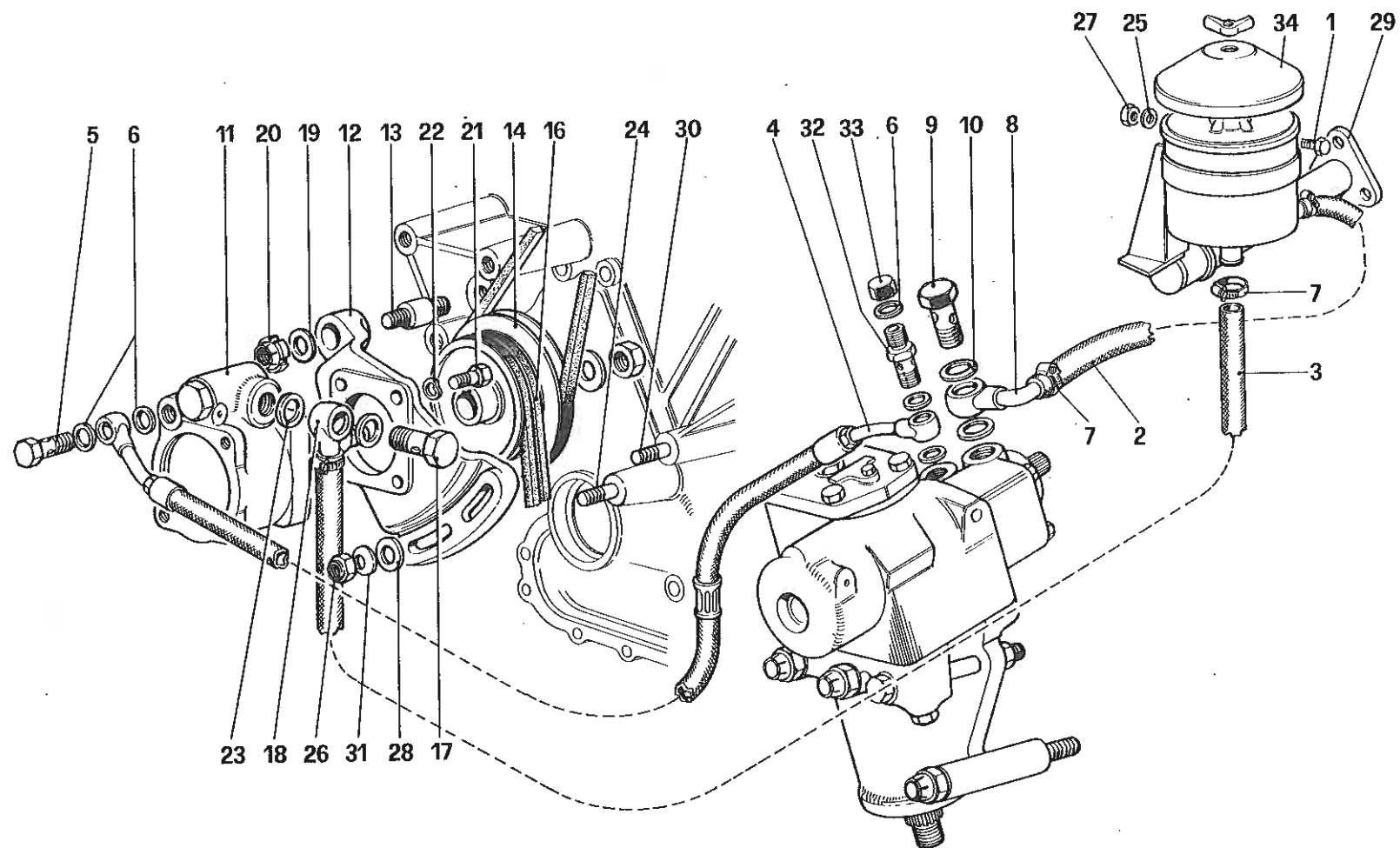

412

**IMPIANTO GUIDA IDRAULICA
HYDRAULIC STEERING SYSTEM**

TAV. 43

DATA : GIUGNO 1988

07304

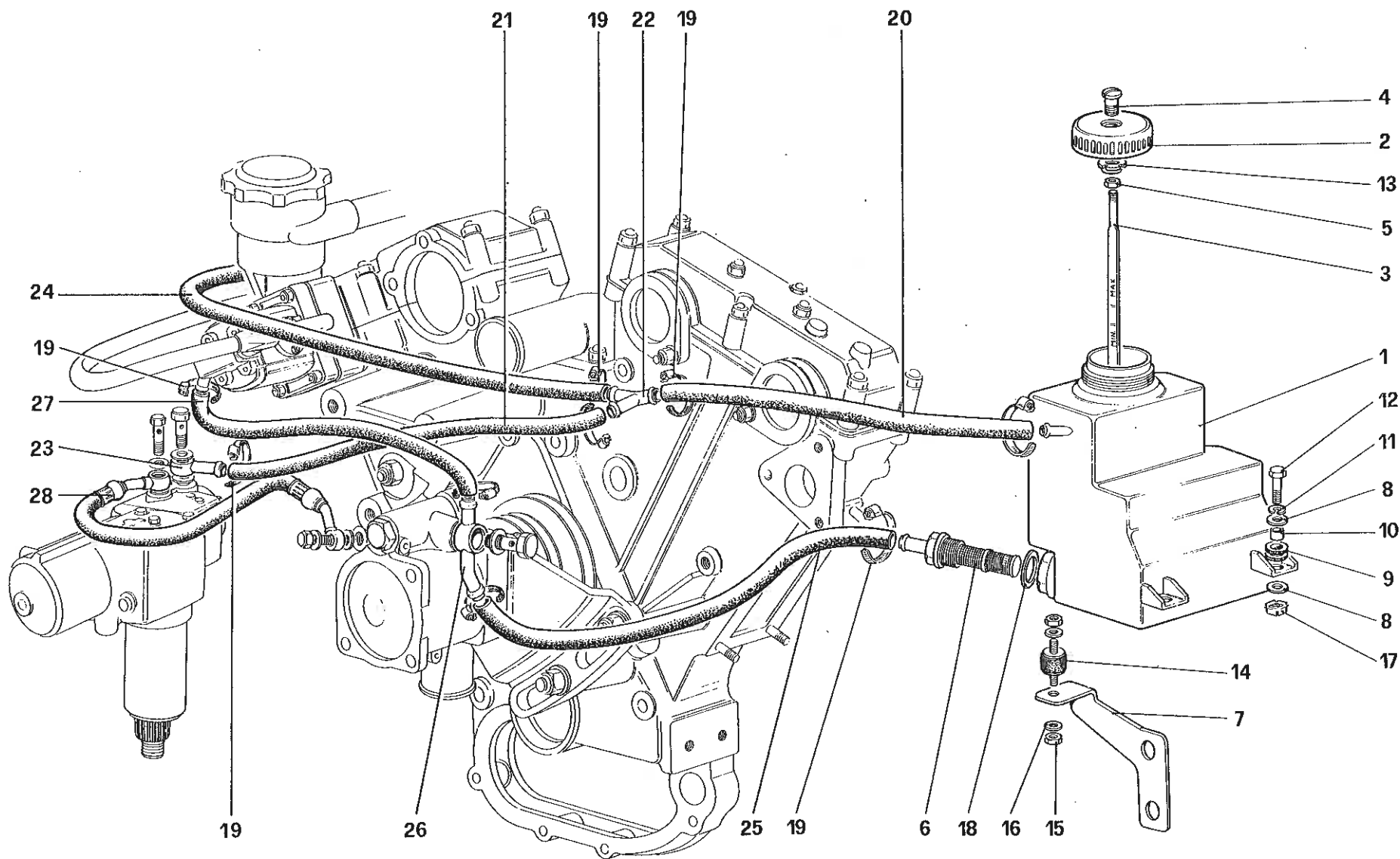

412

SERBATOIO OLIO GUIDA IDRAULICA – SOSPENSIONE AUTOLIVELLANTE PER GD
 POWER STEERING OIL TANK – OIL PNEUMATIC SELF LEVELLING DEVICES RHD

TAV. 44

DATA : GIUGNO 1988

07202

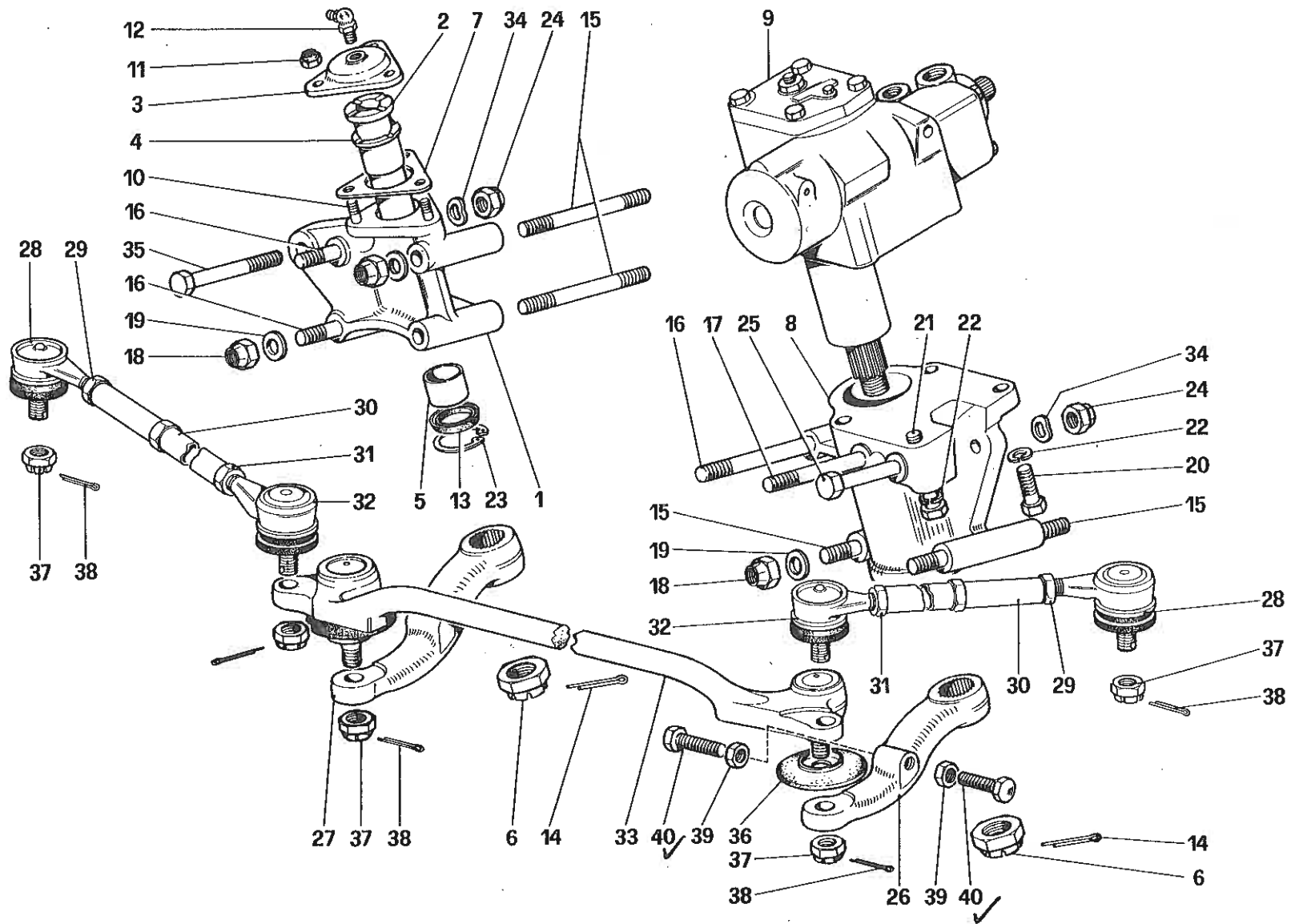

412

ORGANI DI STERZO
STEERING LINKAGE

TAV. 45

DATA : GIUGNO 1988

07503

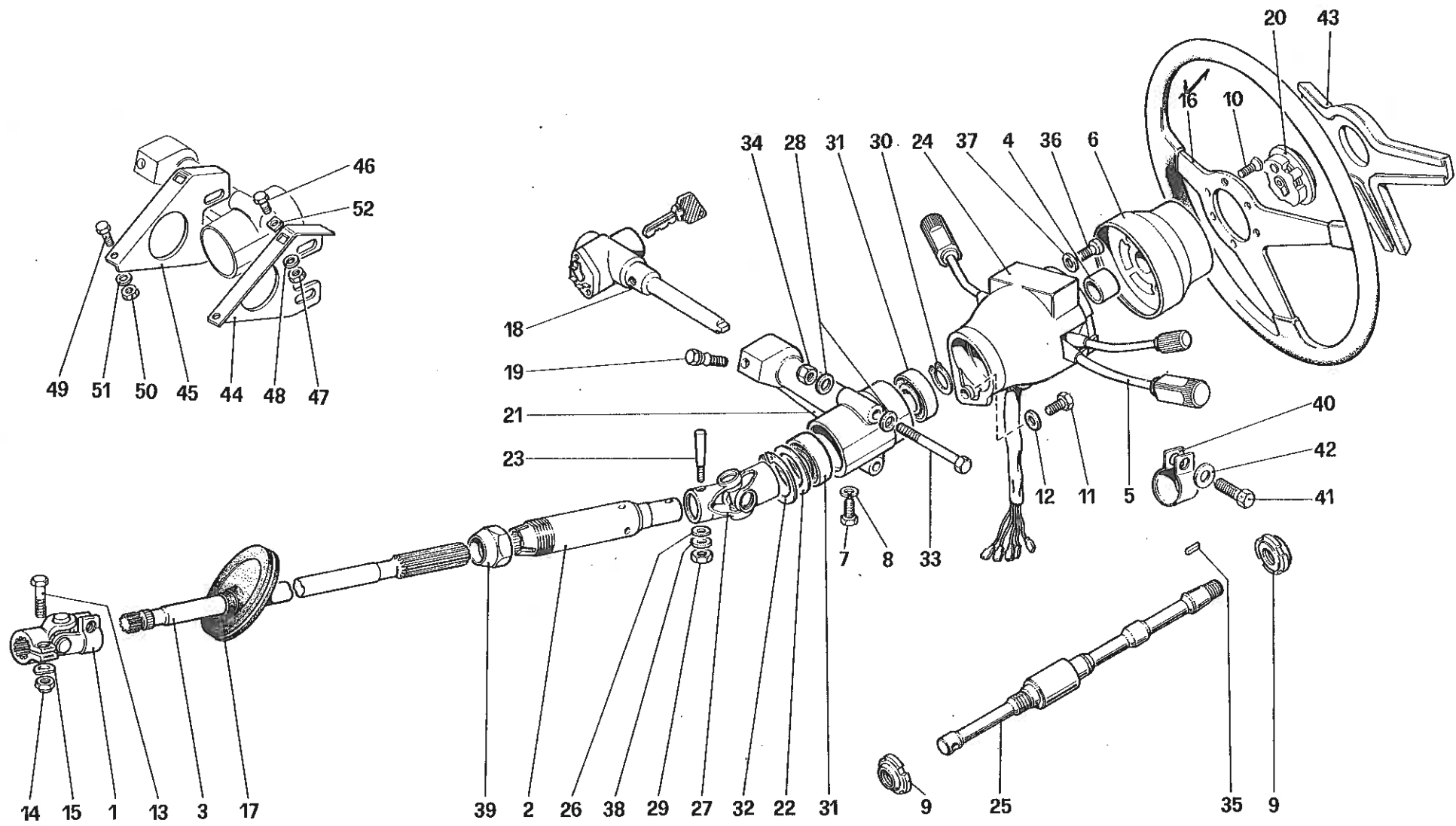

412

COMANDO STERZO
STEERING CONTROL

TAV. 46
DATA : GIUGNO 1988

07620

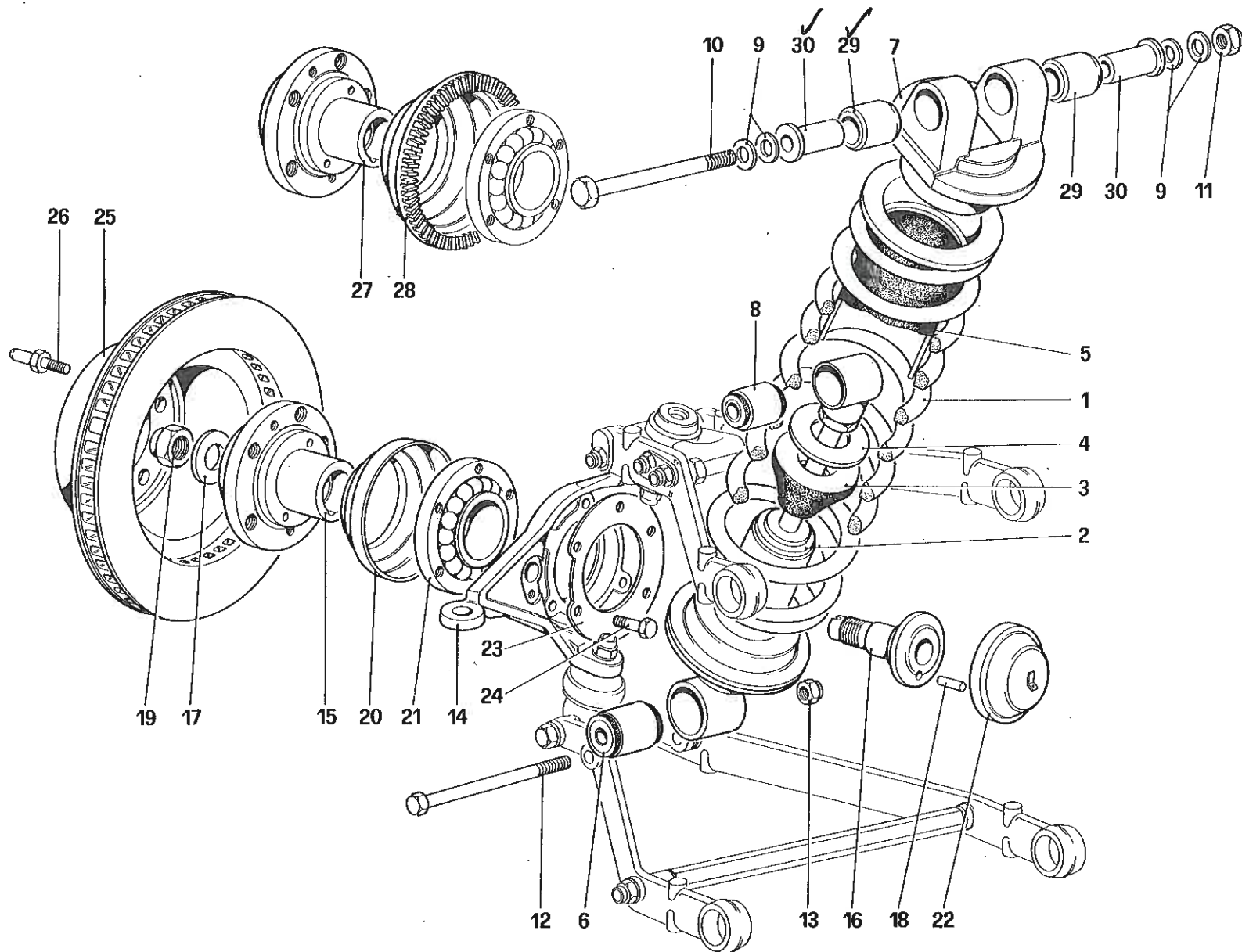

412

SOSPENSIONE ANTERIORE – AMMORTIZZATORE E DISCO FRENO
FRONT SUSPENSION – SHOCK ABSORBER AND BRAKE DISC

TAV. 47

DATA : GIUGNO 1988

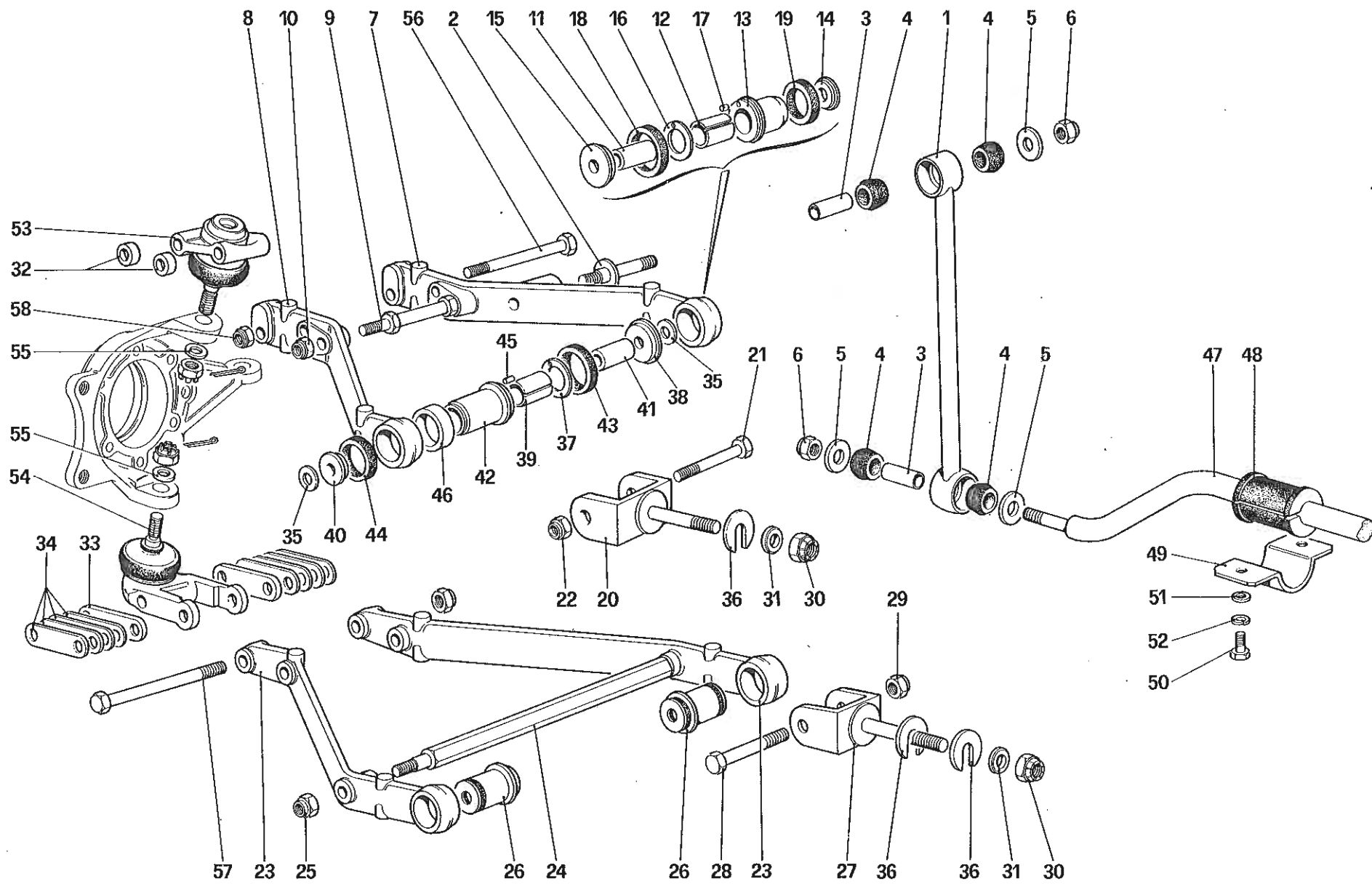

412

SOSPENSIONE ANTERIORE -- LEVE
FRONT SUSPENSION -- LEVERS

TAV. 48

DATA : GIUGNO 1988

07911

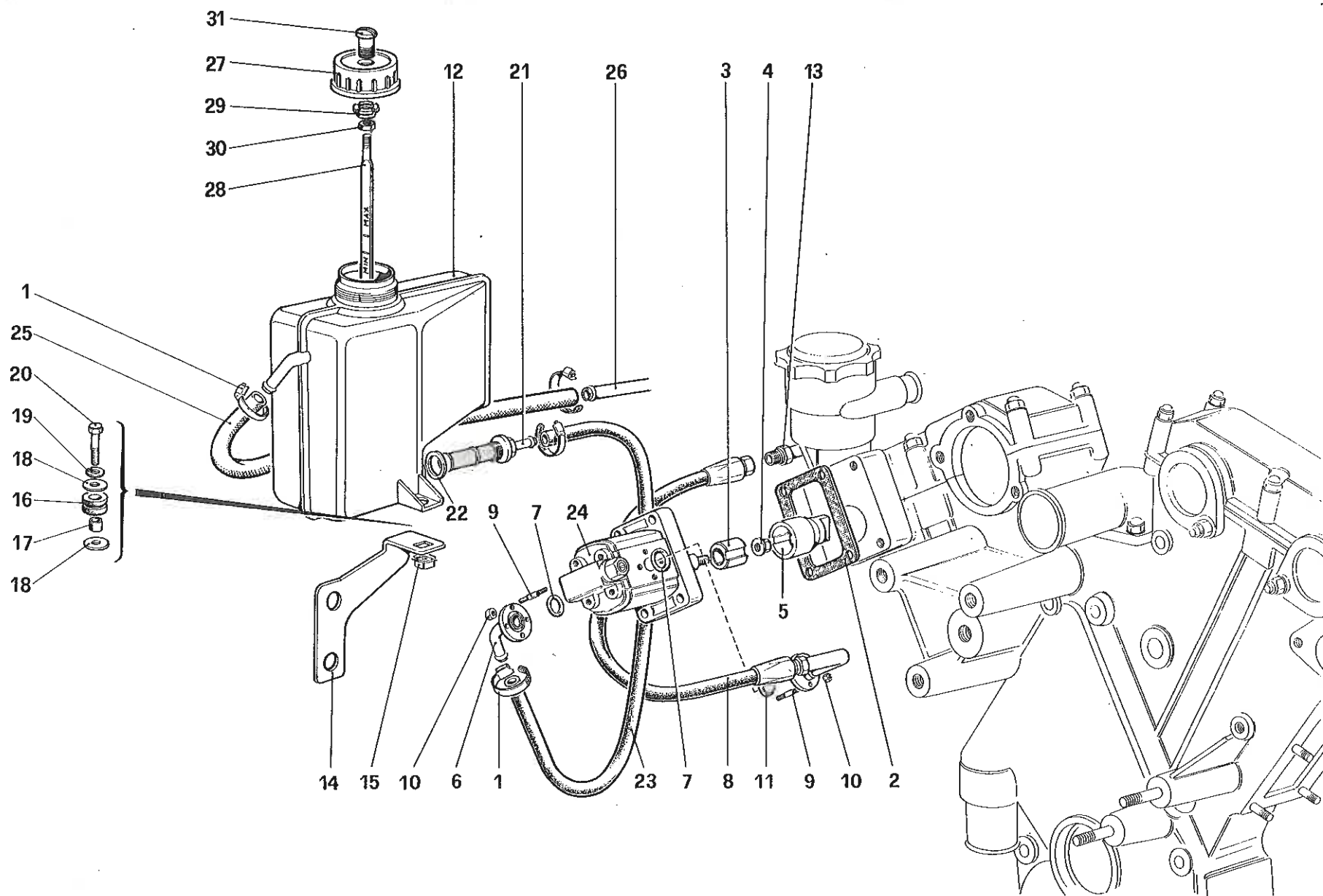

412

SOSPENSIONE POSTERIORE – SERBATOIO E POMPA OLIO
 REAR SUSPENSION – OIL TANK AND OIL PUMP

TAV. 49

DATA : GIUGNO 1988

08002

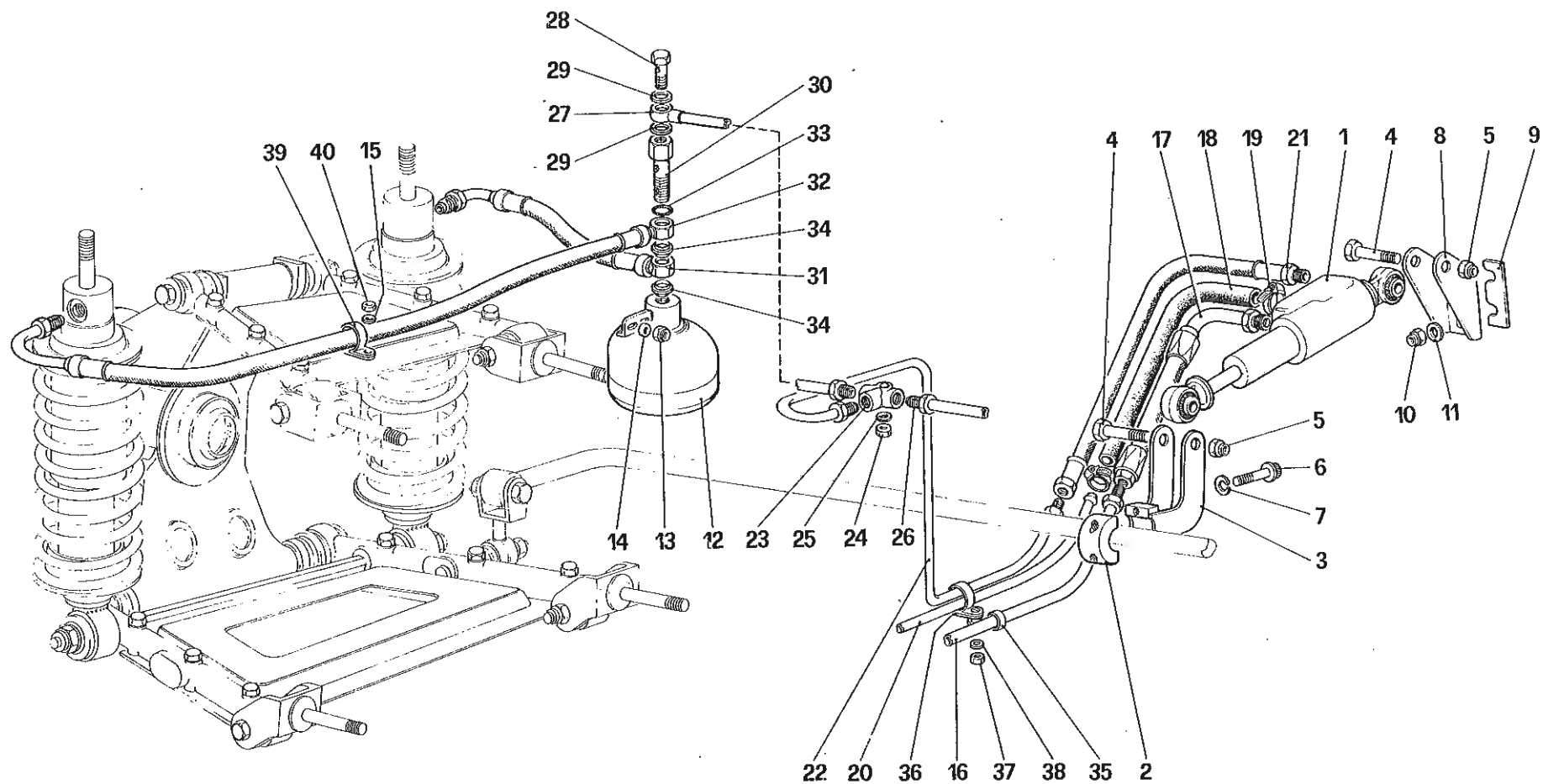

412

SOSPENSIONE POSTERIORE – VALVOLA AUTOLIVELLANTE E TUBAZIONI
REAR SUSPENSION – SELF – LEVELLING VALVE AND OIL LINES

TAV. 50

DATA : GIUGNO 1988

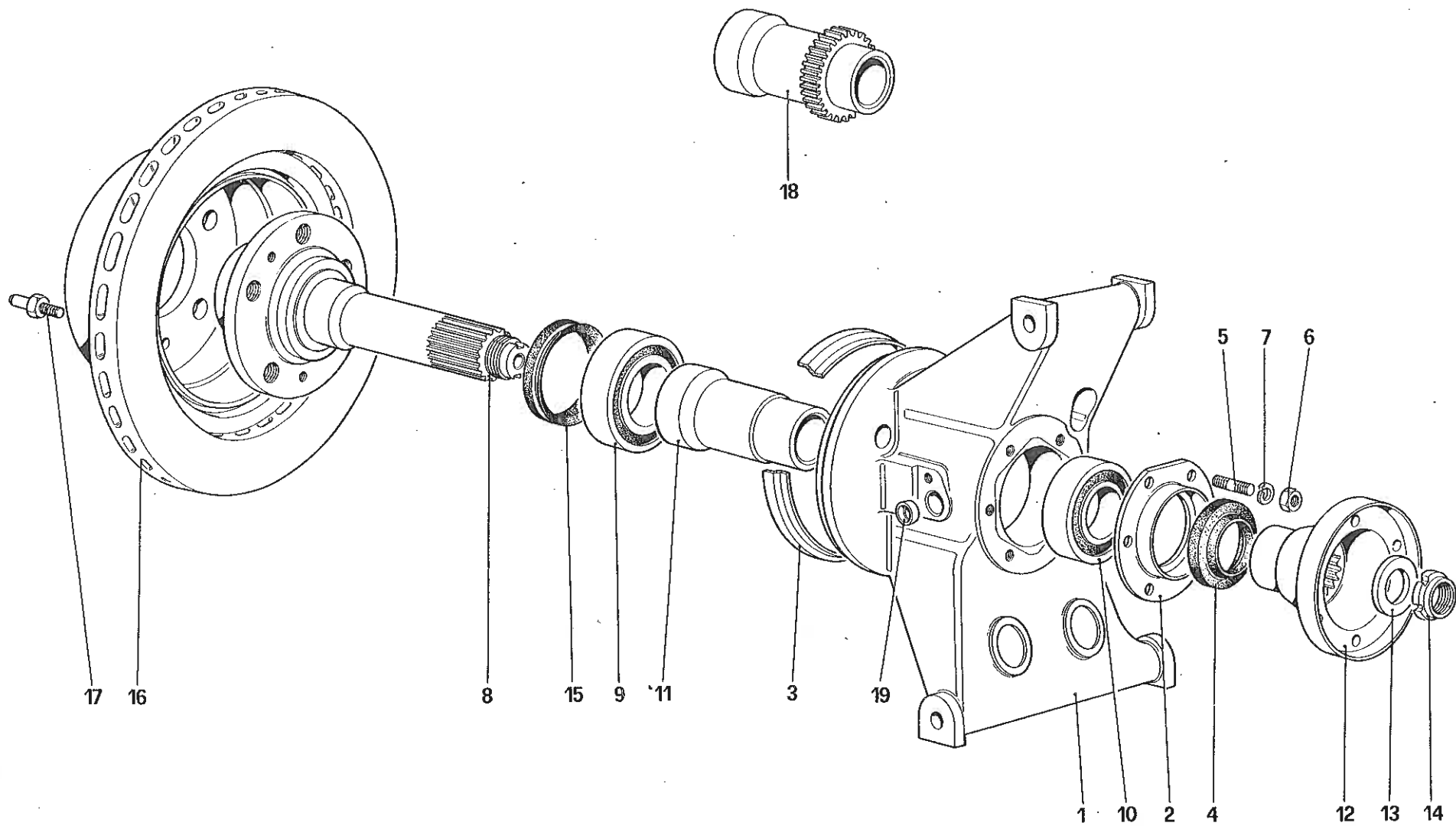

412

SOSPENSIONE POSTERIORE – DISCO FRENO
REAR SUSPENSION – BRAKE DISC

TAV. 51

DATA : GIUGNO 1988

08107

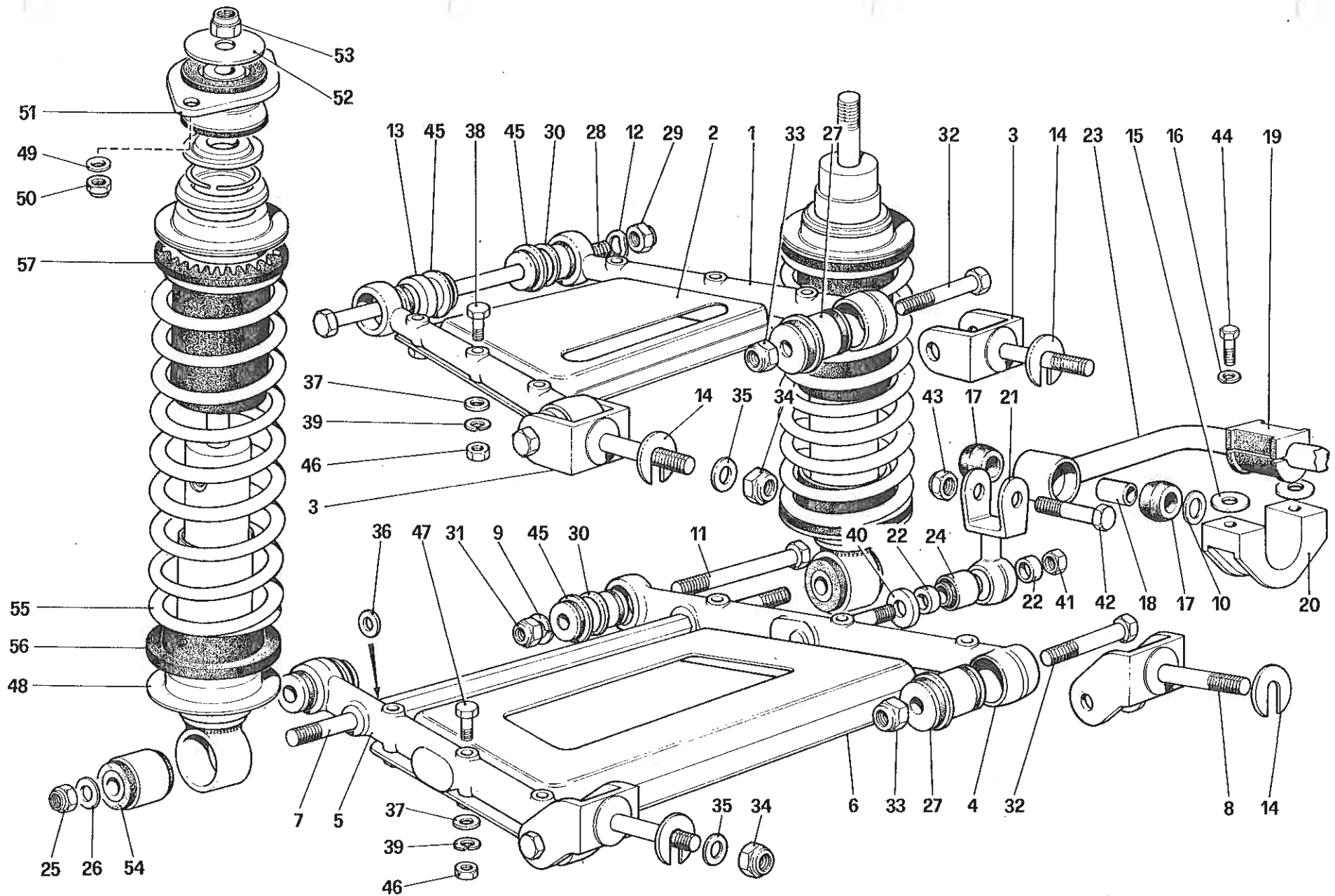

412

SOSPENSIONE POSTERIORE – LEVE ED AMMORTIZZATORI
REAR SUSPENSION – LEVERS AND SHOCK ABSORBER

TAV. 52

DATA : GIUGNO 1988

08211

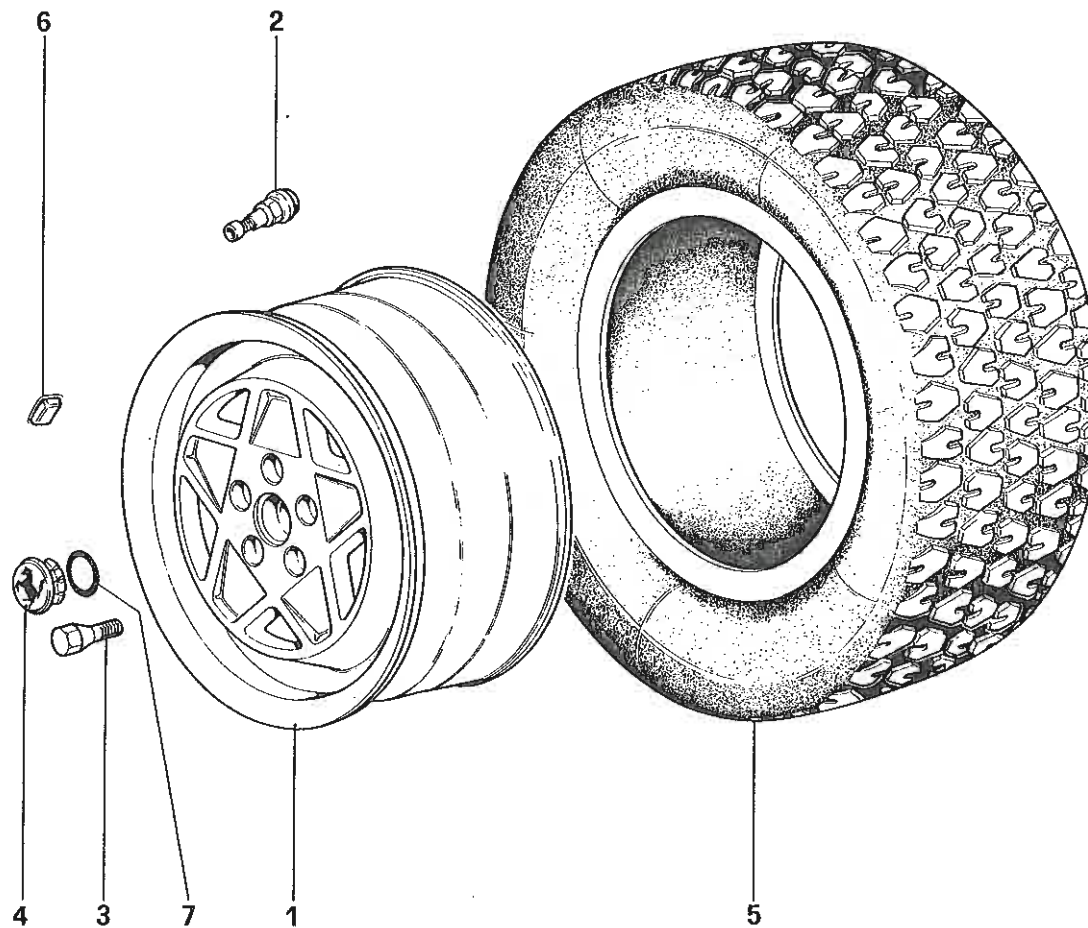

412

RUOTE
WHEELS

TAV. 53

DATA : GIUGNO 1988

08617

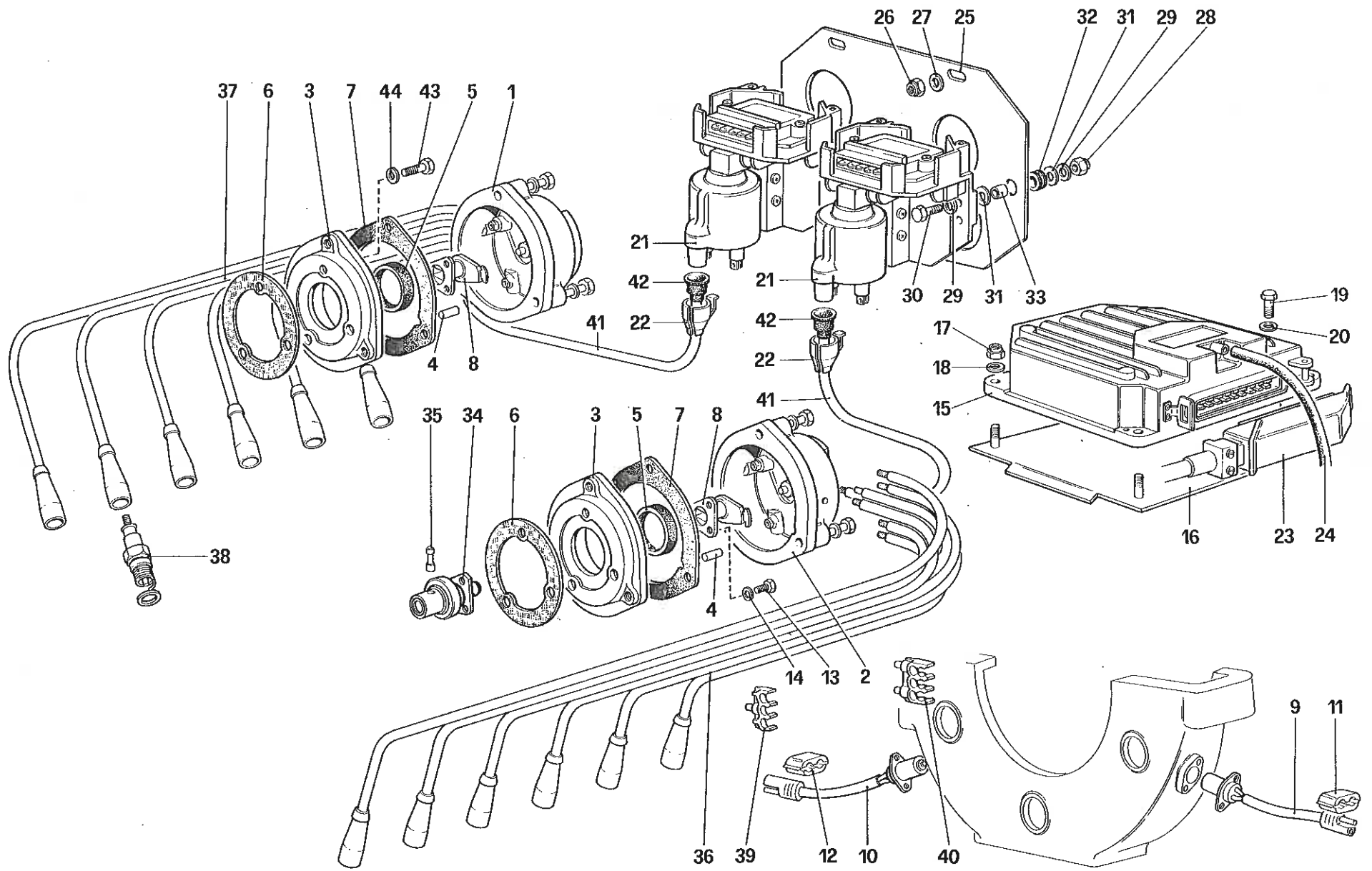

412

ACCENSIONE MOTORE
ENGINE IGNITION

TAV. 54

DATA : GIUGNO 1988

08729

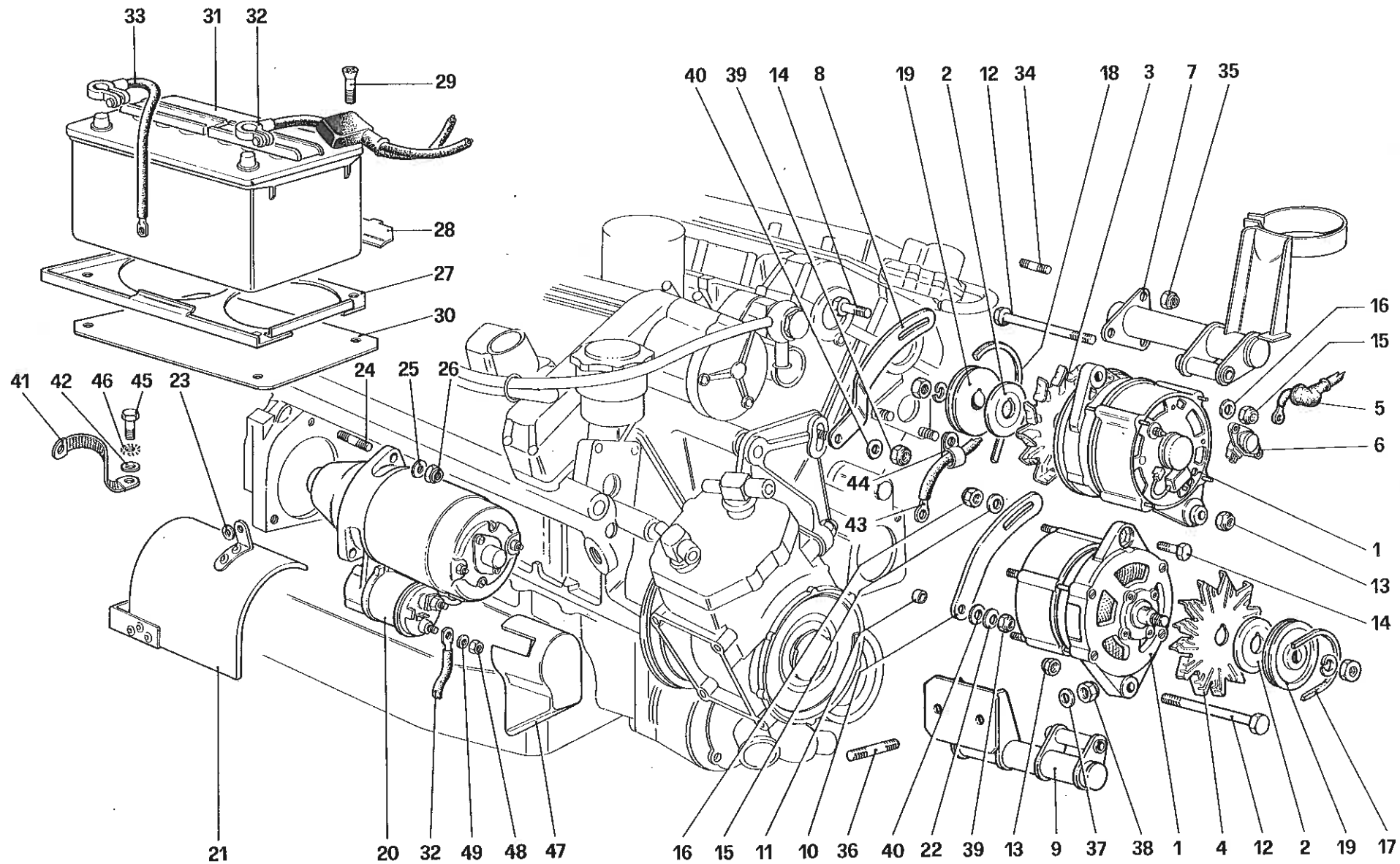

09003

412

ALTERNATORI E MOTORINO AVVIAMENTO
ALTERNATORS AND STARTING MOTOR

TAV. 55

DATA : GIUGNO 1988

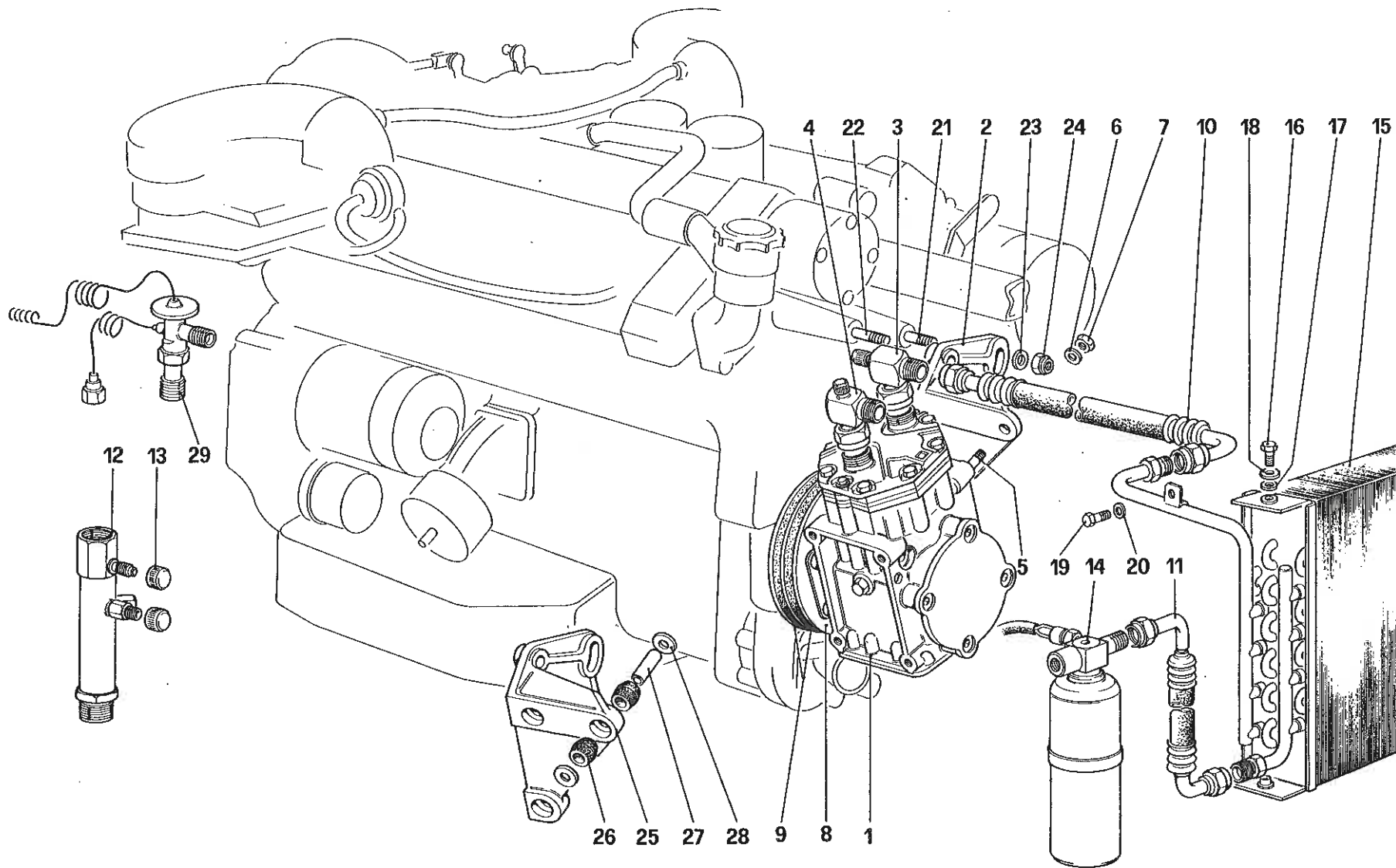

412

IMPIANTO CONDIZIONAMENTO ARIA
AIR CONDITIONING SYSTEM

TAV. 56
 DATA : GIUGNO 1988

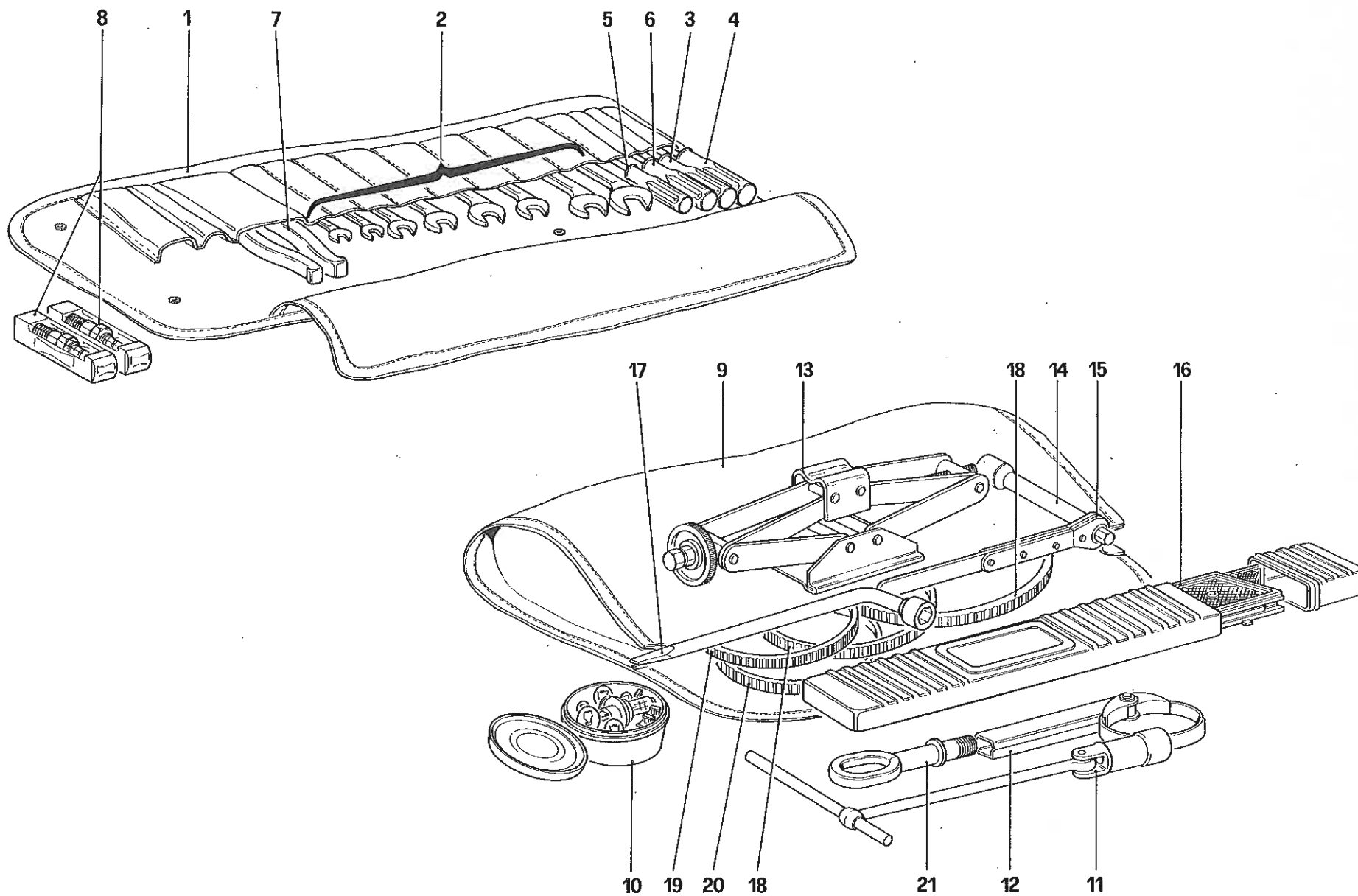

412

DOTAZIONE ATTREZZI
TOOL - KIT

TAV. 57

DATA : GIUGNO 1988

09720

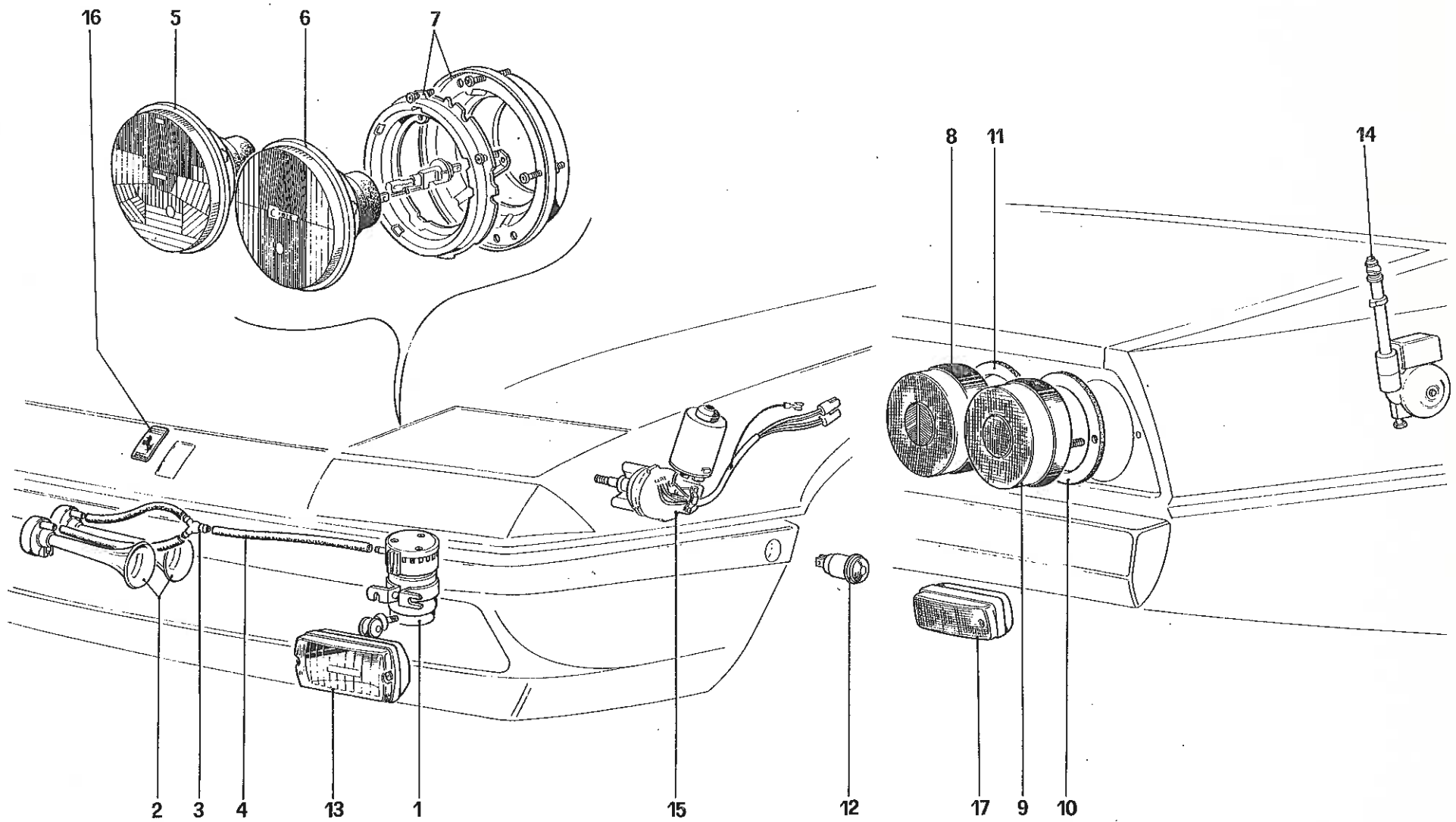

412

FANALERIA – TROMBE E ANTENNA RADIO
FRONT AND REAR LIGHTS – HORNS AND AERIAL

TAV.101

DATA : GIUGNO 1988

58010

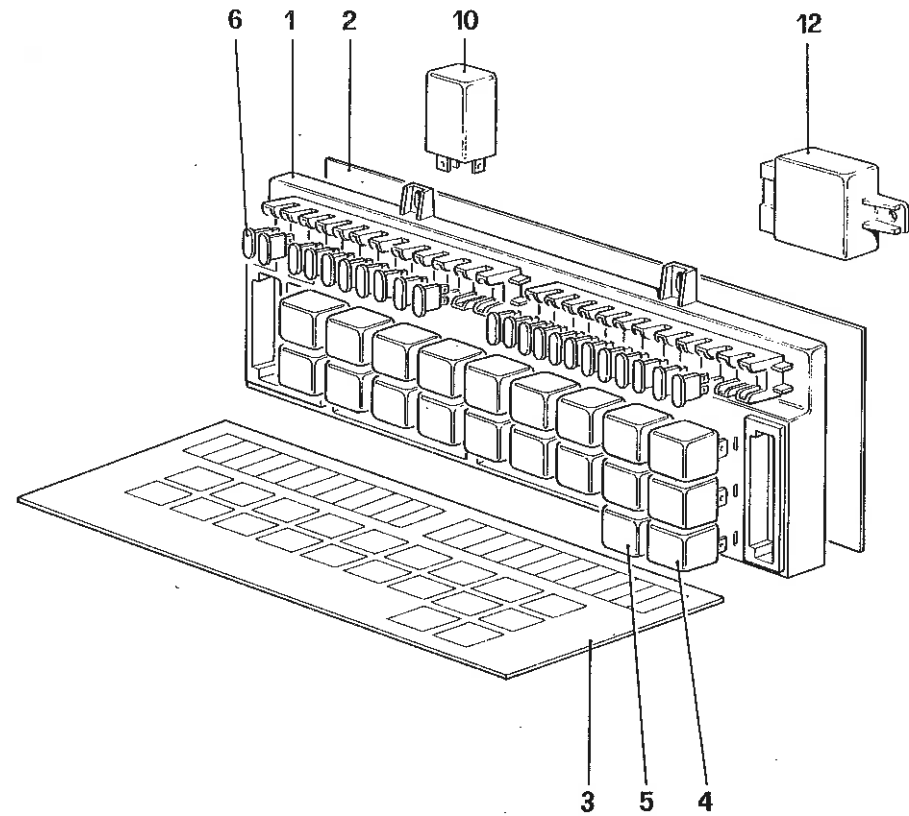
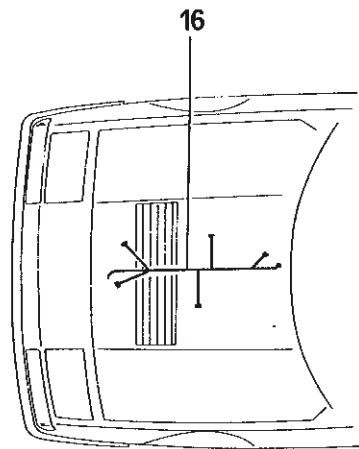
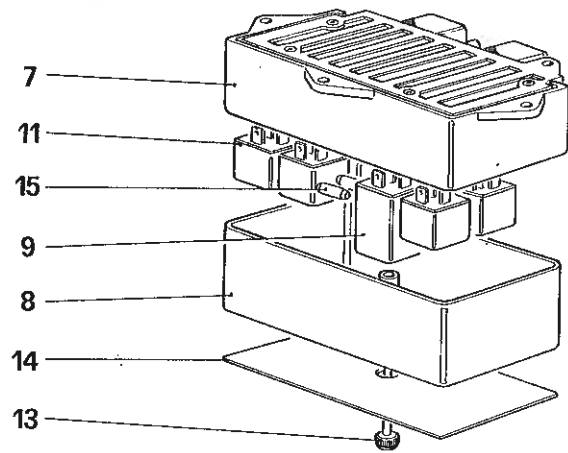

412

IMPIANTO ELETTRICO – VALVOLE E Teleruttori
ELECTRICAL SYSTEM – FUSES AND RELAY

TAV. 102

DATA : GIUGNO 1988

57112

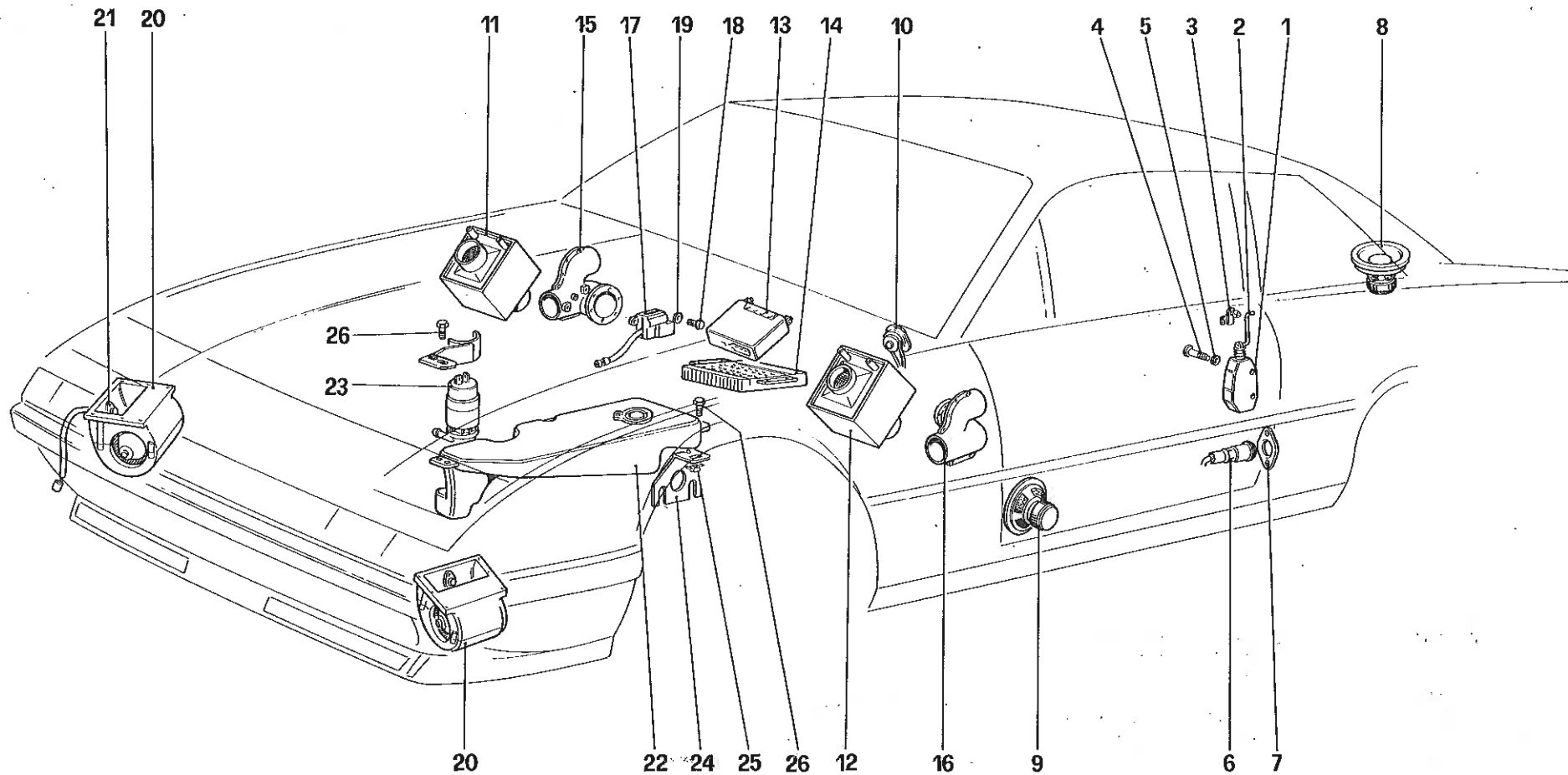

412

ELETTOVENTILATORI – RISCALDATORI – LAVACRISTALLO E RADIO
COOLING ELECTRIC FANS – HEATING – WINDSCREEN WASHER AND RADIO

TAV. 103

DATA : GIUGNO 1988

59017