

# Dino 246 GT

COUPE e SPYDER

**CATALOGO PARTI DI RICAMBIO**  
**CATALOGUE DES PIECES DE RECHANGE**  
**SPARE PARTS CATALOGUE**

FERRARI · SERVIZIO ASSISTENZA TECNICA

1975

## VALE DALLA VETTURA n. 02132

IL PRESENTE CATALOGO ANNULLA E SOSTITUISCE I PRECEDENTI:

- CAT. n. 67/72 del 1972 - DALLA VETTURA n. 02768
- CAT. n. 52/71 DEL 1971 - DALLA VETTURA n. 02132

RIMANGONO VALIDI PER LE SERIE PRECEDENTI 246GT I CATALOGHI:

- CAT. n. 30/69 DEL 1969 - DALLA VETT. 00404 ALLA 01116
- CAT. n. 45/70 DEL 1970 - DALLA VETT. 01118 ALLA 02130

## A PARTIR DE LA VOITURE n. 02132

CE CATALOGUE ANULLE ET REMPLACE LES PRECÉDENTS:

- CAT. n. 68/72 - 1972 - DEPUIS LA VOITURE n. 02768
- CAT. n. 52/71 - 1971 - DEPUIS LA VOITURE n. 02132

SONT CONFIRMES POUR LES PRECEDENTS VOITURES:

- CAT. n. 30/69 -1969 - DE LA 00404 A LA 01116
- CAT. n. 45/70 - 1970 - DE LA 01118 A LA 02130

## TO BE USED FROM CAR n. 02132

THIS CATALOGUES IS INTENDED TO REPLACE OUR PREVIOUS ONES:

- CAT. n. 68/72 YEAR 1972 - FROM CAR 02768
- CAT. n. 52/71 YEAR 1971 - FROM CAR 02132

ARE STILL VALID FOR OUR PREVIOUS CARS:

- CAT. n. 30/69 YEAR 1969 - FROM CAR 00404 TO 01116
- CAT. n. 45/70 YEAR 1970 - FROM CAR 01118 TO 02130

This book is a reprint by MAR PARTS Ltd. for reference by owners. Original factory stocks exhausted.

Part No. 95990220

Batch No. MP 4315

## LIST OF TABLES

Table	1-	Crankcase and cylinder heads
Table	2-	Oil sump - Gear box and differential
Table	3-	Crankshaft, connecting rods and pistons
Table	4-	Flywheel and intermediate gear box housing
Table	5-	Timing control
Table	6-	Timing
Table	7-	Fuel system
Table	8-	Air filter and manifolds
Table	9-	Weber 40 DCNF/13 carburettor
Table	10-	Throttle control
Table	11-	Blow - By
Table	12-	Exhaust pipes assembly
Table	13-	Engine lubrication
Table	14-	Cooling system
Table	15-	Water pump and pipes
Table	16-	Pedal board - Clutch control
Table	17-	Clutch disengagement
Table	18-	Clutch unit and cover
Table	19-	Gear box transmission
Table	20-	Main shaft gearing
Table	21-	Lay shaft gearing
Table	22-	Gearshift outer controls
Table	23-	Gearshift inner controls
Table	24-	Differential and axle shafts
Table	25-	Brake hydraulic system
Table	26-	Brake hydraulic system on wheels
Table	27-	Calipers for front and rear brakes and handbrake
Table	28-	Handbrake control
Table	29-	Steering control
Table	30-	Steering box and steering linkages
Table	31-	Front suspension - Shock absorber
Table	32-	Front suspension - Wishbones
Table	33-	Rear suspension - Shock absorber

Table	34-	Rear suspension - Wishbones
Table	35-	Wheels
Table	36-	Engine ignition
Table	37-	Current generating system - Starting motor
Table	38-	Tool - kit

## VARIANTS FOR CARS WITH AIR CONDITIONING

Table	39-	Air conditioning system
Table	40-	Air conditioning and other parts

## VARIANTS FOR R.H.D. VERSION

Table	41-	Throttle control
Table	42-	Pedal board - Clutch control
Table	43-	Brake hydraulic system

## VARIANTS FOR U.S. VERSION

Table	44-	Air pump and alternator
Table	45-	Diverter valve and pipes
Table	46-	Fast idle device
Table	47-	Exhaust system
Table	48-	Air filter with anti - smog device
Table	49-	Fuel system
Table	50-	Brake hydraulic system on wheels
Table	51-	Steering control; Engine ignition; Gearshift outer controls

## LIST OF TABLES

- Table 101** - Body shell
- Table 102** - Body shell - Outer elements
- Table 103** - Body shell - Inner elements
- Table 104** - Body shell - Inner elements
- Table 105** - Body shell - Inner elements
- Table 106** - Front compartment lid
- Table 107** - Engine compartment lid and carpeting
- Table 108** - Luggage compartment lid
- Table 109** - Doors
- Table 110** - Bumpers and mouldings
- Table 111** - Glasses
- Table 112** - Interior trim and accessories
- Table 113** - Interior trim, accessories and seats
- Table 114** - Carpeting
- Table 115** - Instruments and accessories
- Table 116** - Fuses and relays
- Table 117** - Lights
- Table 118** - Windshield wiper, washer and horn
- Table 119** - Heating system

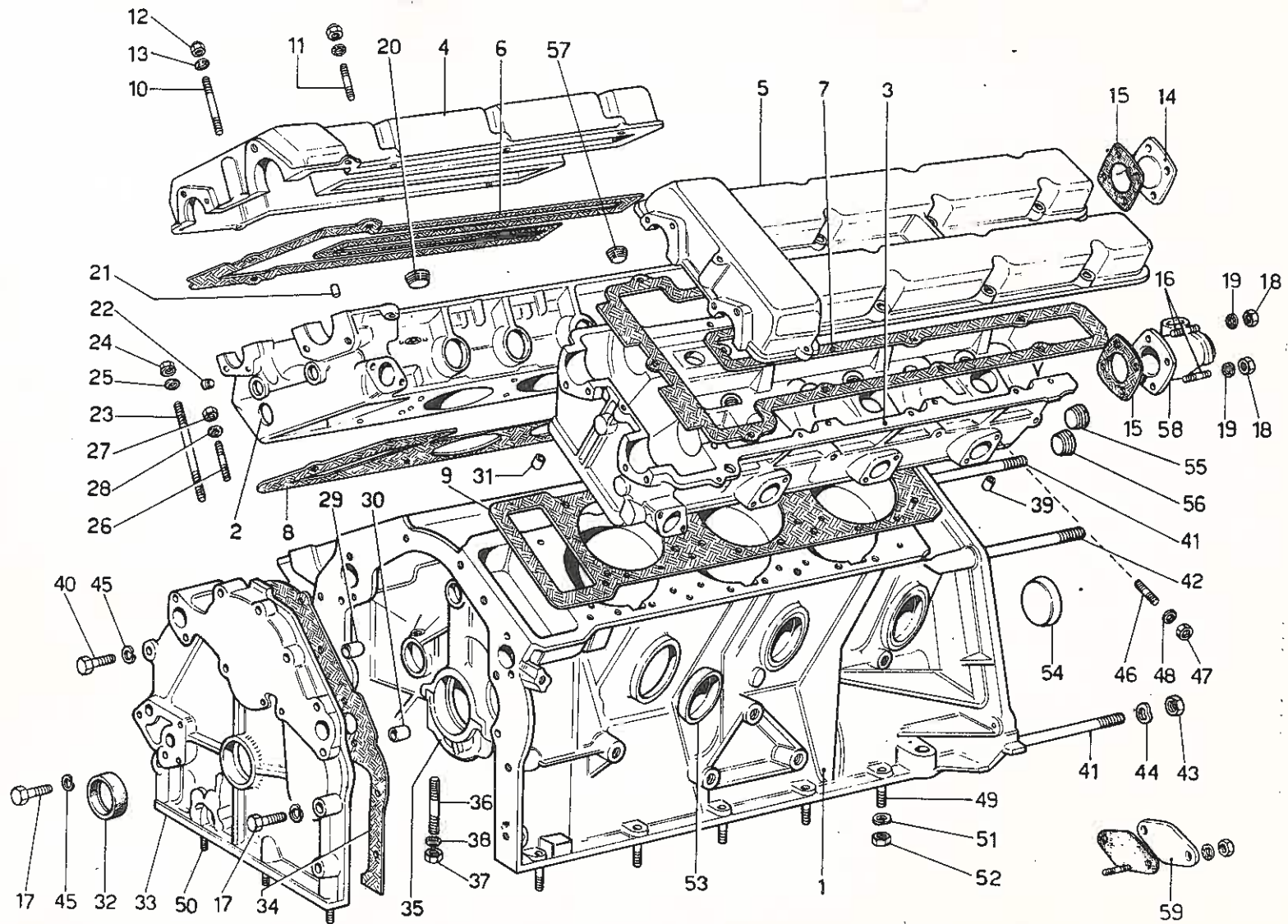

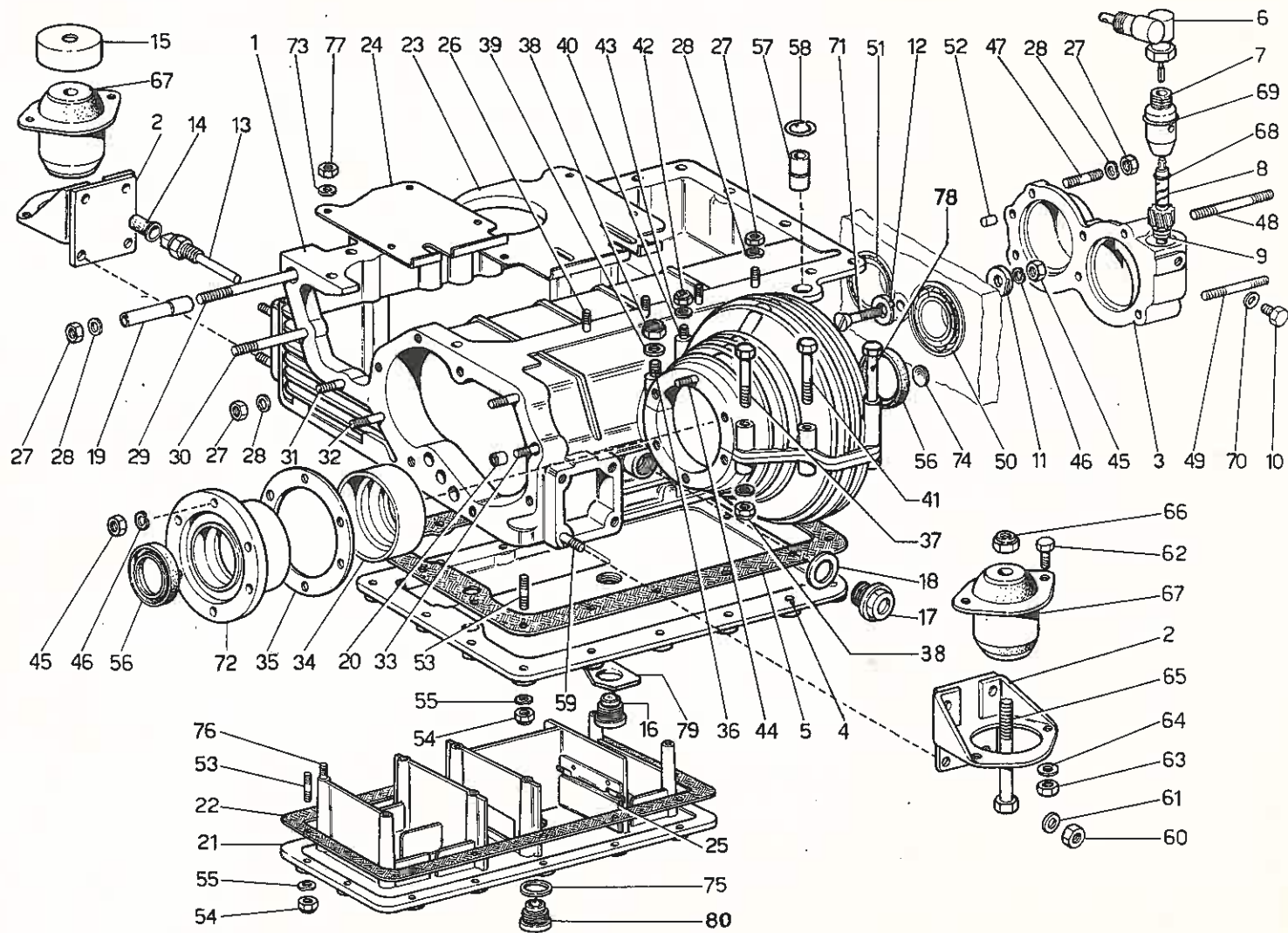

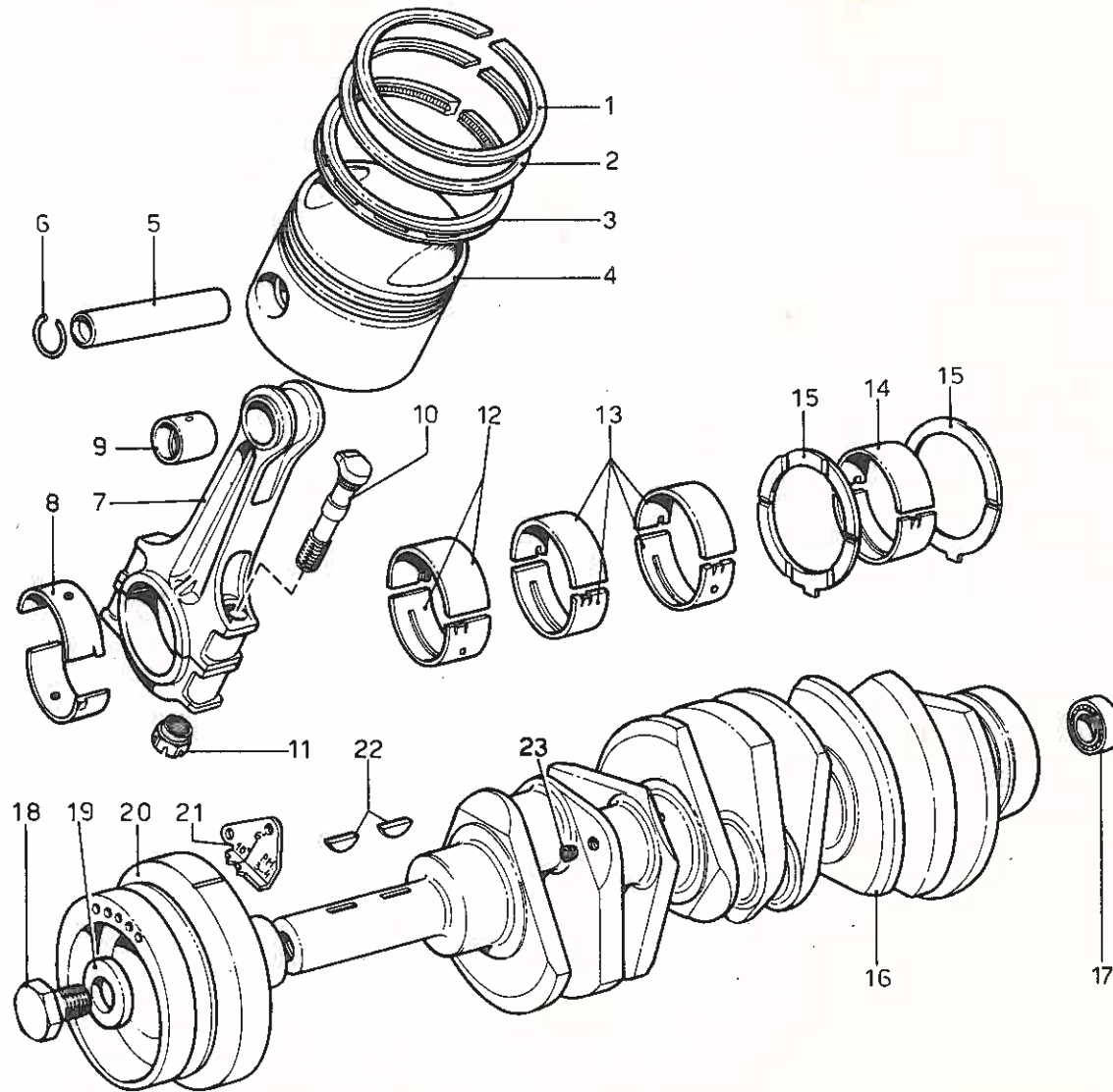

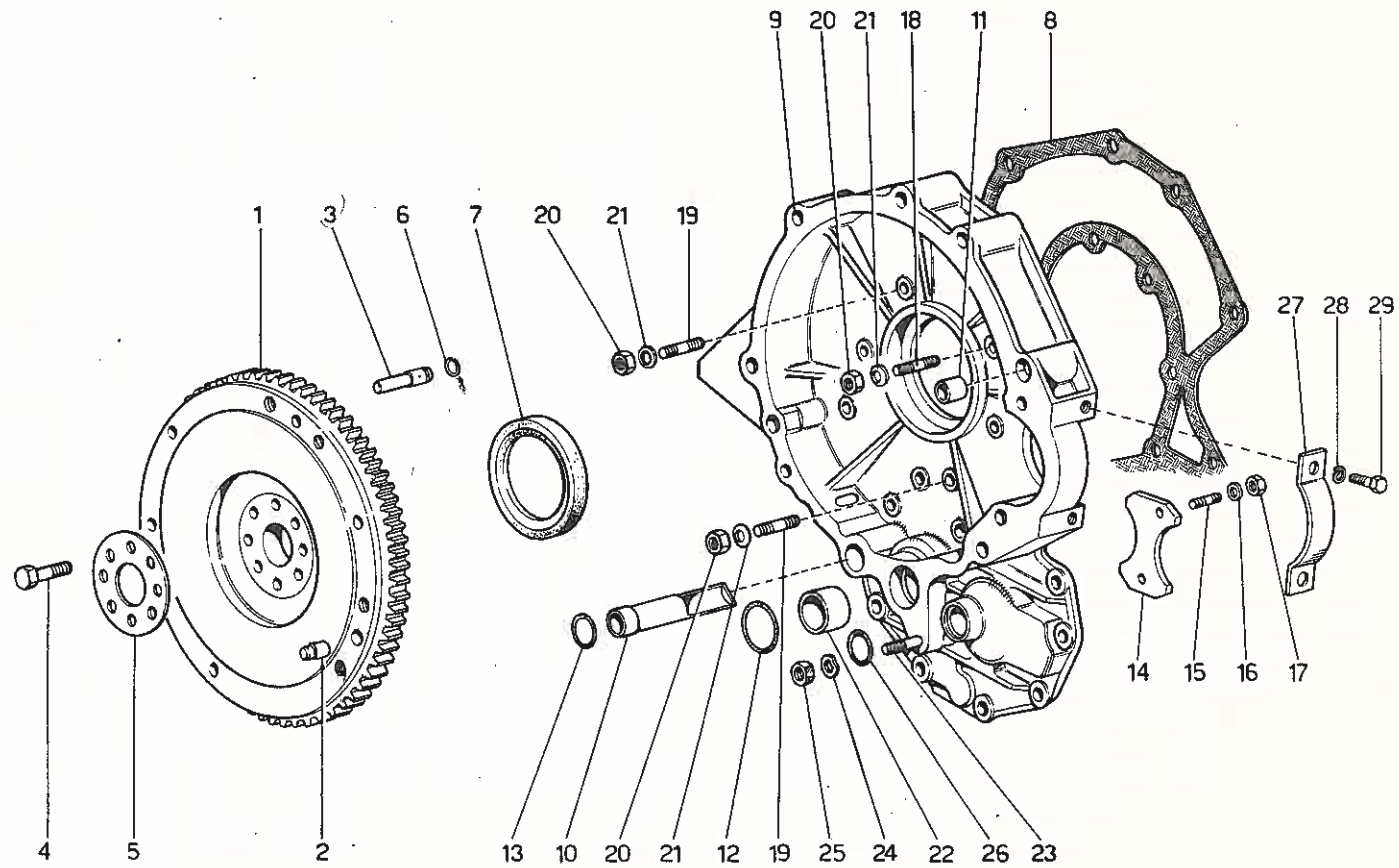

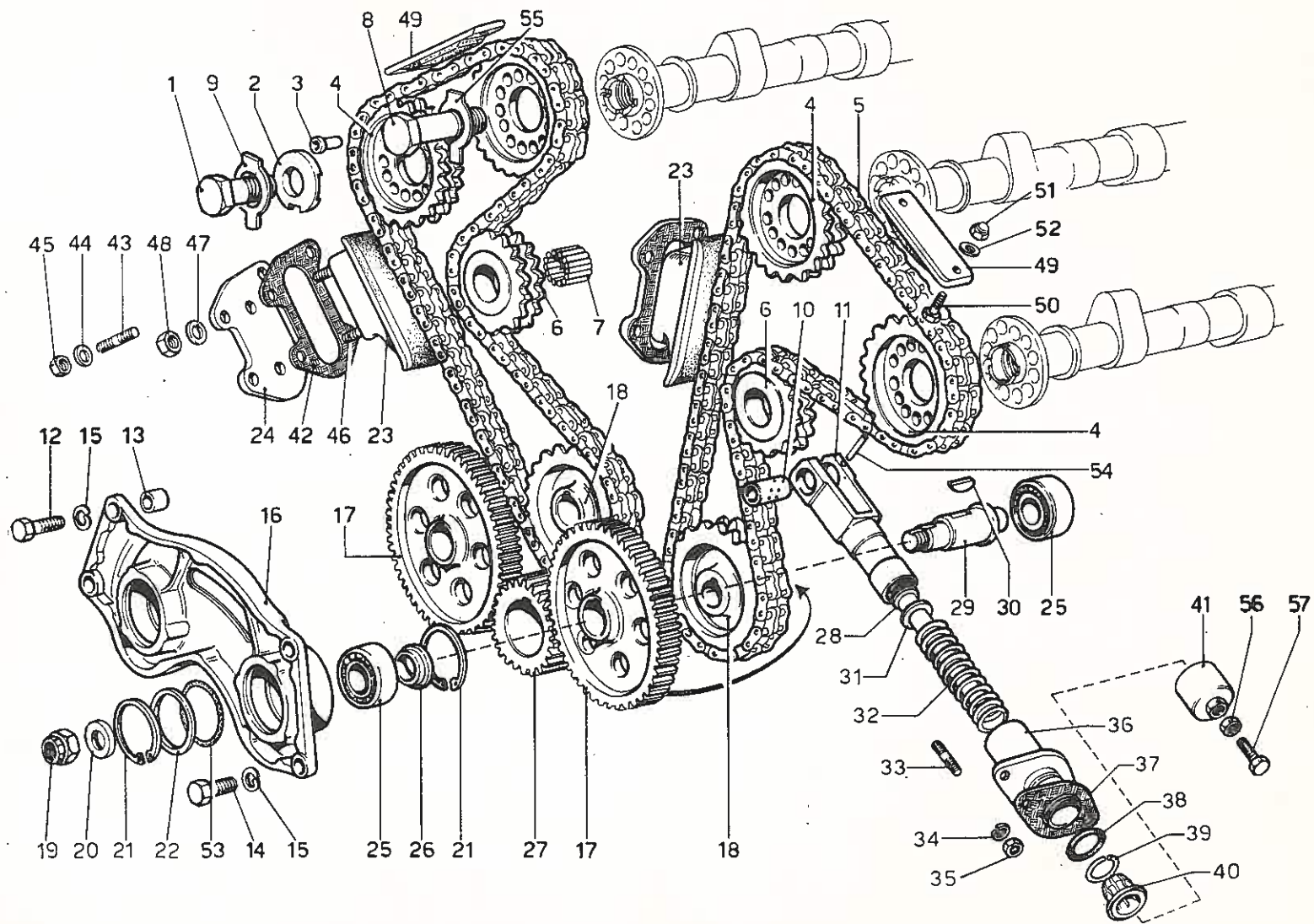



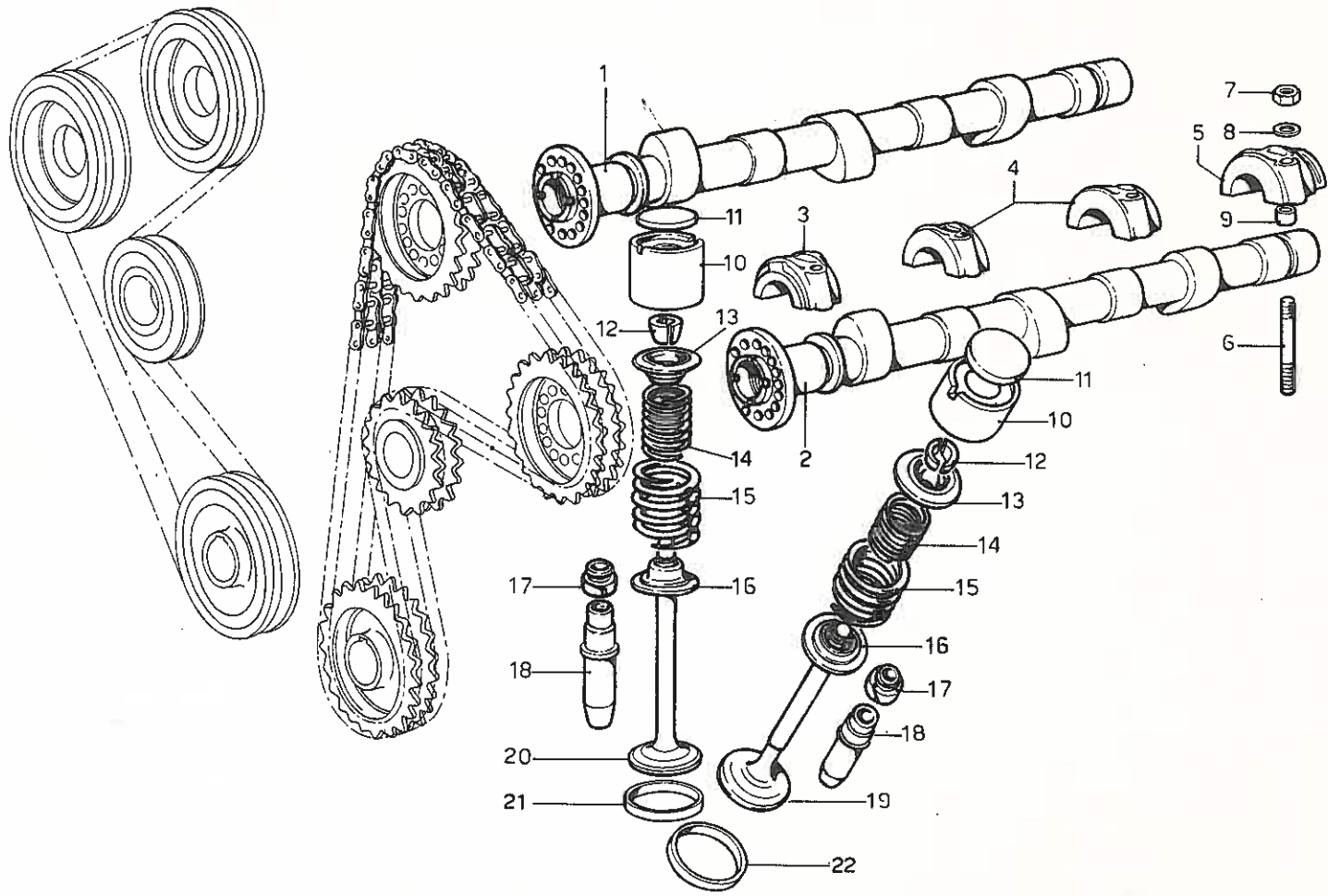

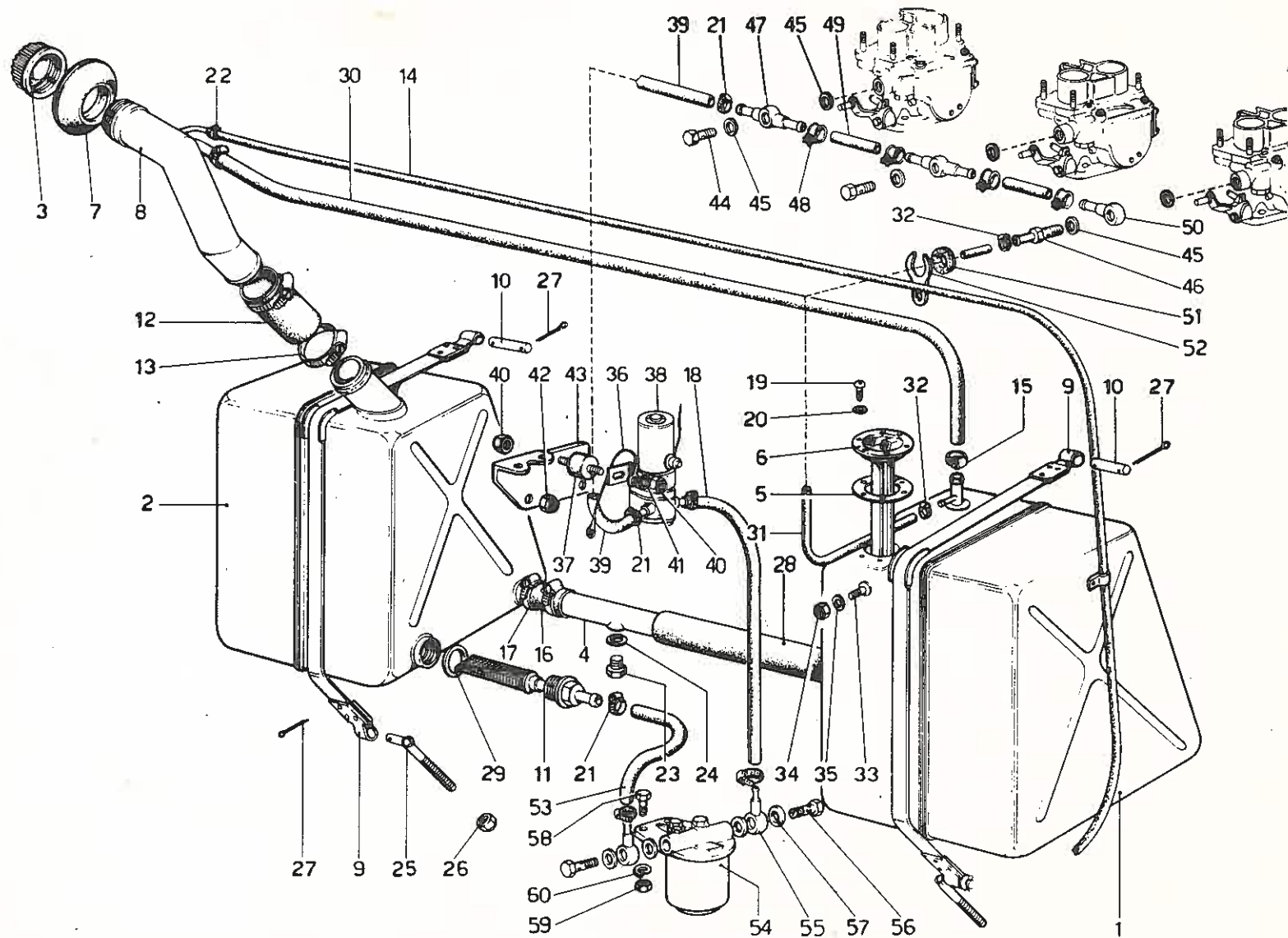

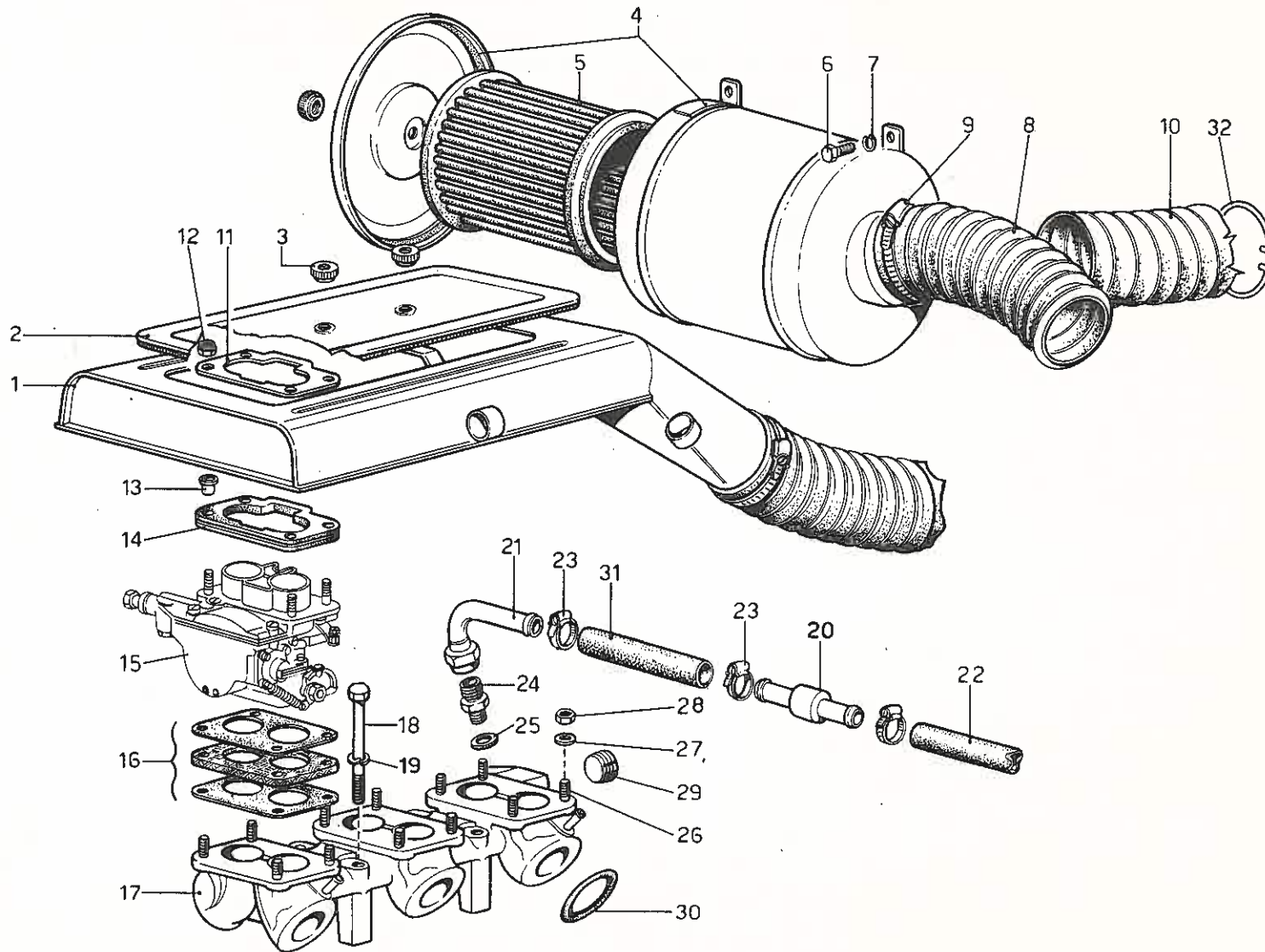

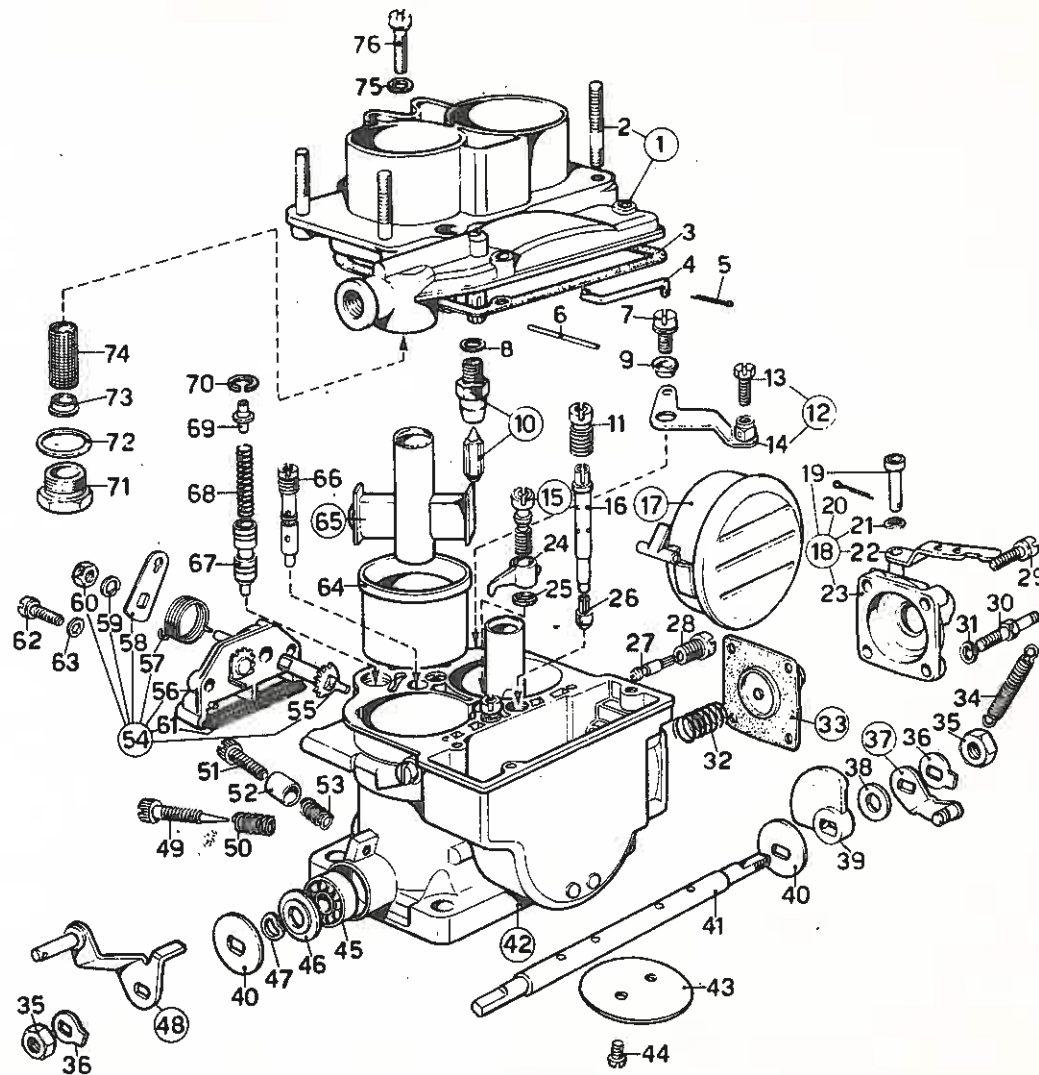

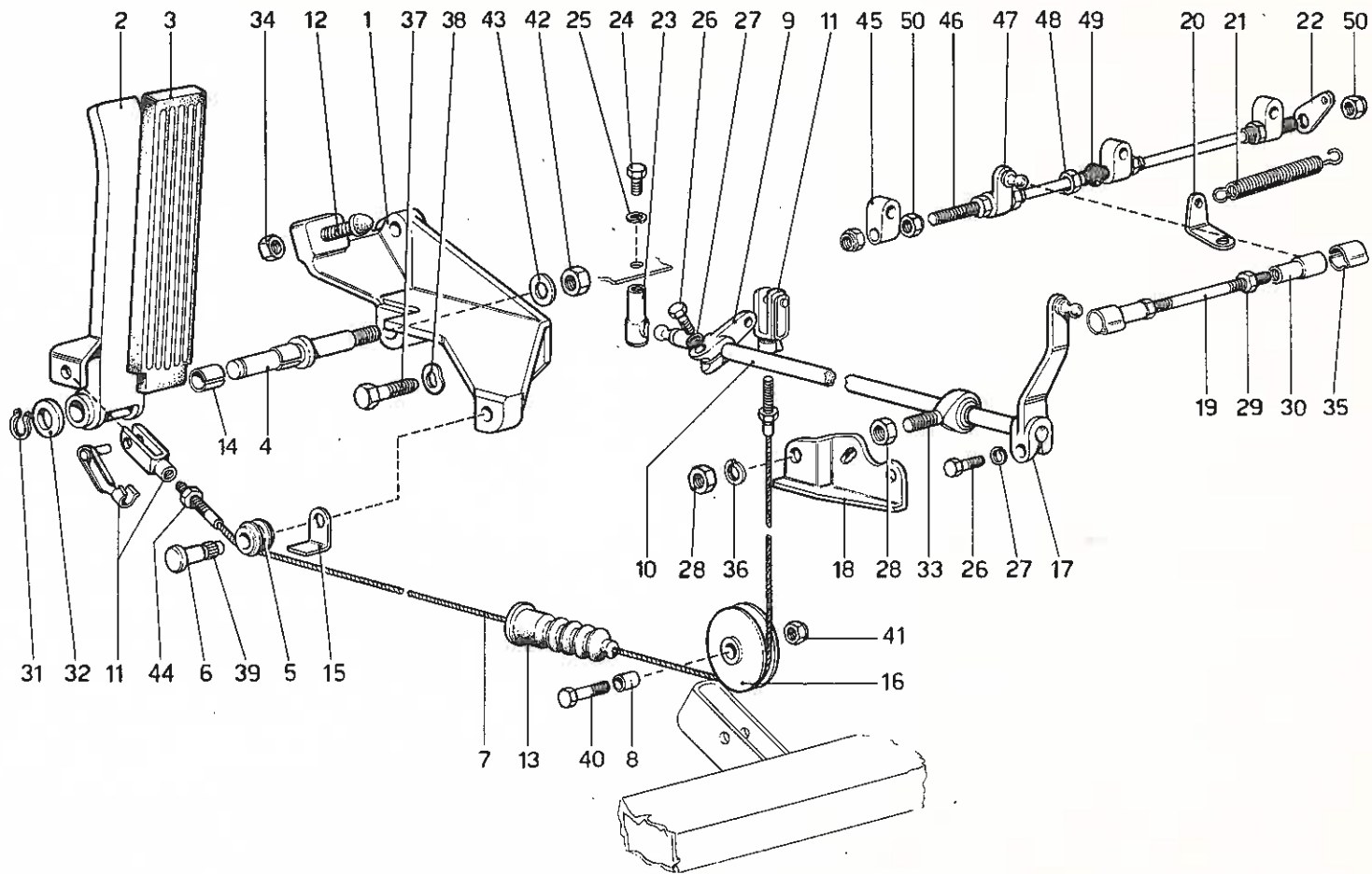

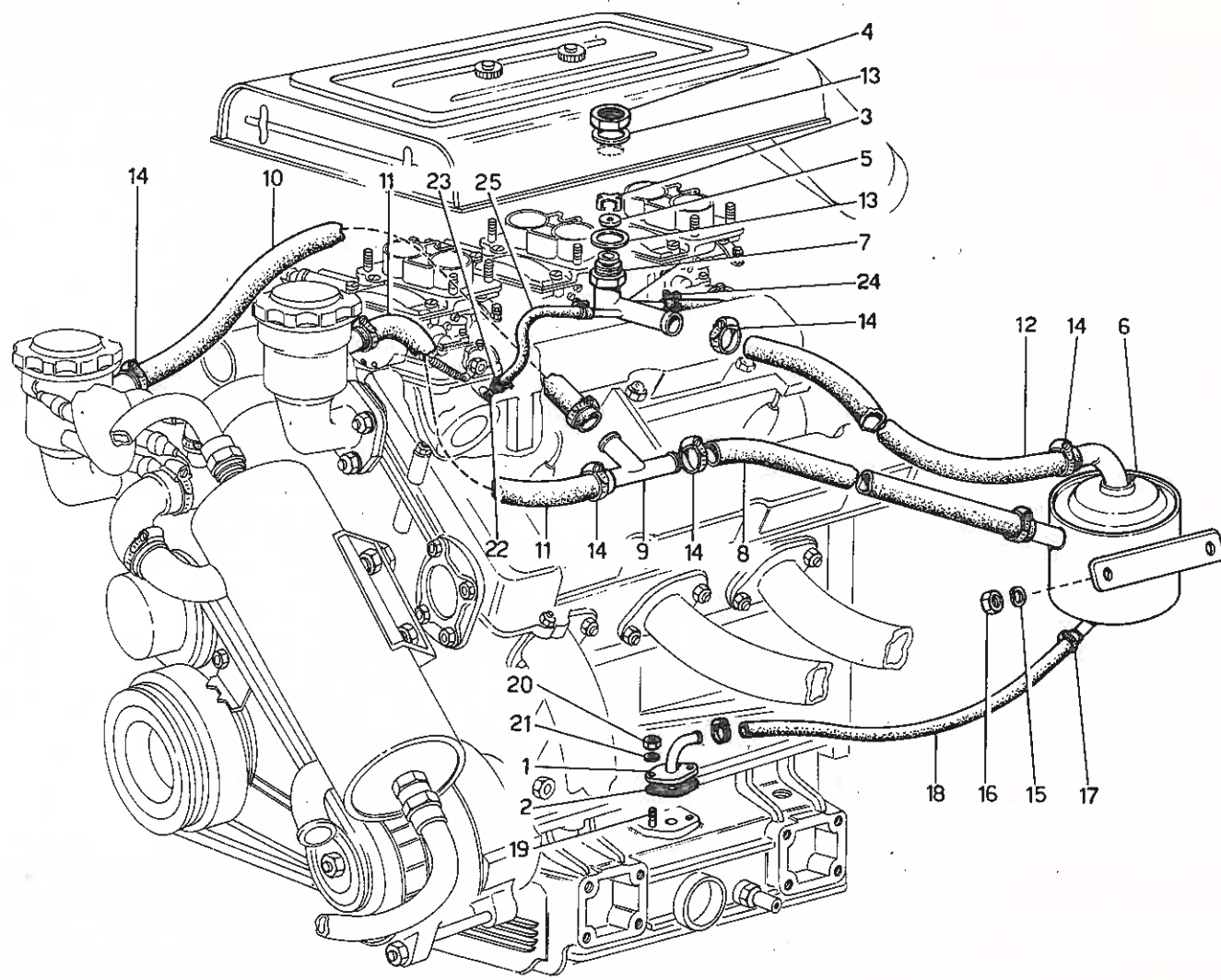

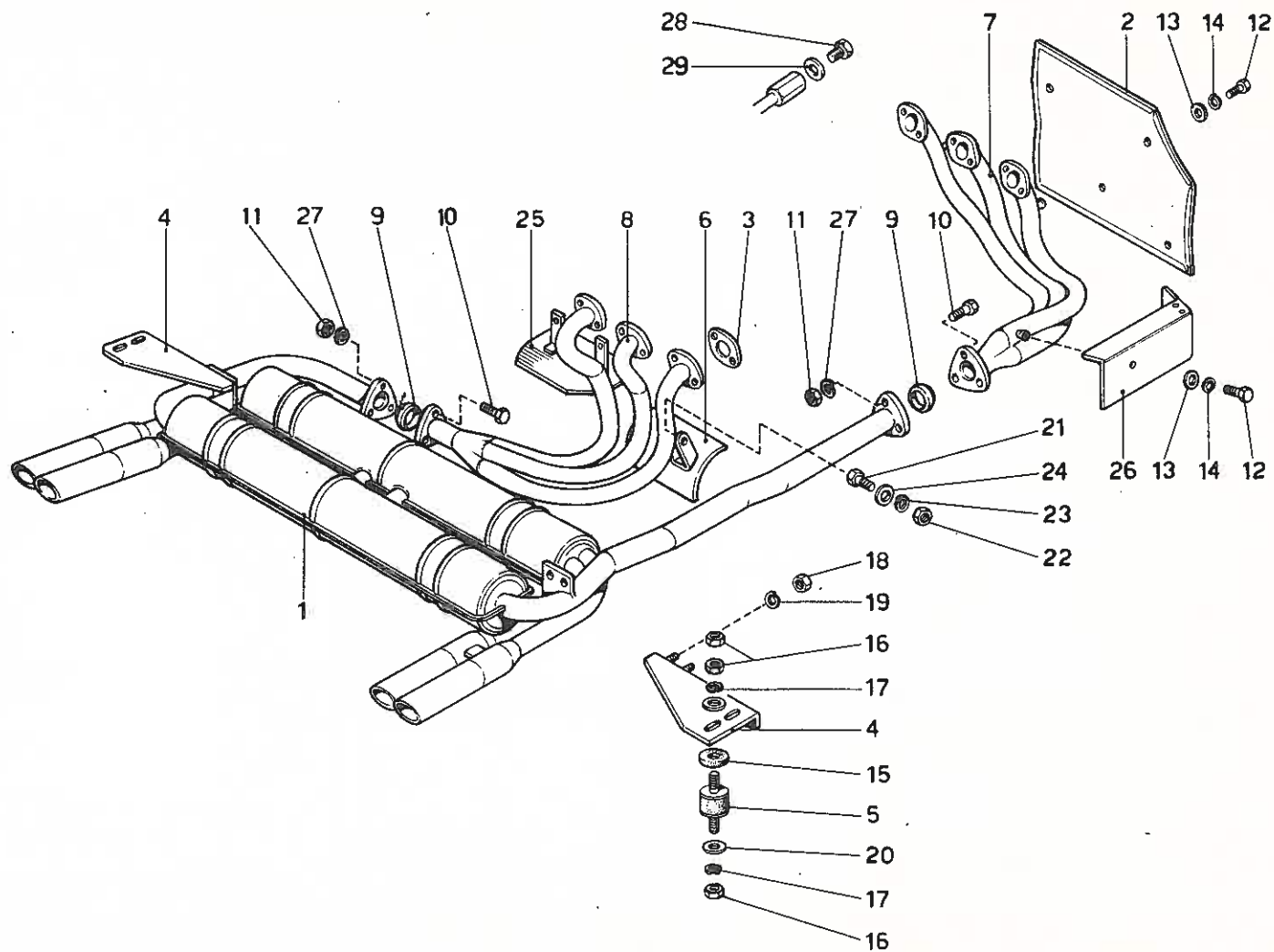

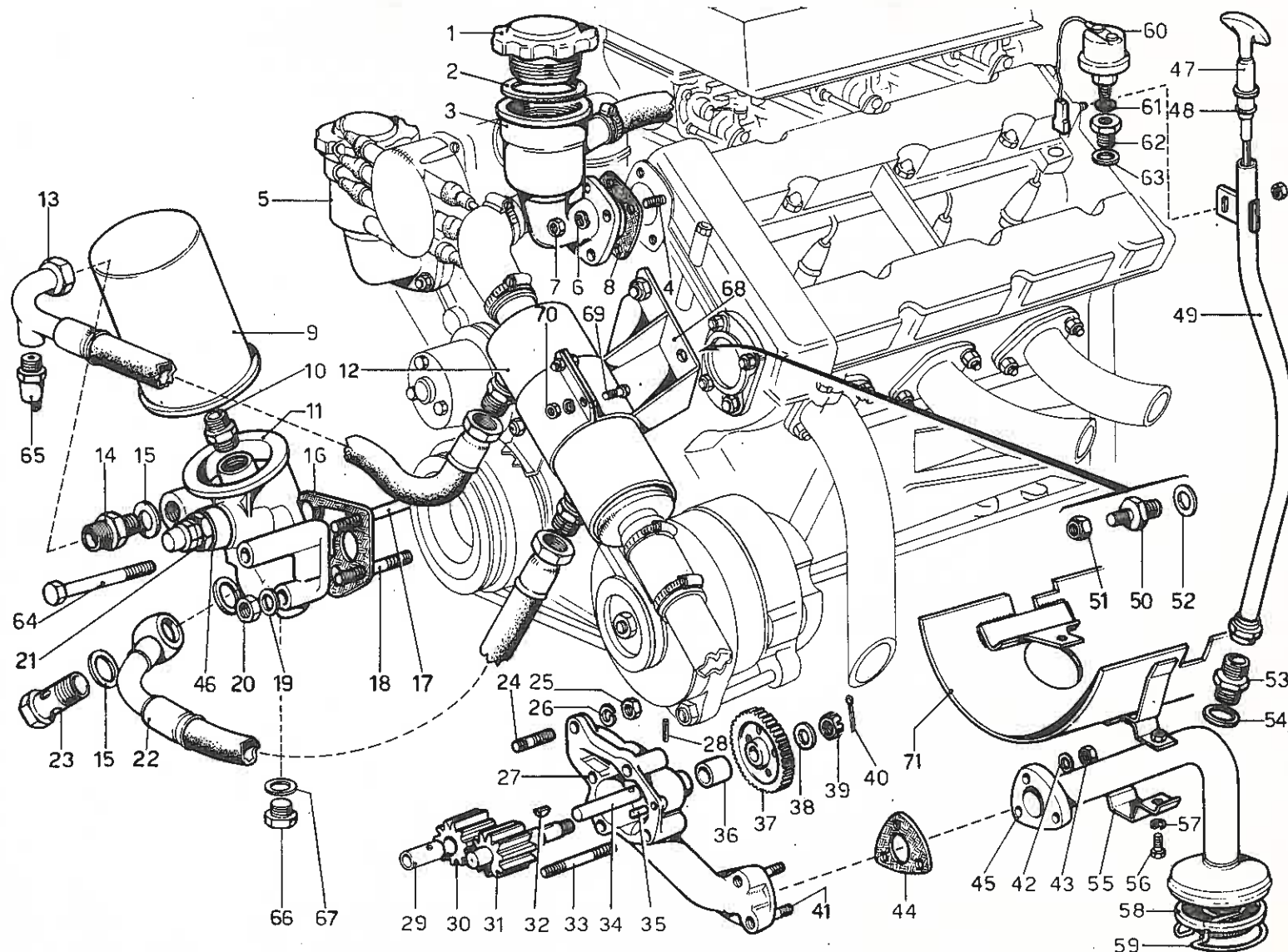



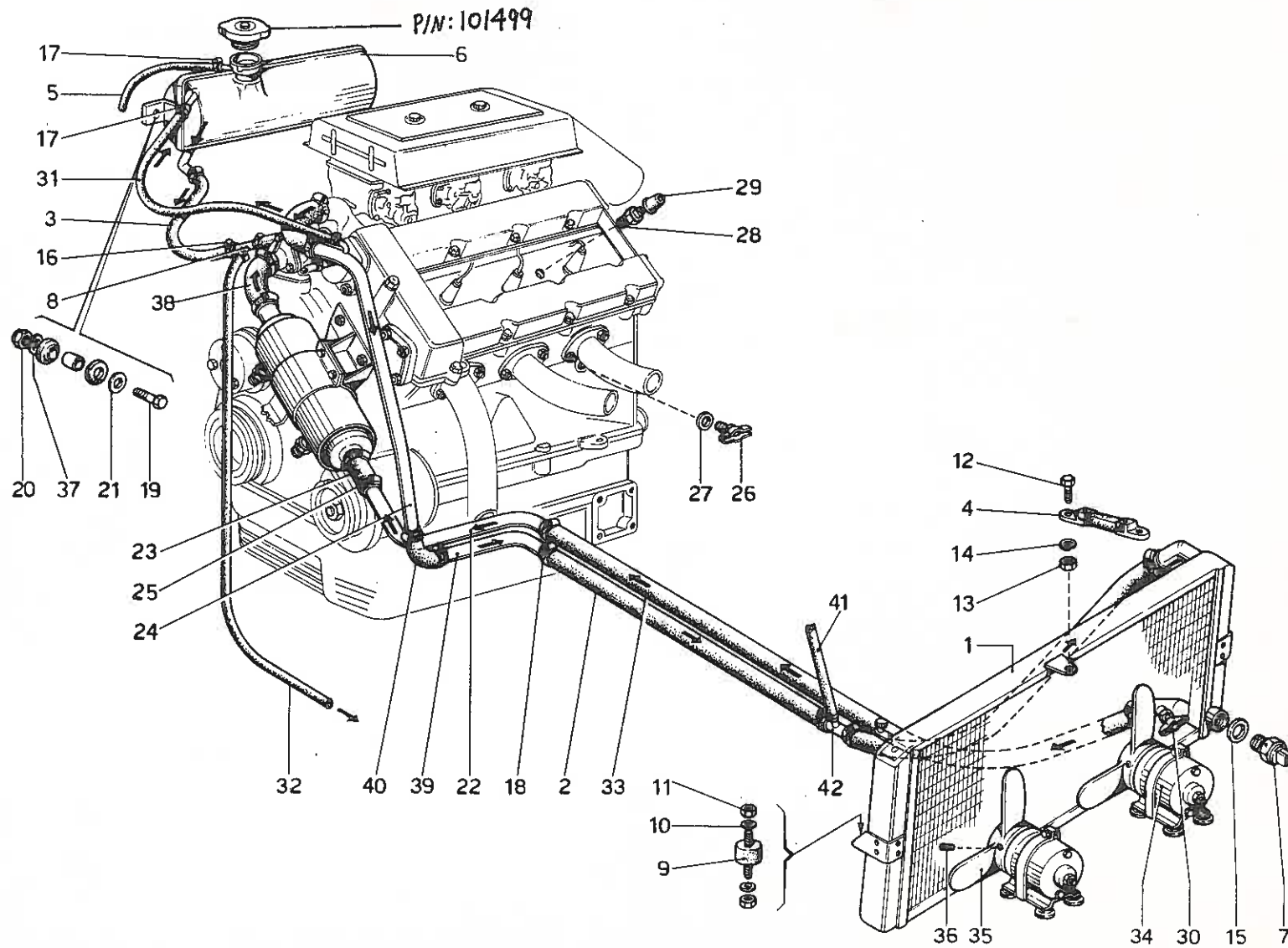

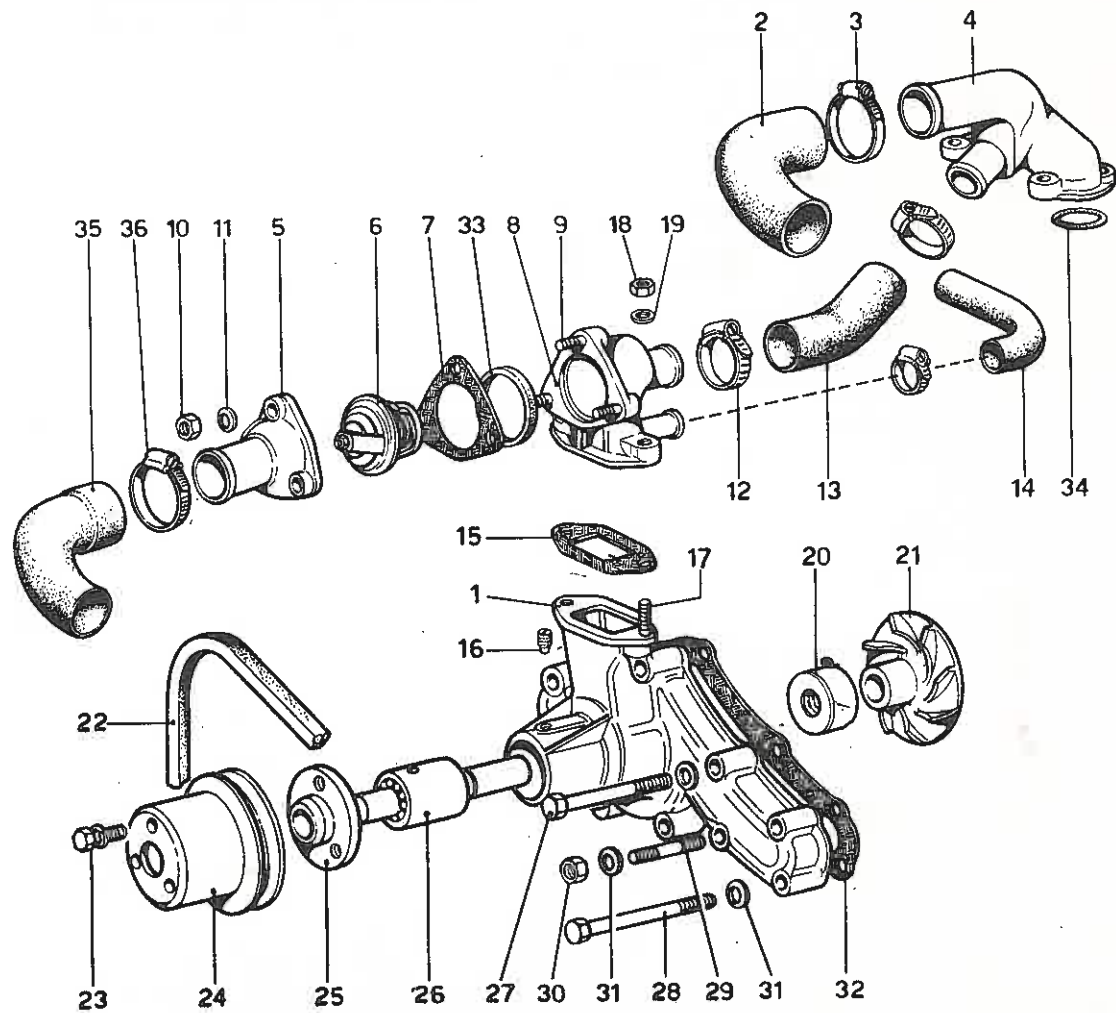

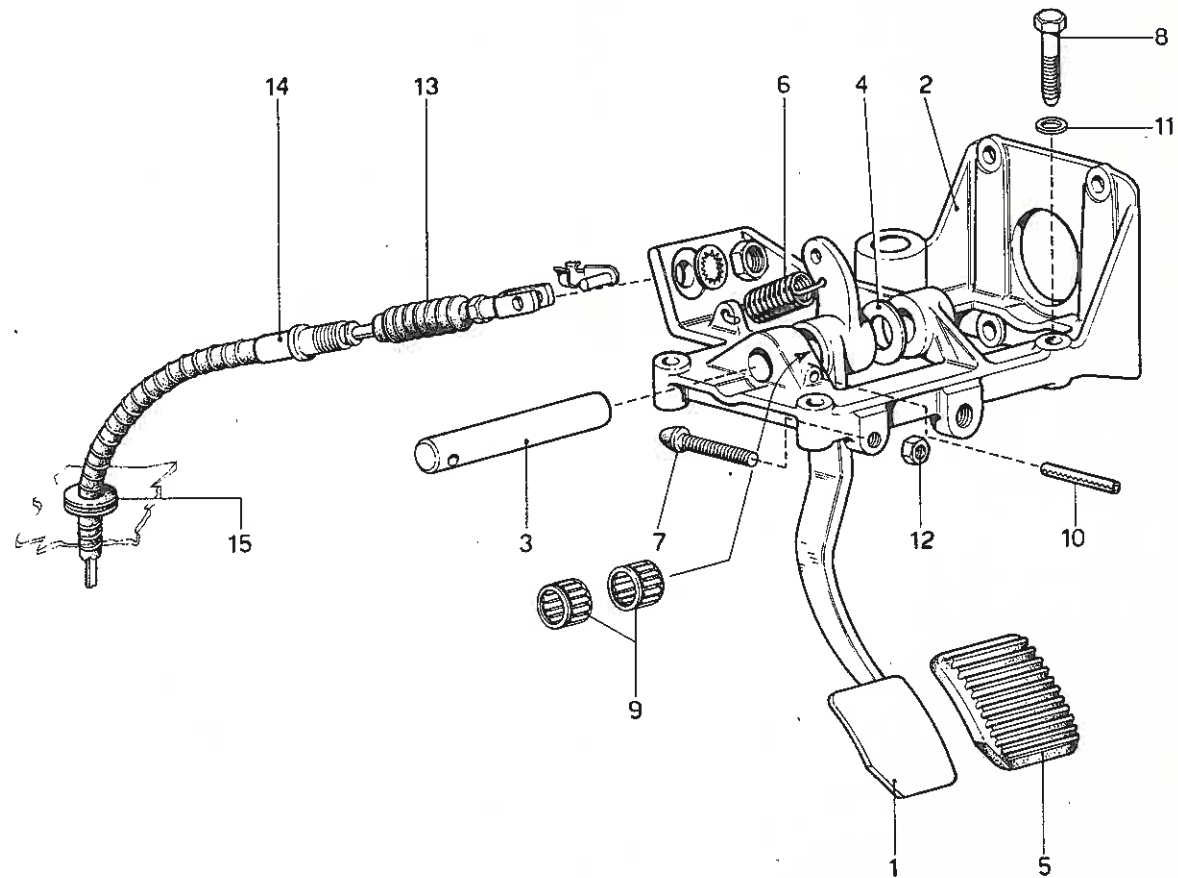

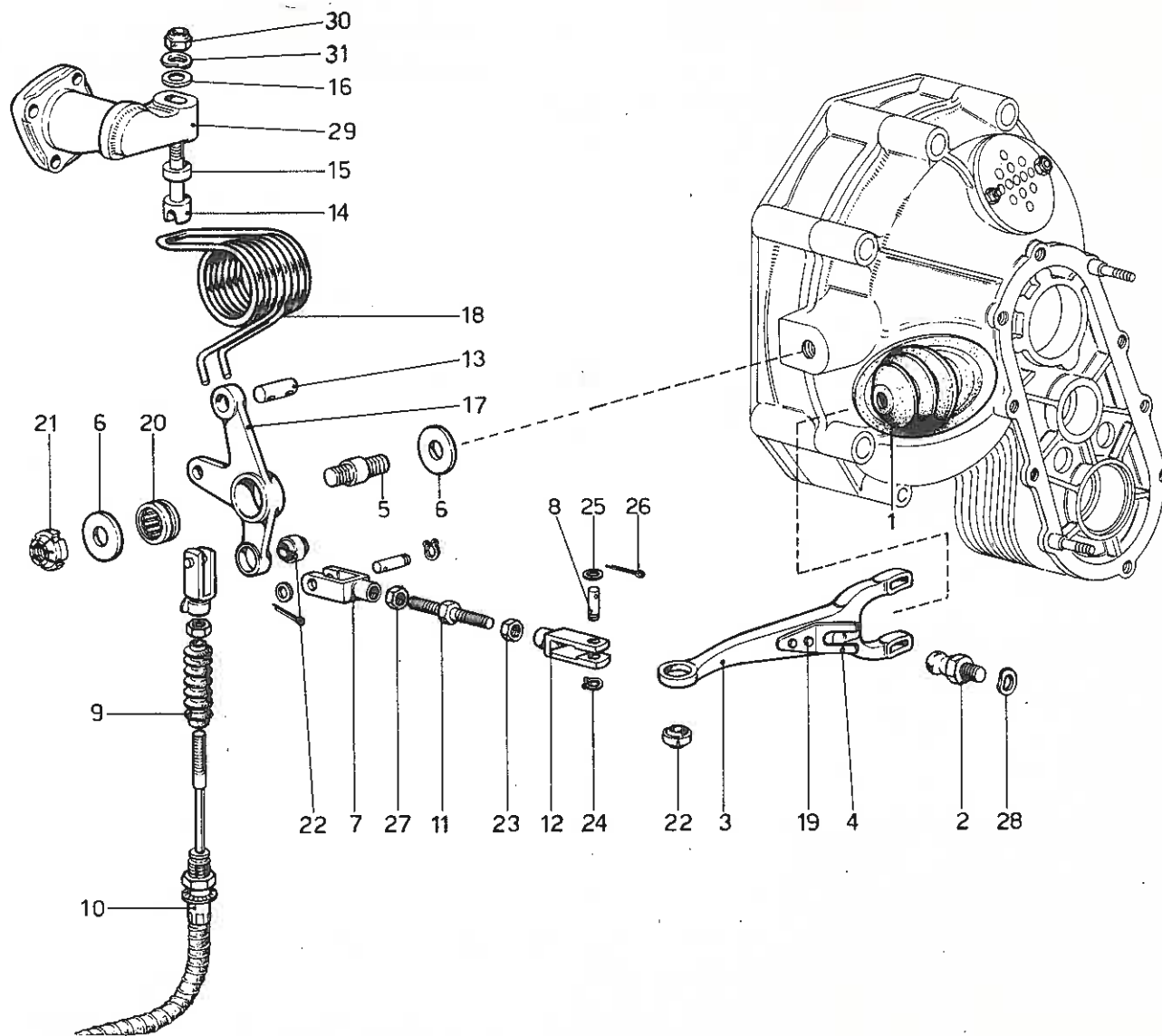

Ferrari

*Simone* 246 GT  
COUPE E SPYDER

ORGANI DEL DISINNESTO FRIZIONE

Note: \_\_\_\_\_

\_\_\_\_\_  
\_\_\_\_\_  
\_\_\_\_\_

TAV. 17

ESPONENTE MODIFICA:

DATA: NOVEMBRE 1975

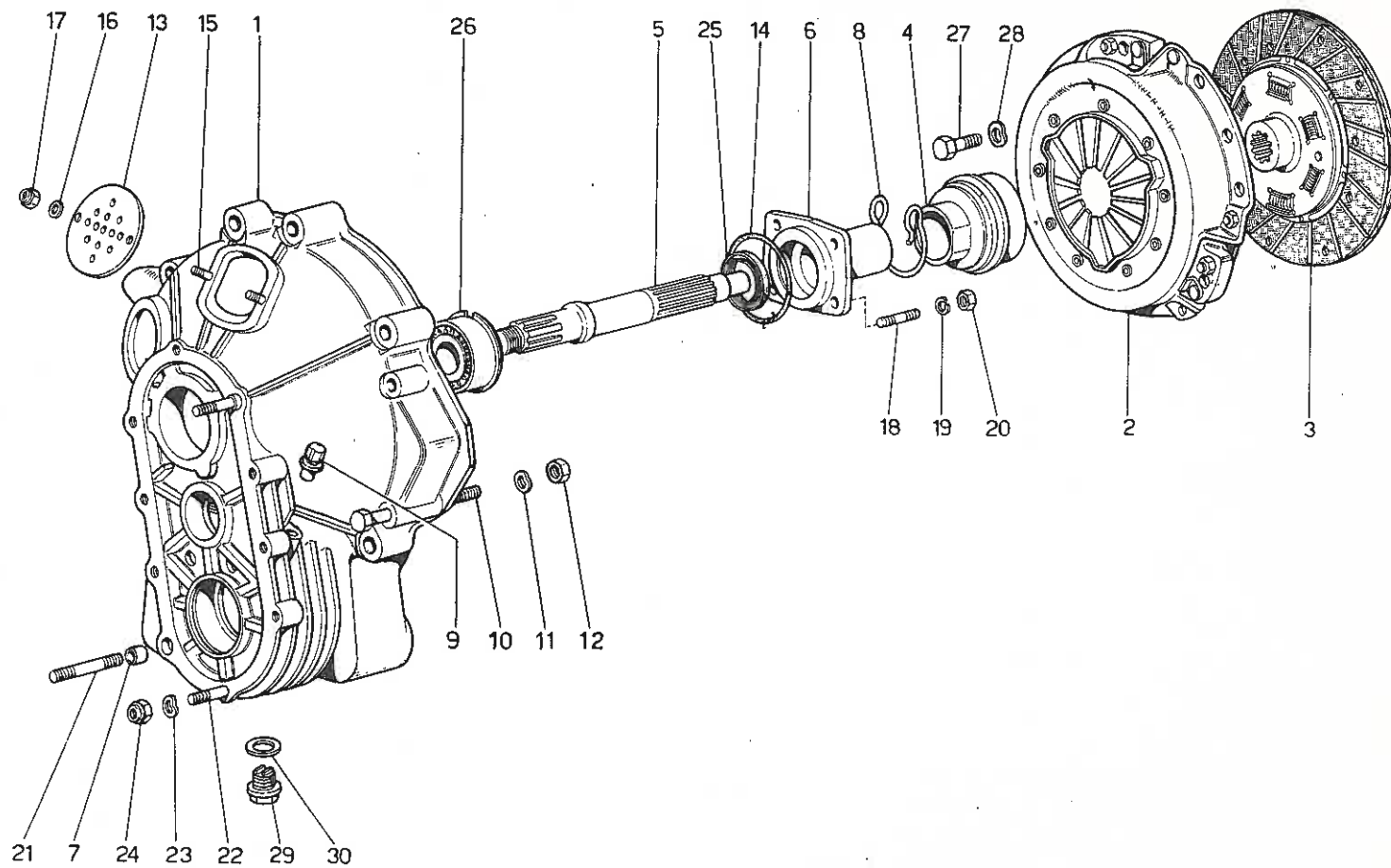

**Ferrari**

*Di* **246 GT**

COUPE E SPYDER

**GRUPPO FRIZIONE E CAMPANA**

Note: \_\_\_\_\_

\_\_\_\_\_

\_\_\_\_\_

**TAV.18**

ESPONENTE MODIFICA: \_\_\_\_\_

DATA: **NOVEMBRE 1975**

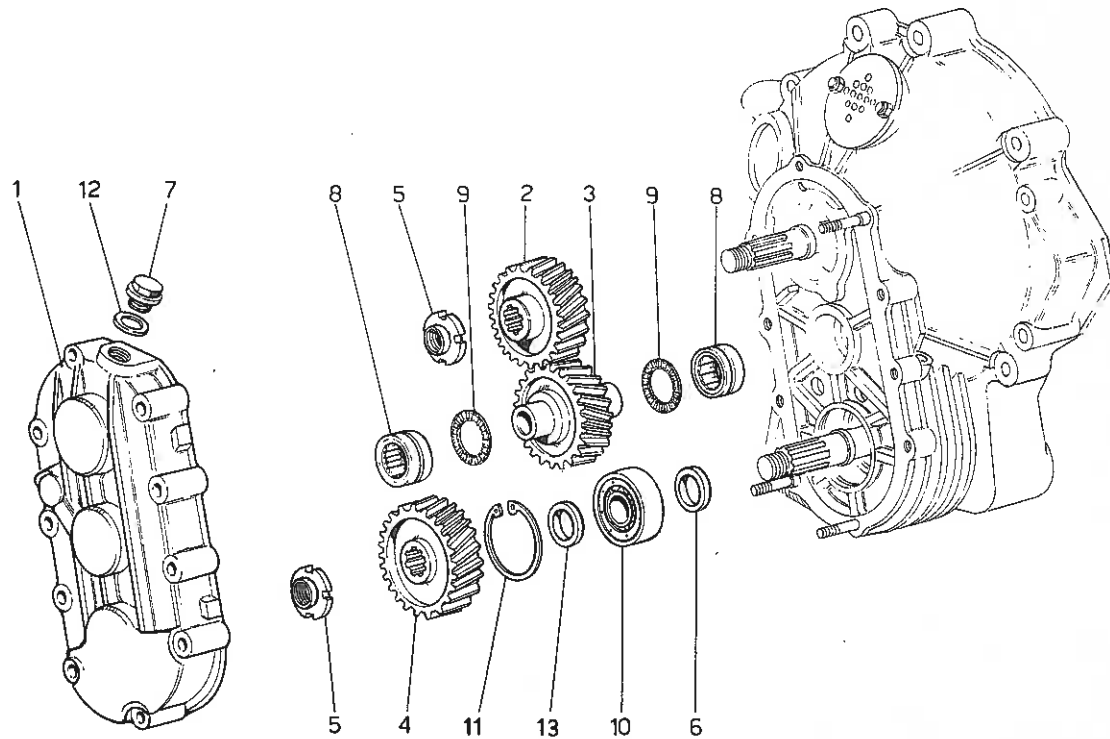

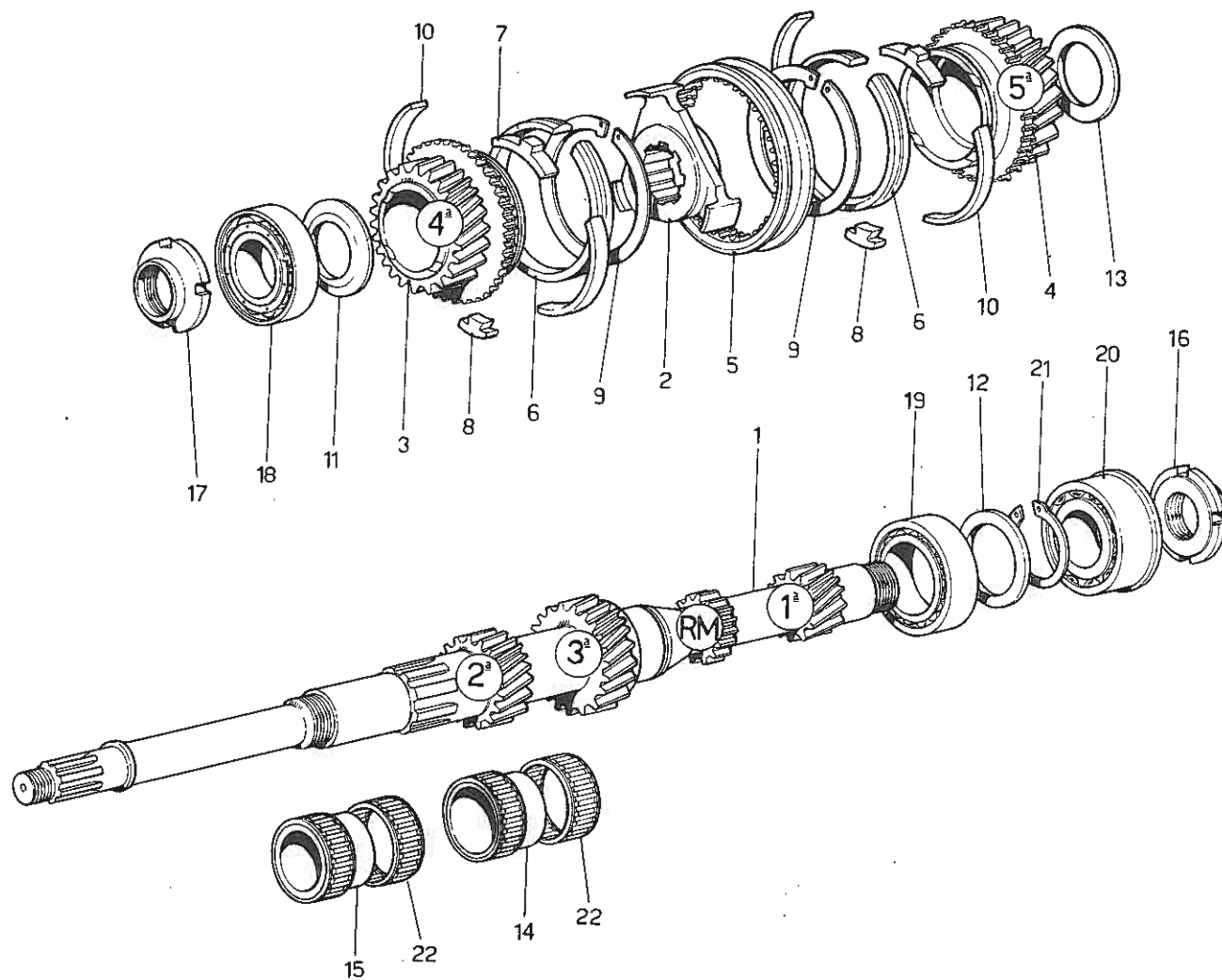

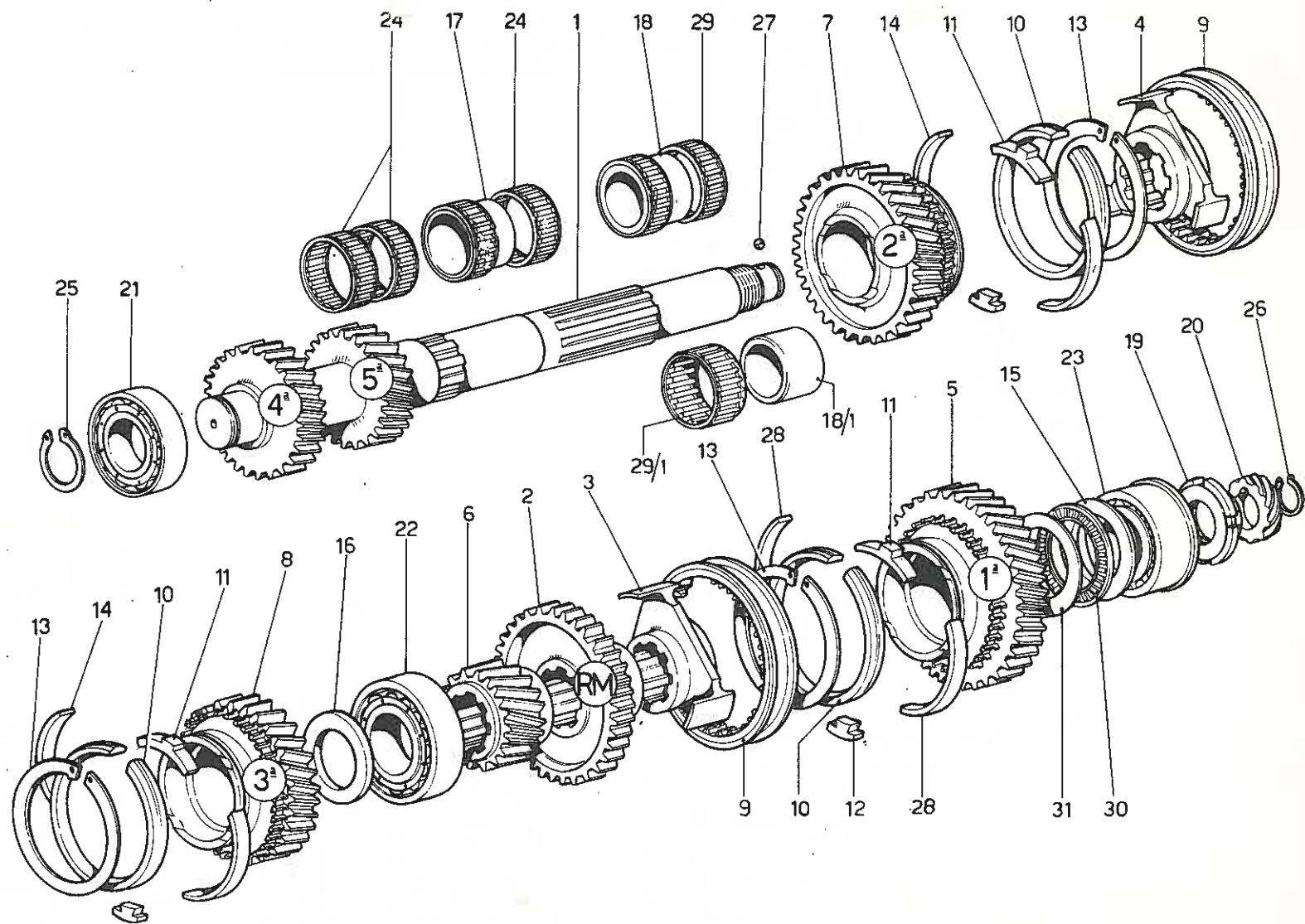

Ferrari

*Dino* 246 GT

COUPE E SPYDER

RUOTISMI ALBERO SECONDARIO CAMBIO

Note: \_\_\_\_\_

\_\_\_\_\_

\_\_\_\_\_

TAV. 21

ESPONENTE MODIFICA:

DATA: NOVEMBRE 1975



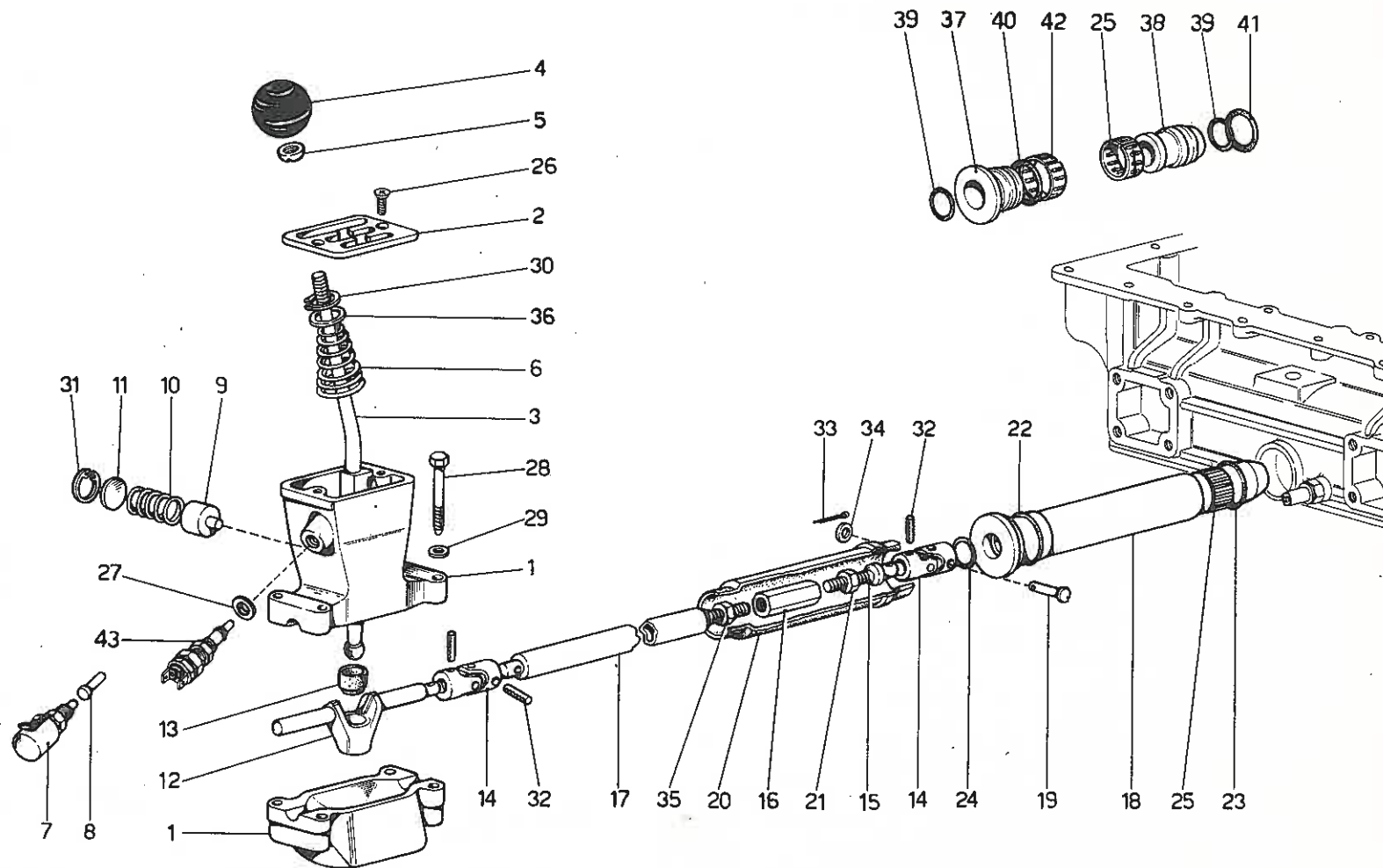

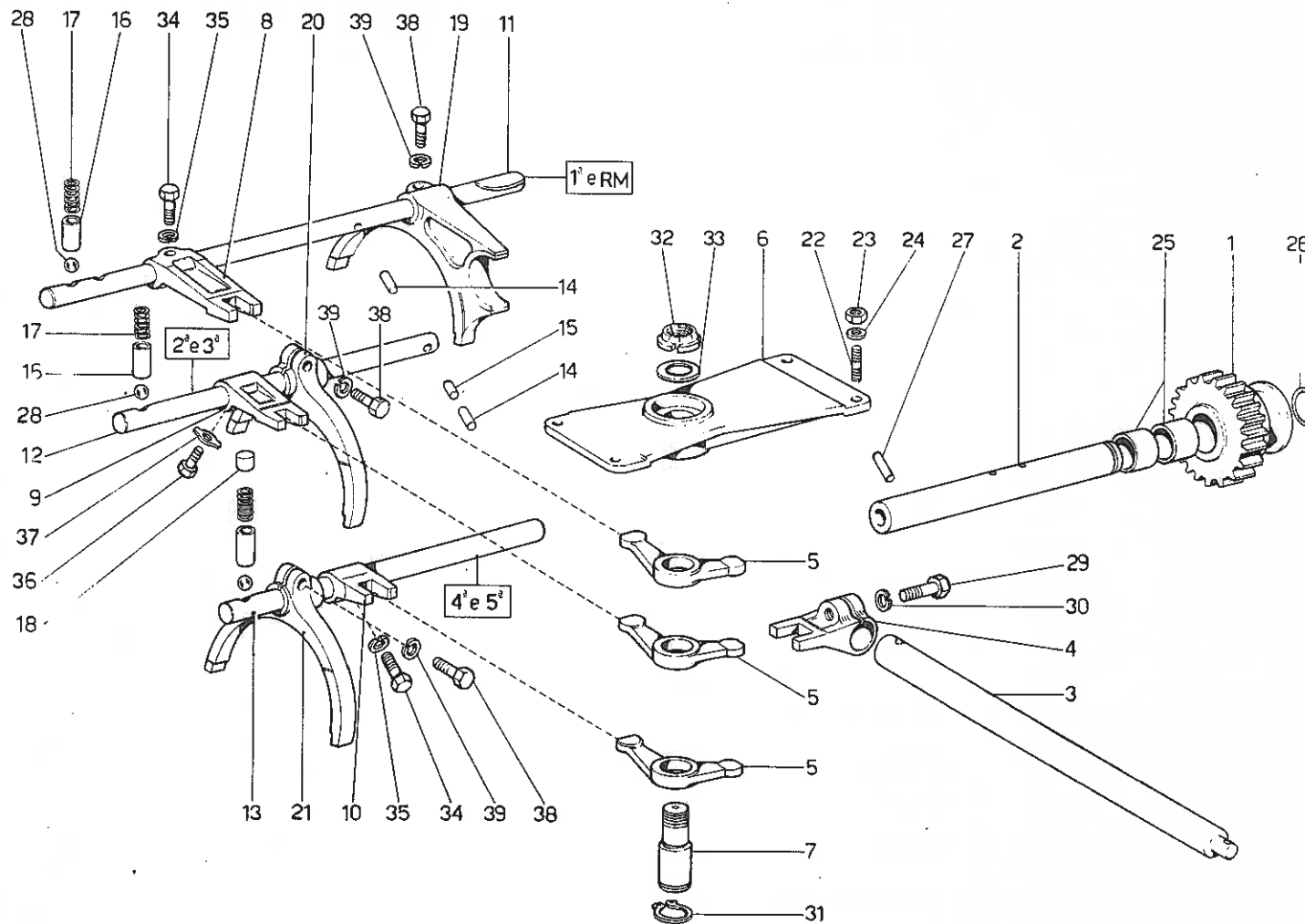

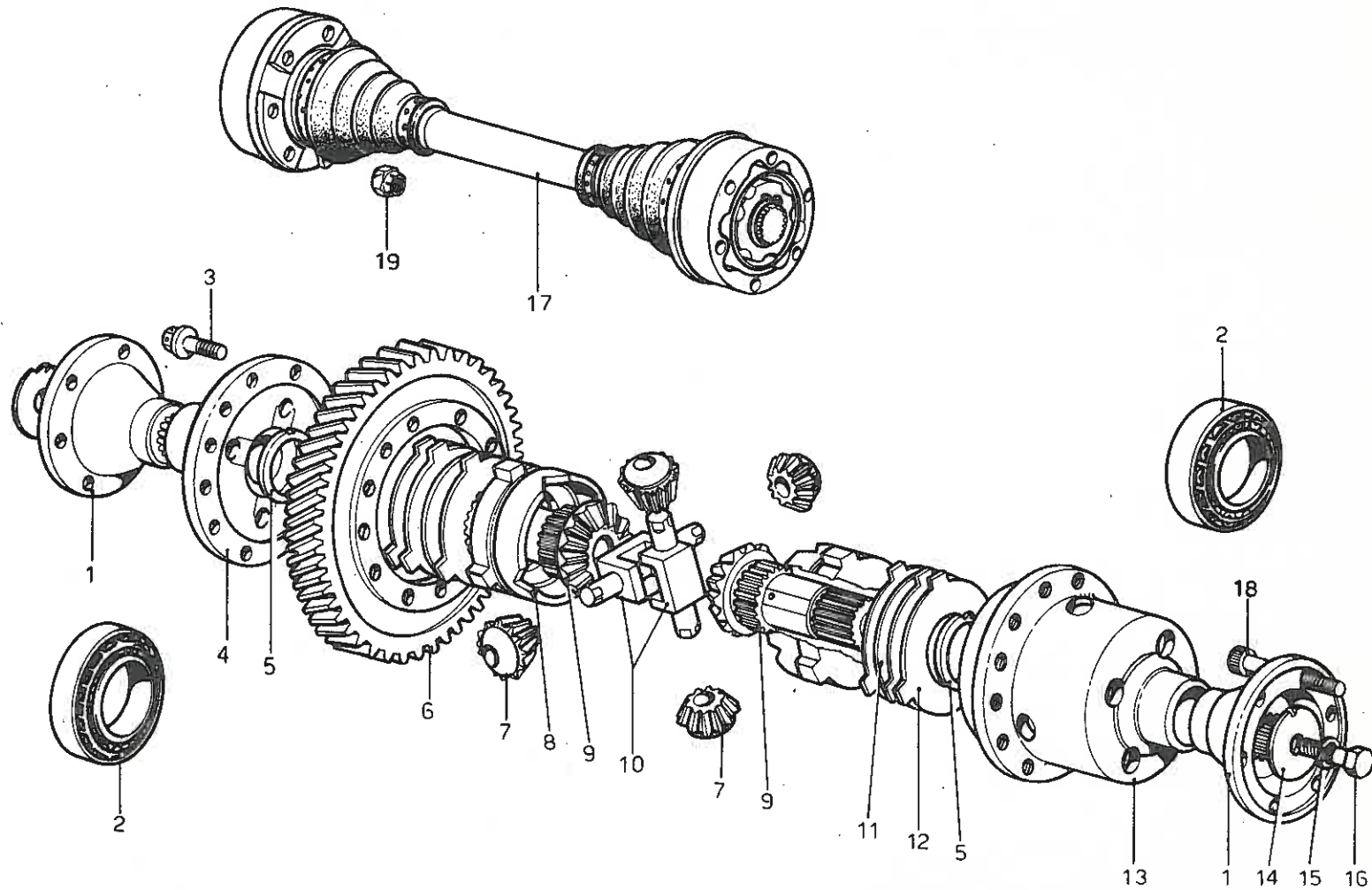

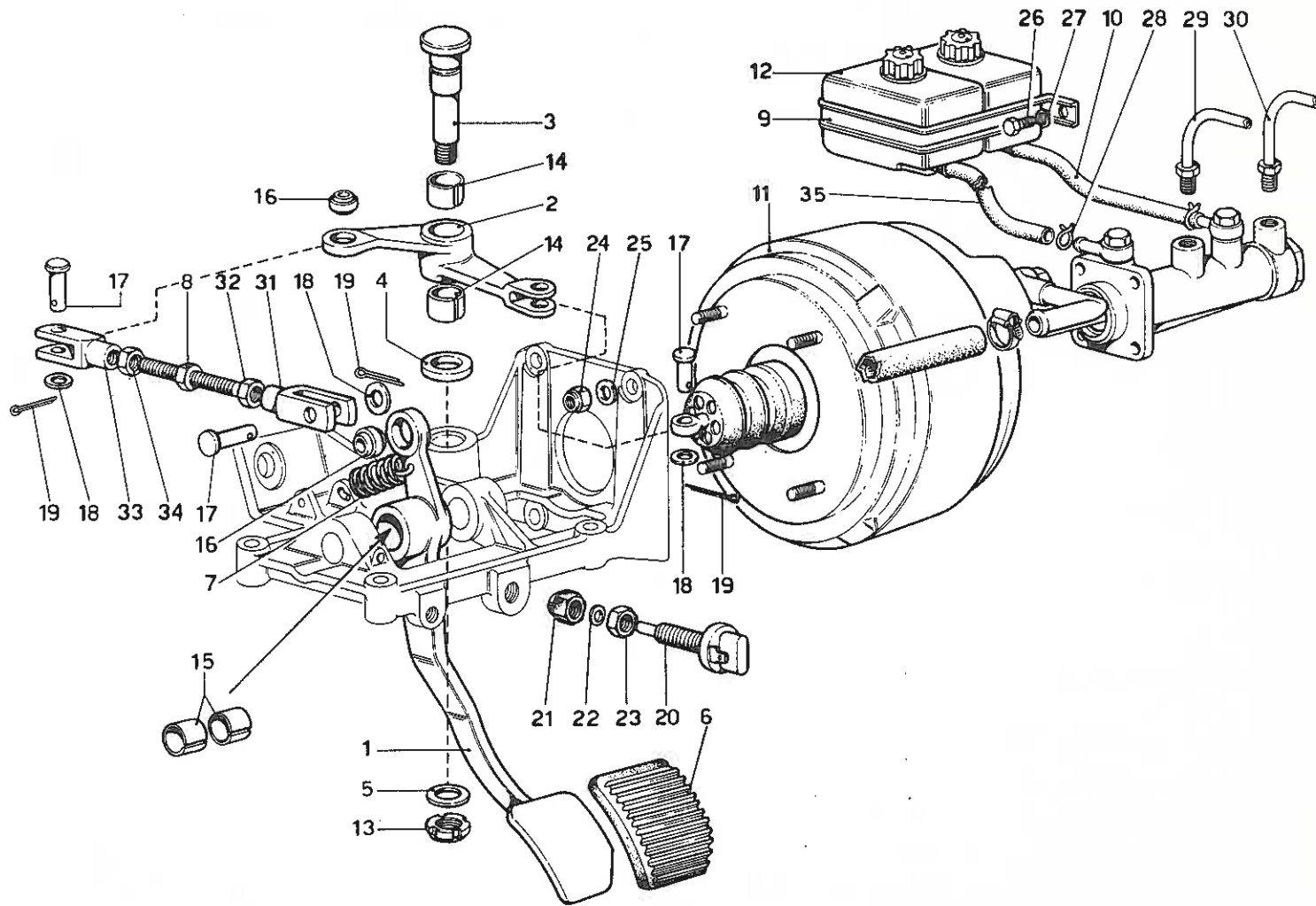

**Ferrari**

*Dino* **246 GT**

COUPE E SPYDER

**COMANDO IDRAULICO FRENI**

Note: \_\_\_\_\_

\_\_\_\_\_

\_\_\_\_\_

**TAV. 25**

ESPONENTE MODIFICA:

DATA: **NOVEMBRE 1975**

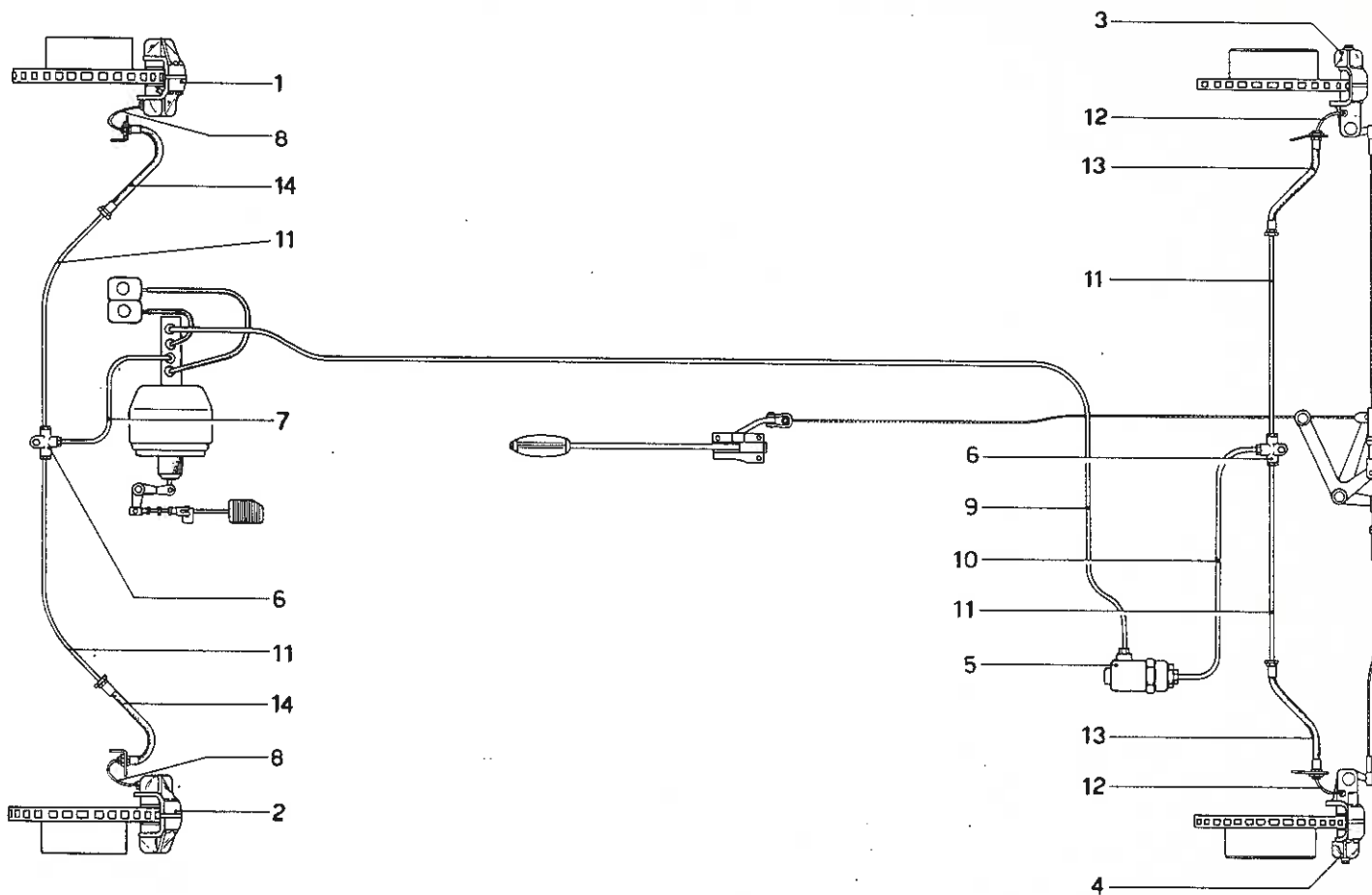

**COMANDO IDRAULICO FRENI SULLE RUOTE**

Note: \_\_\_\_\_  
 \_\_\_\_\_  
 \_\_\_\_\_

**TAV. 26**  
 ESPONENTE MODIFICA:  
 DATA: **NOVEMBRE 1975**

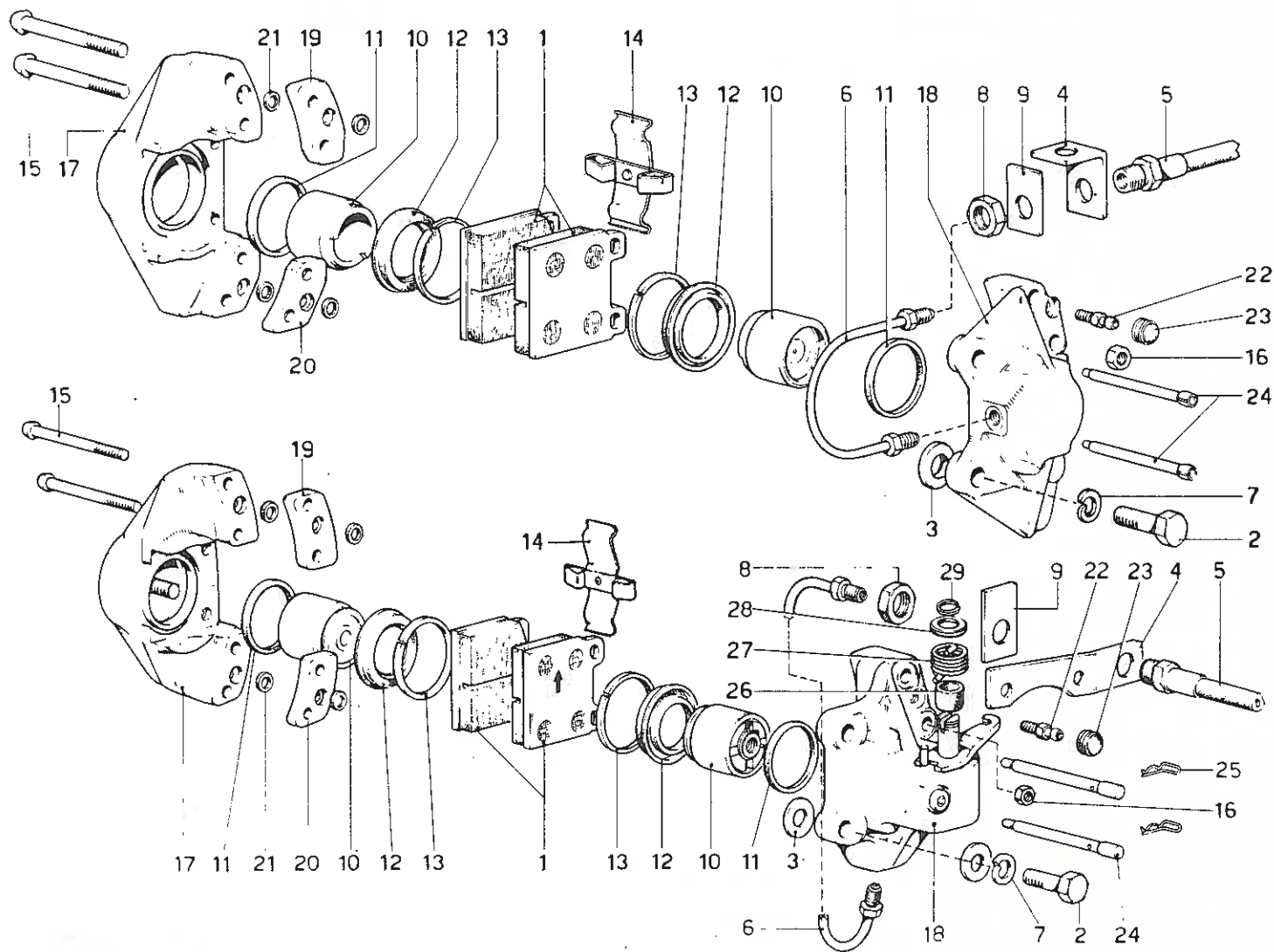

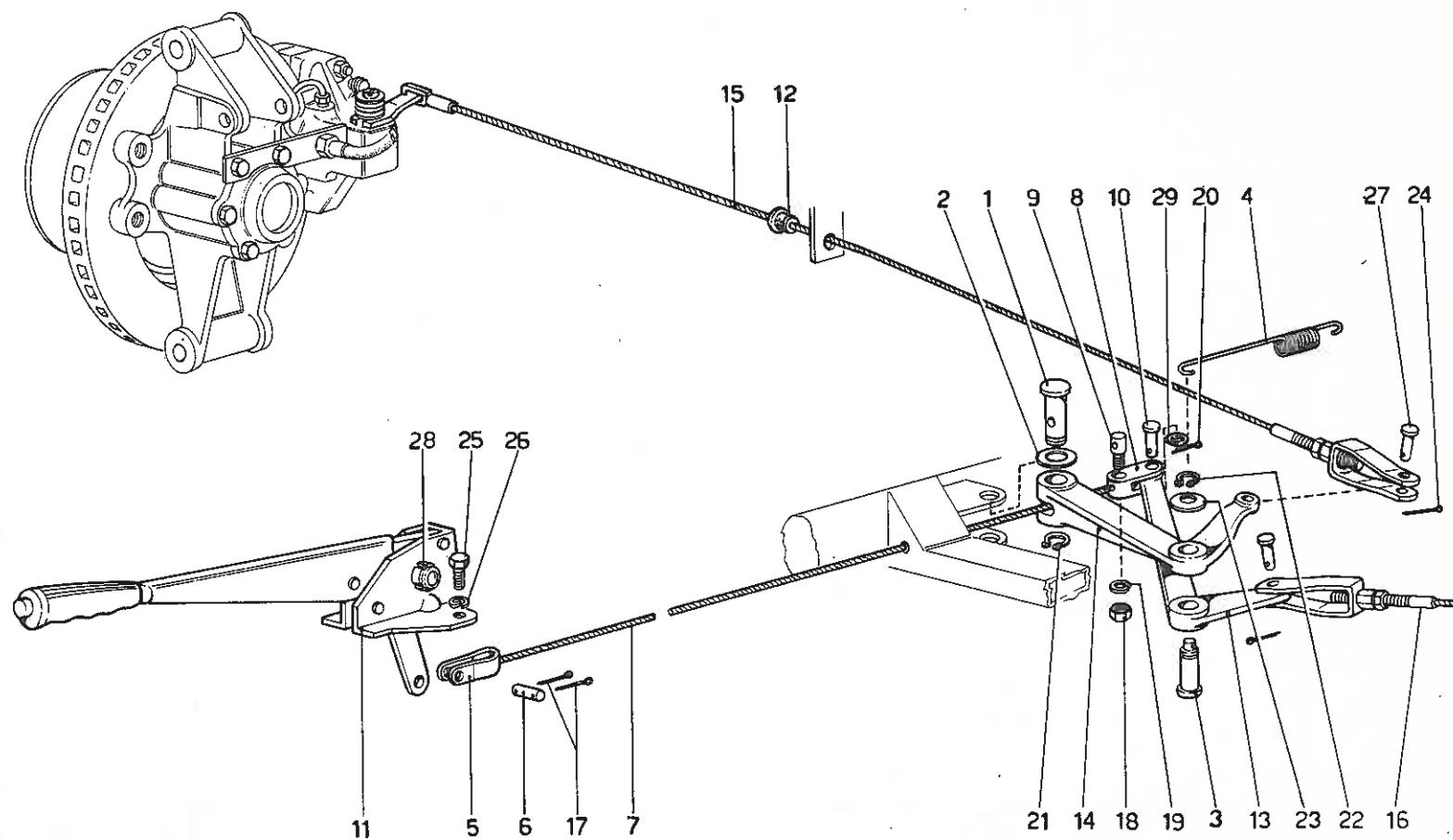

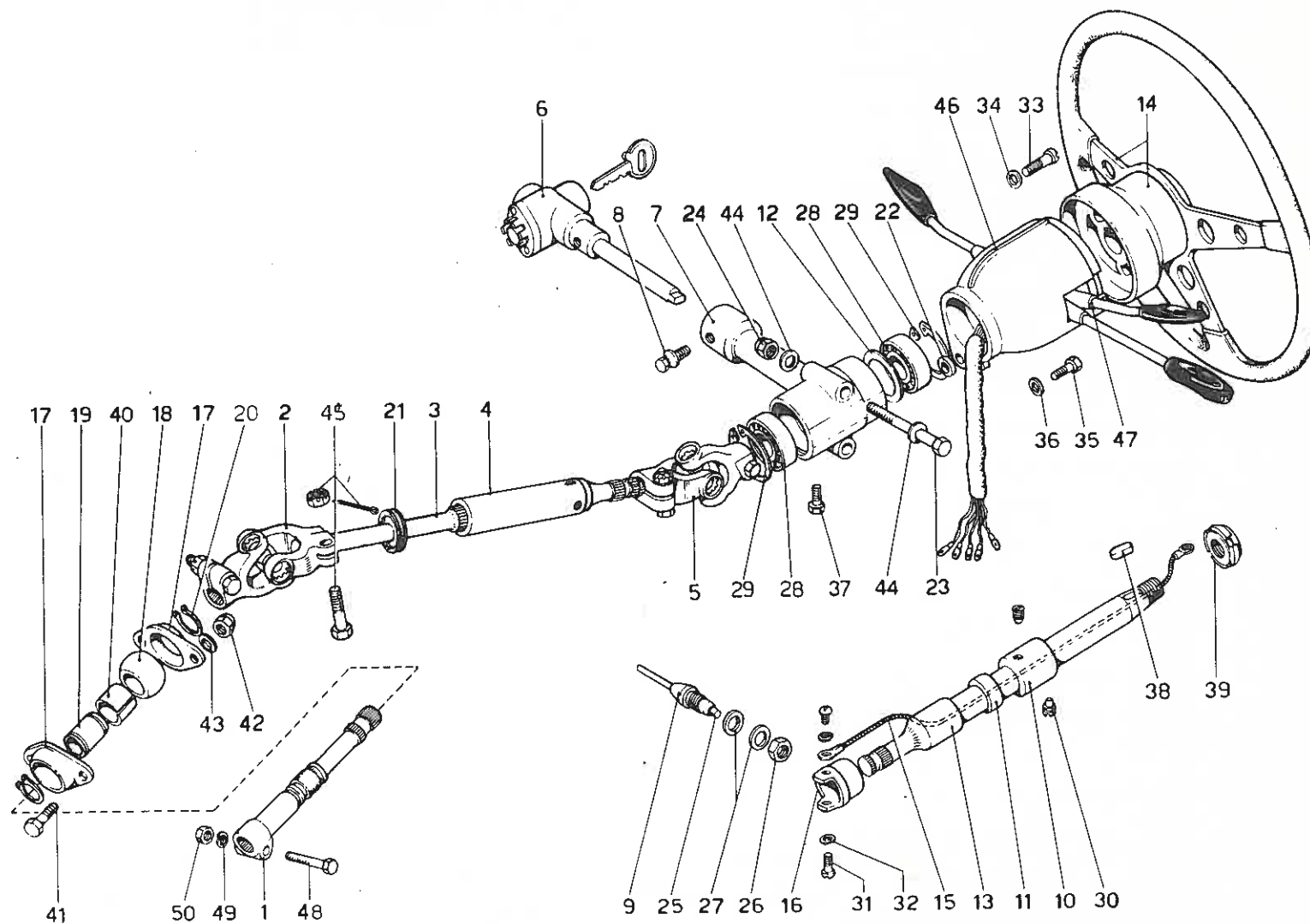



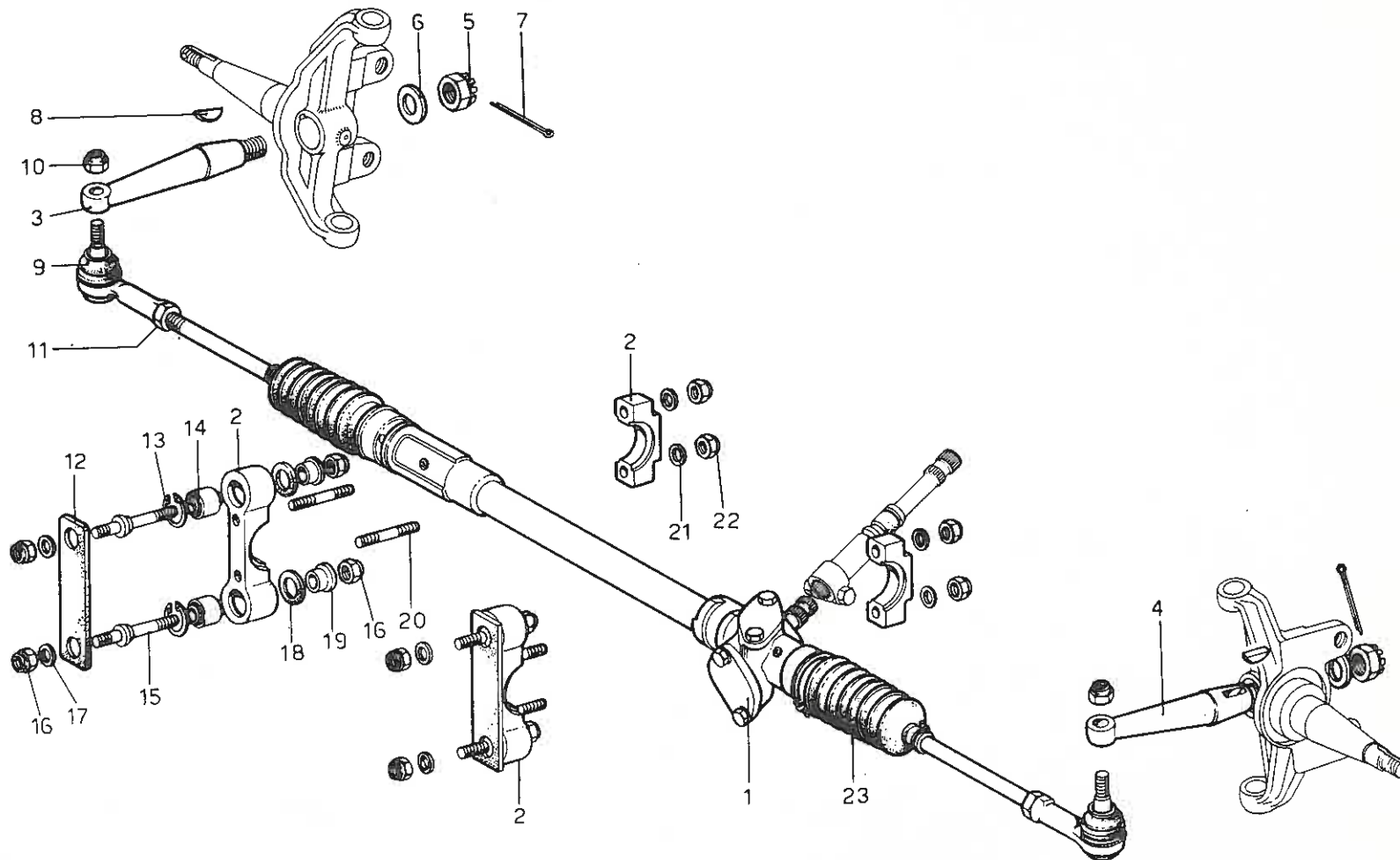

**Ferrari**

*Dino* **246 GT**

COUPE E SPYDER

SCATOLA GUIDA E ORGANI DI STERZO

Note: \_\_\_\_\_

\_\_\_\_\_

\_\_\_\_\_

**TAV. 30**

ESPONENTE MODIFICA:

DATA: **NOVEMBRE 1975**

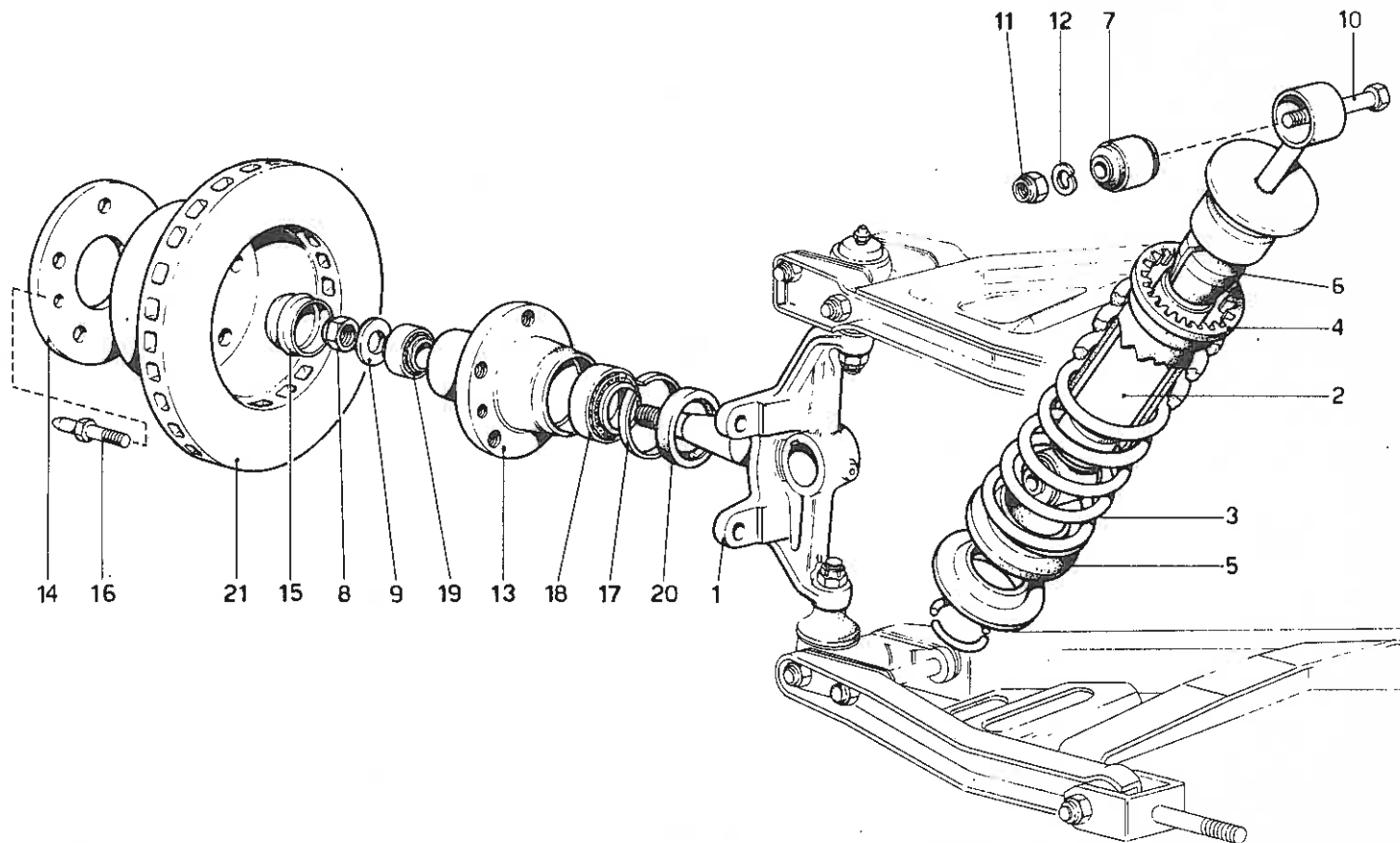

**SOSPENSIONE ANTERIORE - AMMORTIZZATORE**

Note: \_\_\_\_\_  
 \_\_\_\_\_  
 \_\_\_\_\_

**TAV. 31**

ESPONENTE MODIFICA:

DATA: **NOVEMBRE 1975**

**Ferrari**

*Dino*  **246 GT**

COUPE E SPYDER

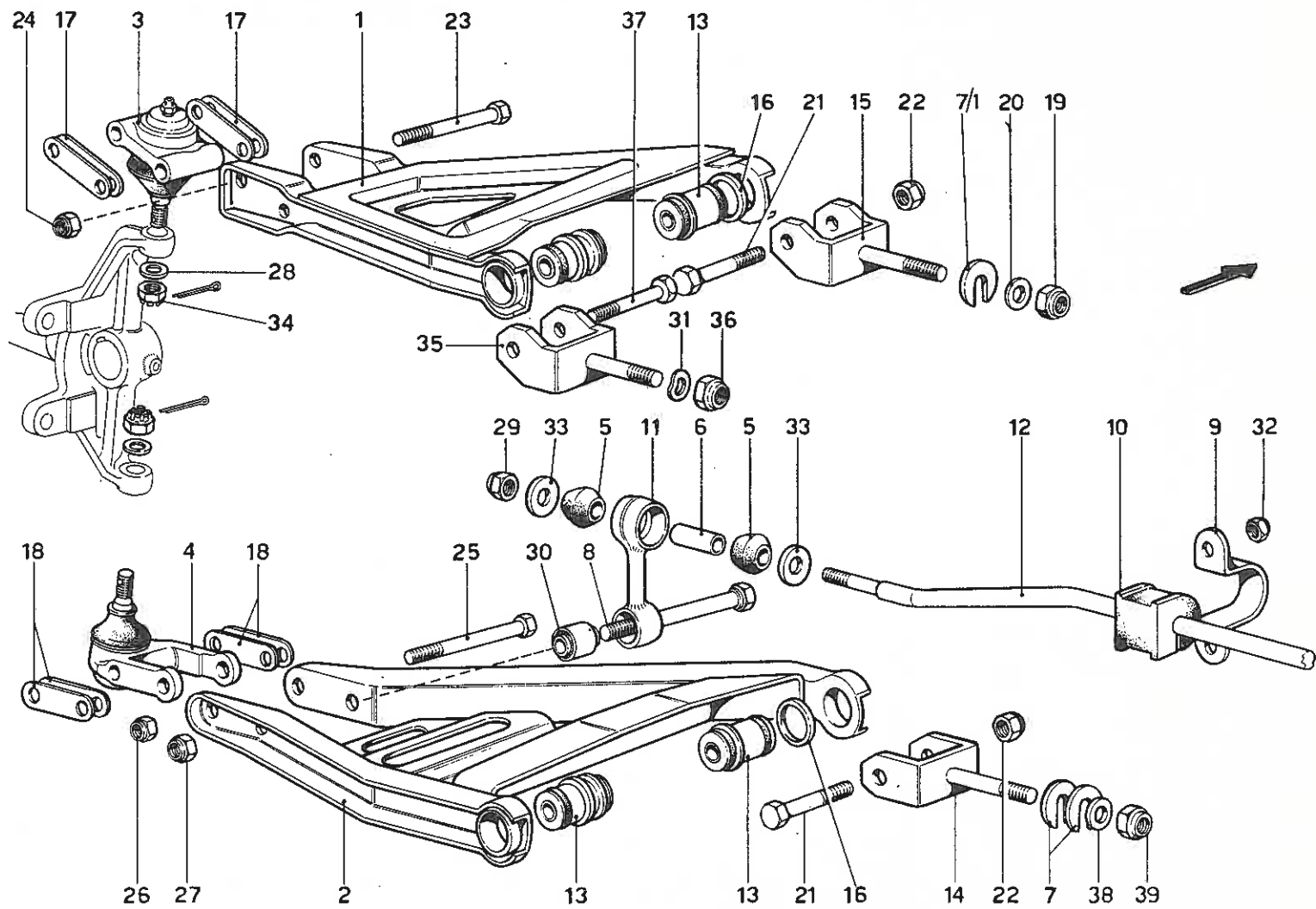

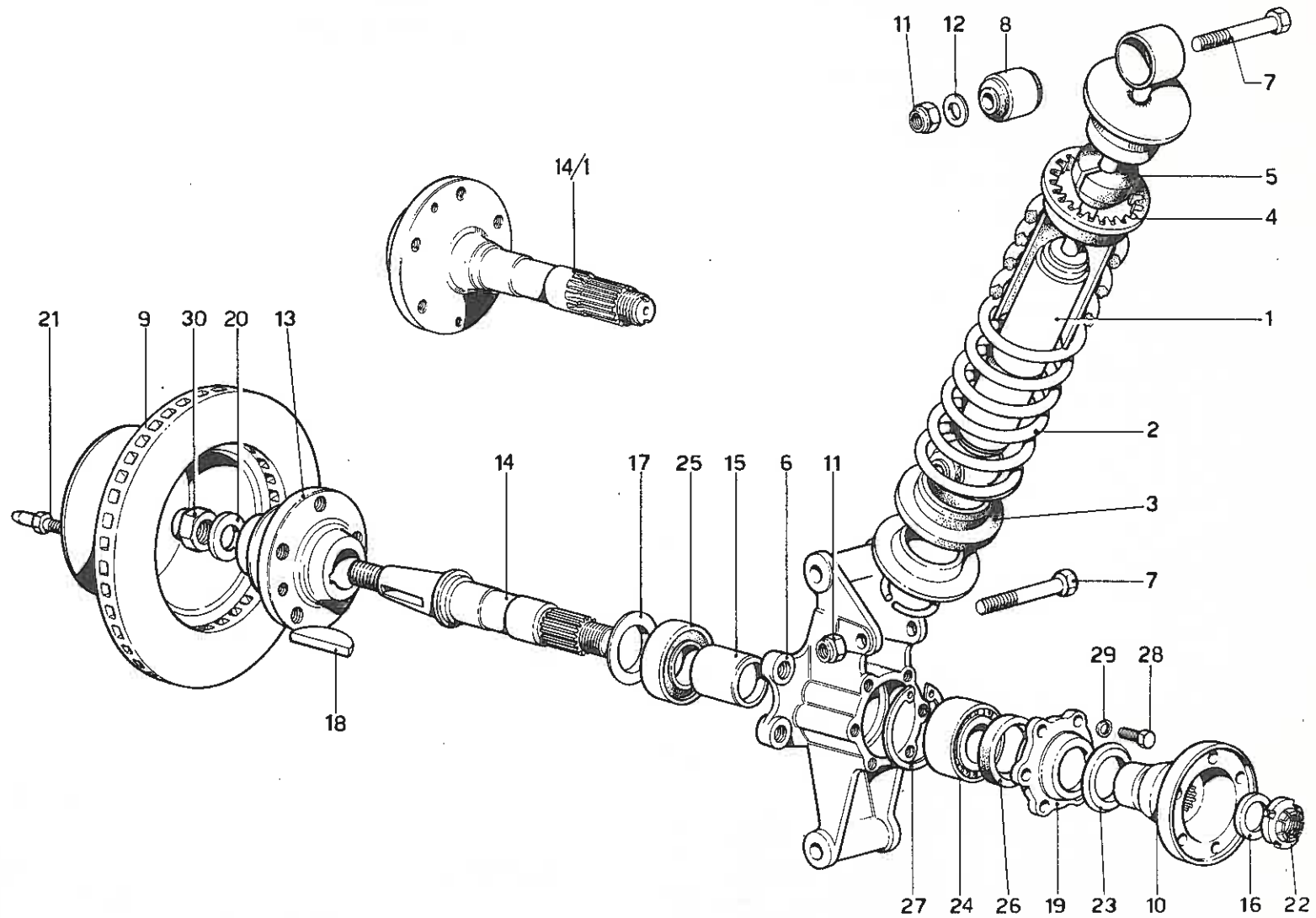

Ferrari

*Div* 246 GT

COUPE E SPYDER

SOSPENSIONE POSTERIORE - AMMORTIZZATORE

Note: \_\_\_\_\_

\_\_\_\_\_

\_\_\_\_\_

TAV. 33

ESPONENTE MODIFICA:

DATA: NOVEMBRE 1975

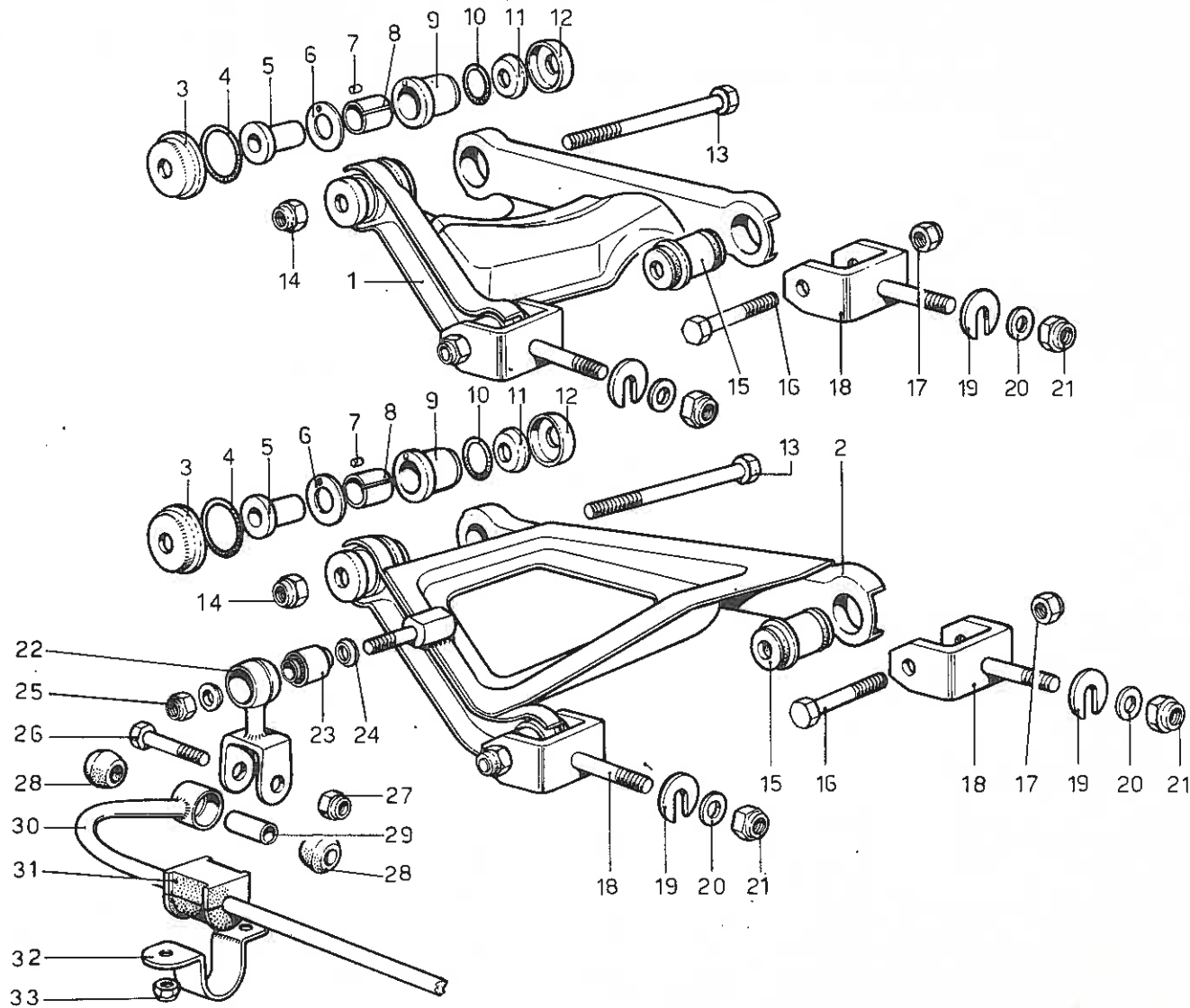

**Ferrari**

*Dino* **246 GT**

COUPE E SPYDER

**SOSPENSIONE POSTERIORE - LEVE**

Note: \_\_\_\_\_

\_\_\_\_\_

\_\_\_\_\_

**TAV. 34**

ESPONENTE MODIFICA:

DATA: **NOVEMBRE 1975**

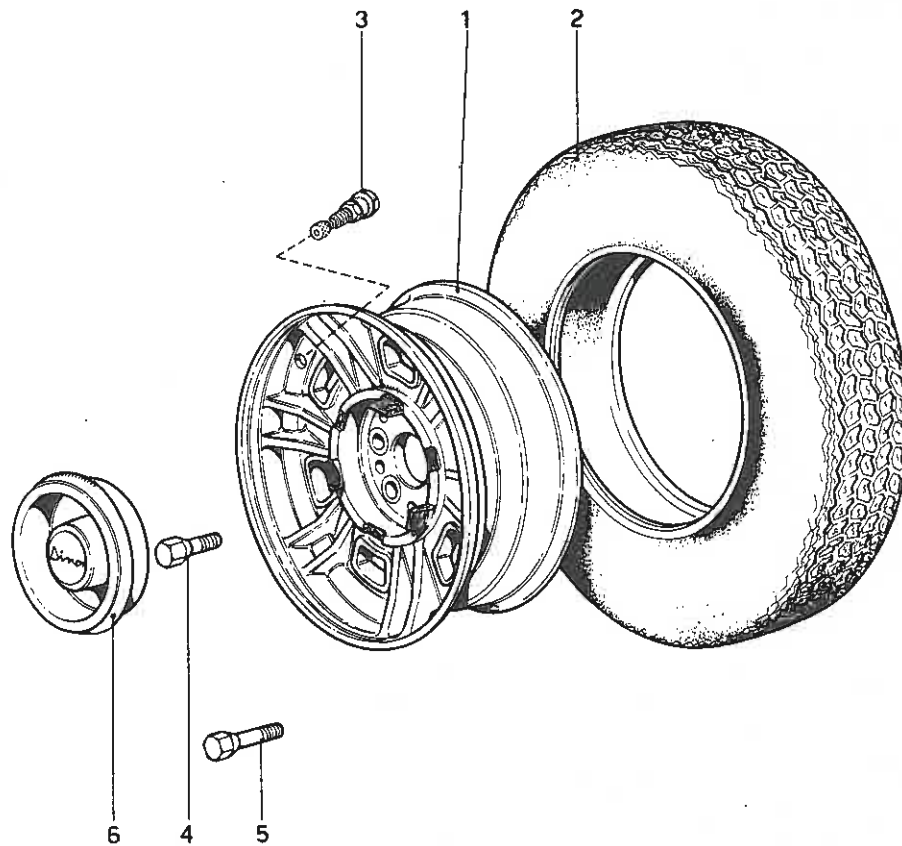

Ferrari

*Divor* 246 GT

COUPE E SPYDER

RUOTE

Note: \_\_\_\_\_

\_\_\_\_\_

\_\_\_\_\_

TAV. 35

ESPONENTE MODIFICA:

DATA: NOVEMBRE 1975

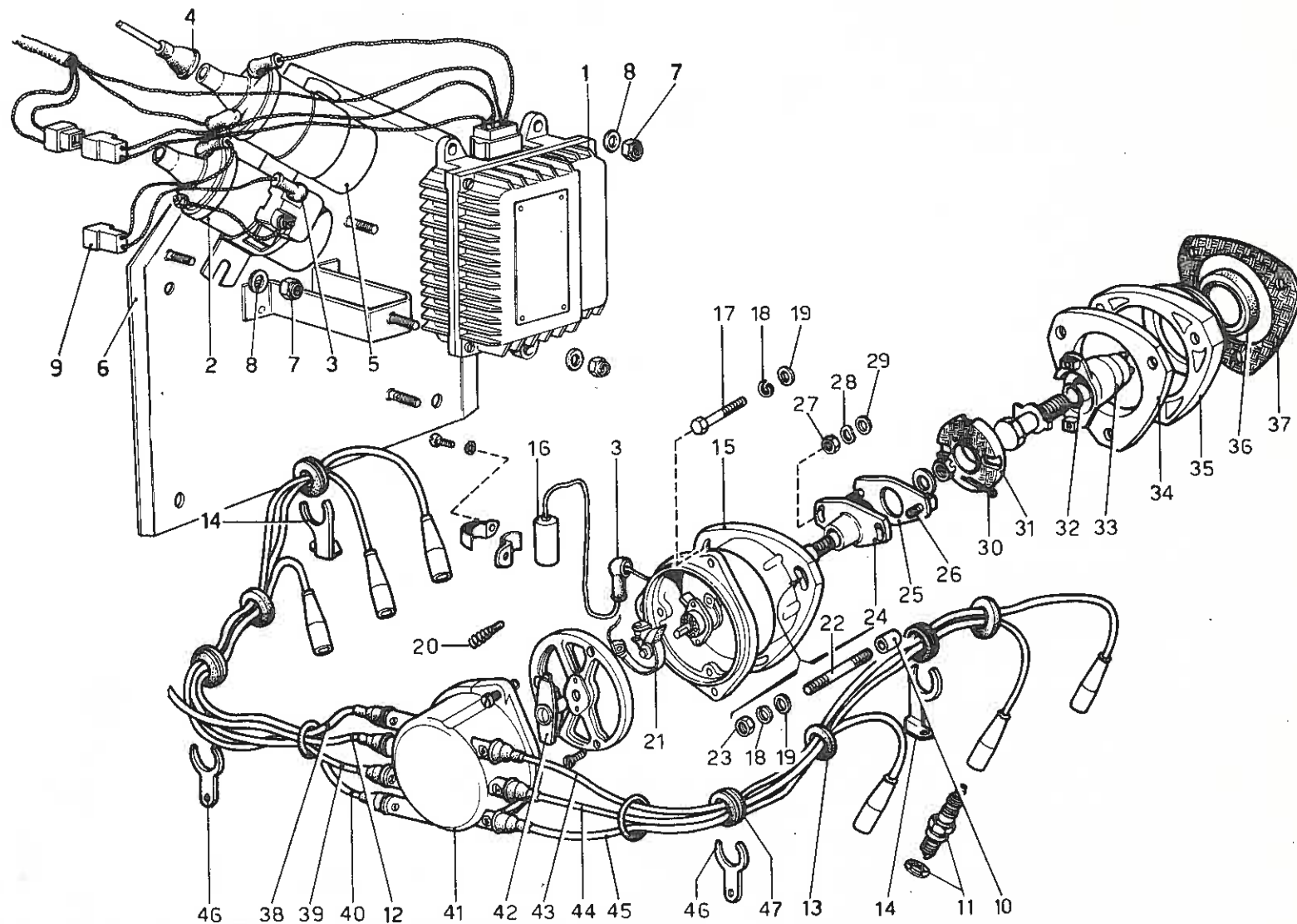

**ACCENSIONE MOTORE**

Note: \_\_\_\_\_  
 \_\_\_\_\_  
 \_\_\_\_\_

**TAV. 36**

ESPONENTE MODIFICA:

DATA: **NOVEMBRE 1975**

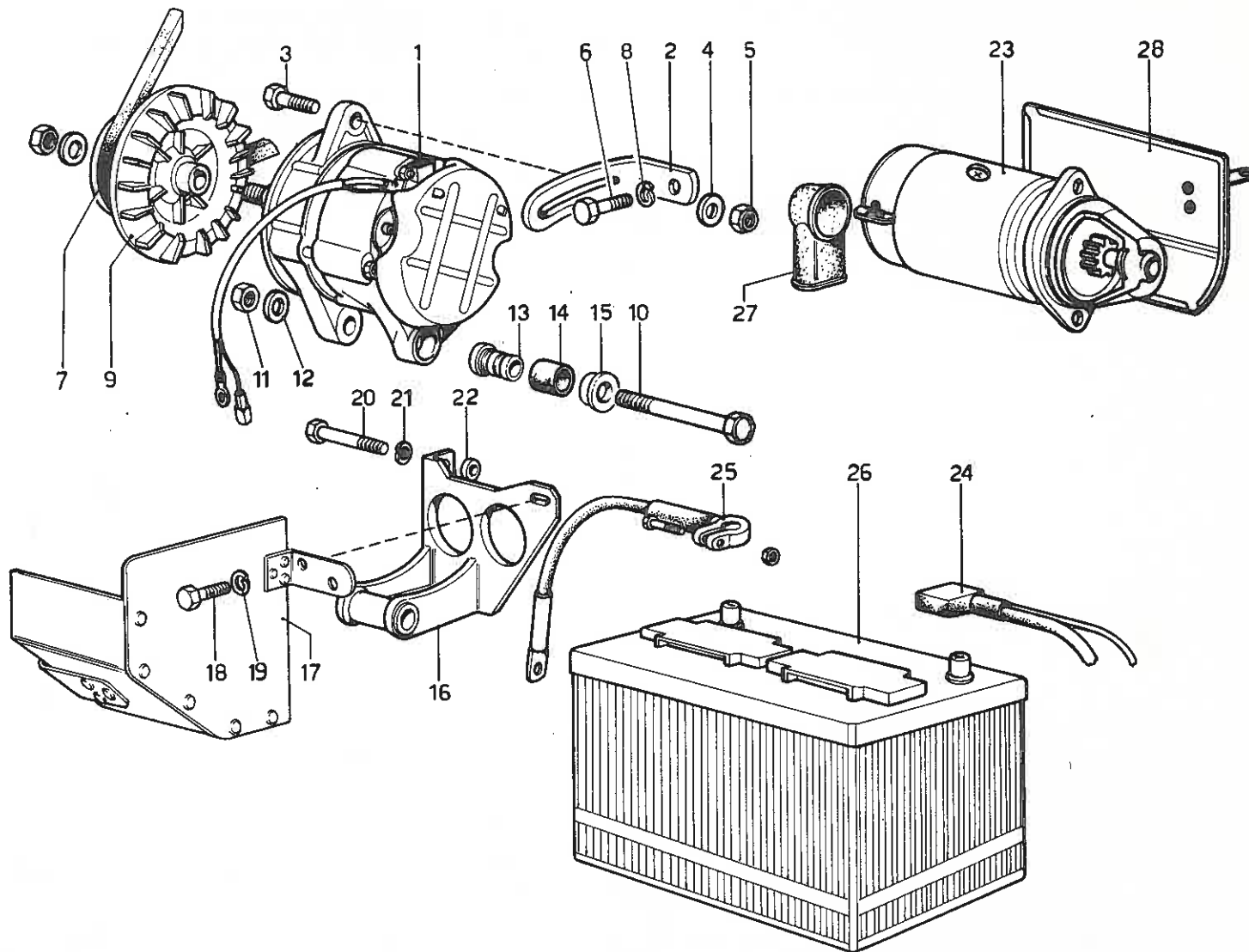

Ferrari

*Dino* 240 GT

COUPE E SPYDER

GENERAZIONE DI CORRENTE - MOTORINO AVVIAMENTO

Note: \_\_\_\_\_

\_\_\_\_\_

\_\_\_\_\_

**TAV. 37**

ESPONENTE MODIFICA:

DATA: NOVEMBRE 1975



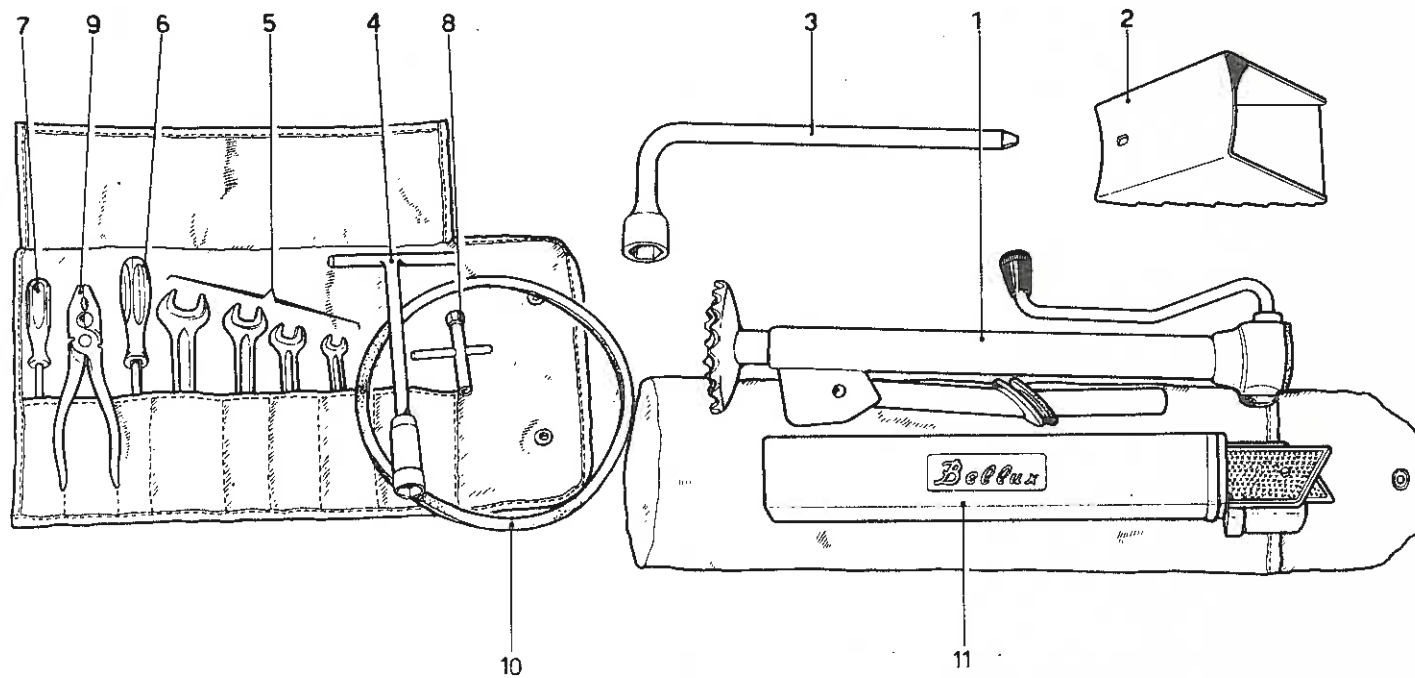

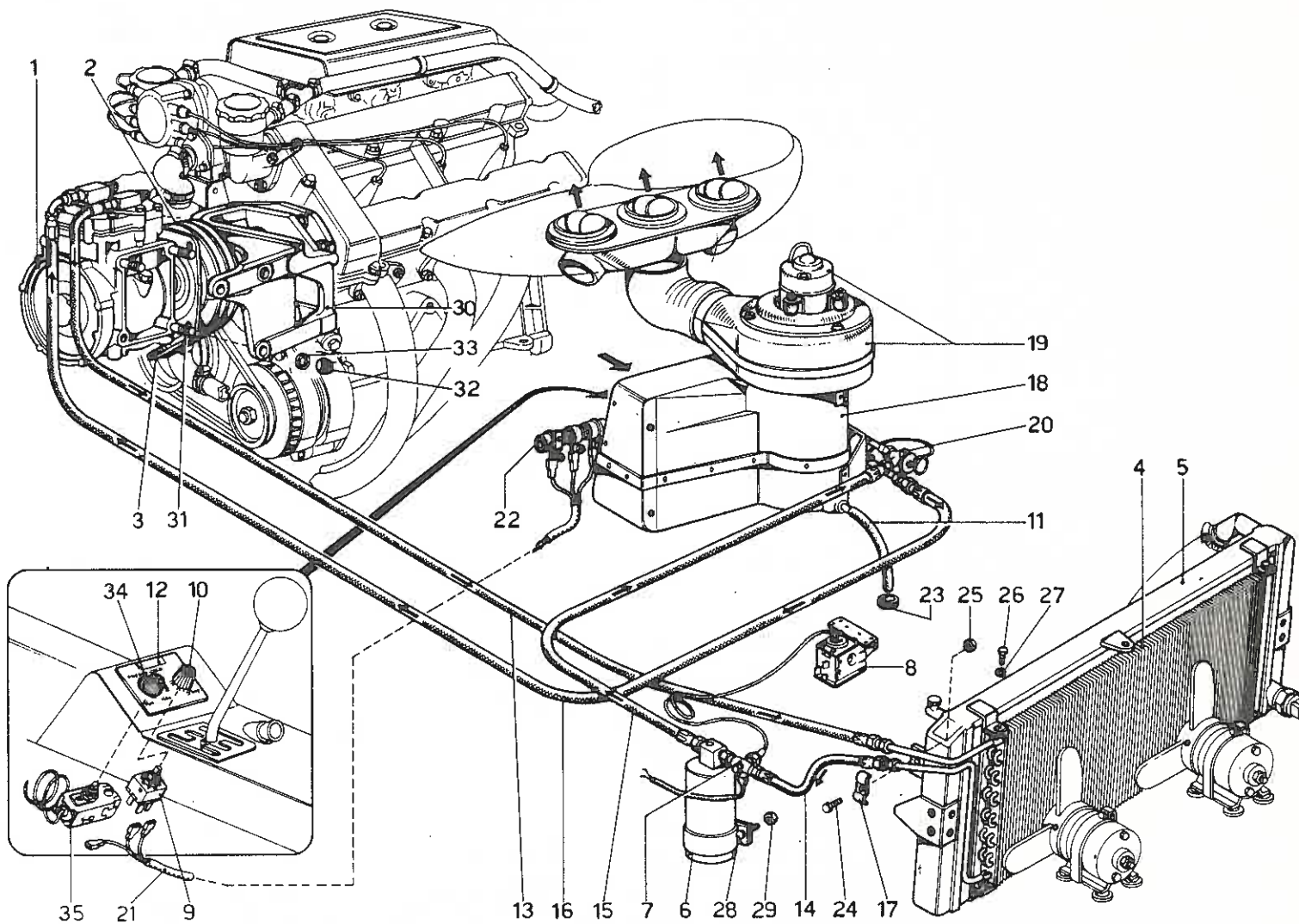

Ferrari

*Dino* 246 GT

COUPE E SPYDER

IMPIANTO CONDIZIONAMENTO ARIA

Note: \_\_\_\_\_

\_\_\_\_\_  
 \_\_\_\_\_

TAV. 39

ESPONENTE MODIFICA:

DATA: NOVEMBRE 1975

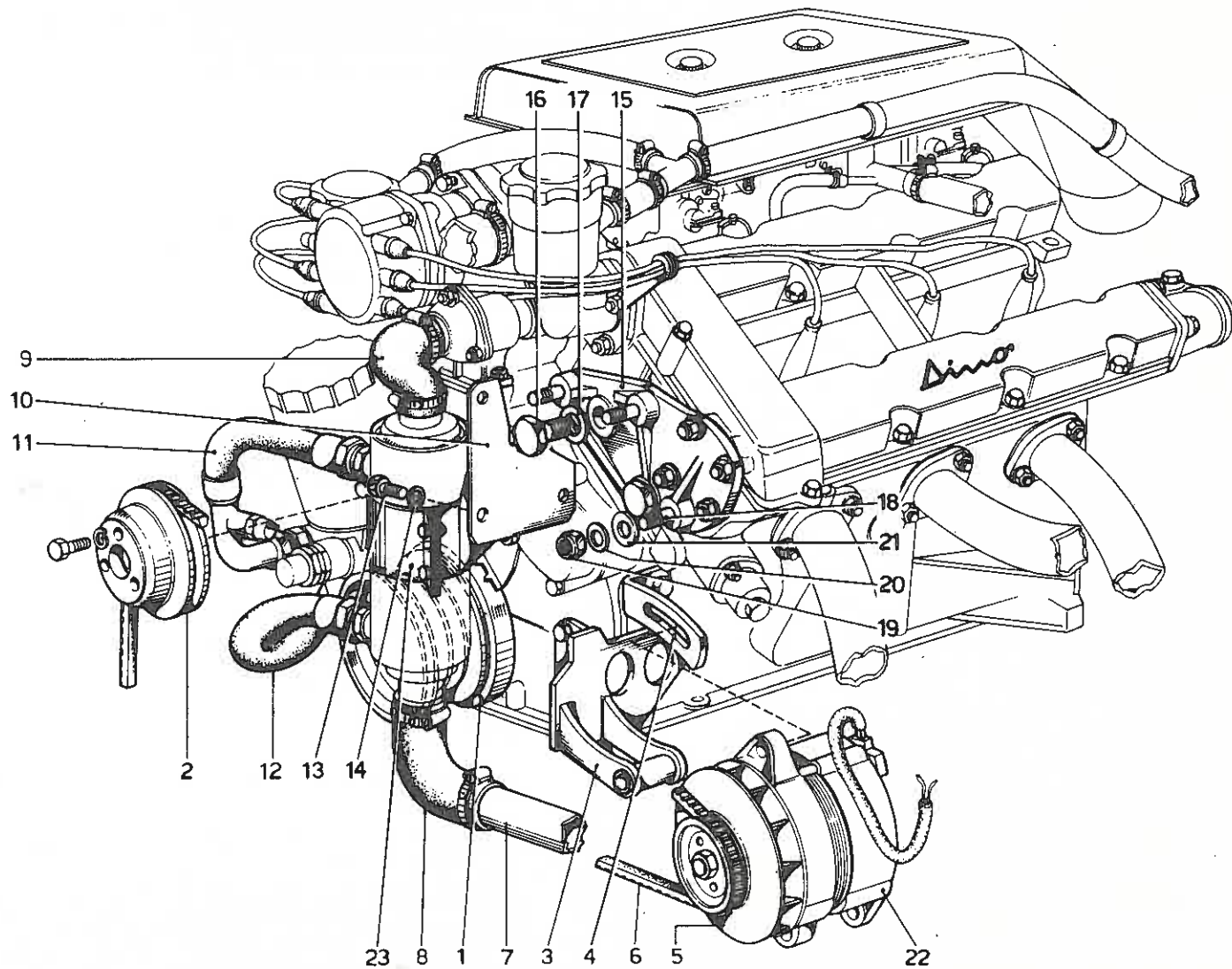

Ferrari

*Dino* 246 GT

COUPE E SPYDER

CONDIZIONAMENTO ARIA E VARI

Note: \_\_\_\_\_

\_\_\_\_\_

\_\_\_\_\_

TAV. 40

ESPONENTE MODIFICA:

DATA: NOVEMBRE 1975

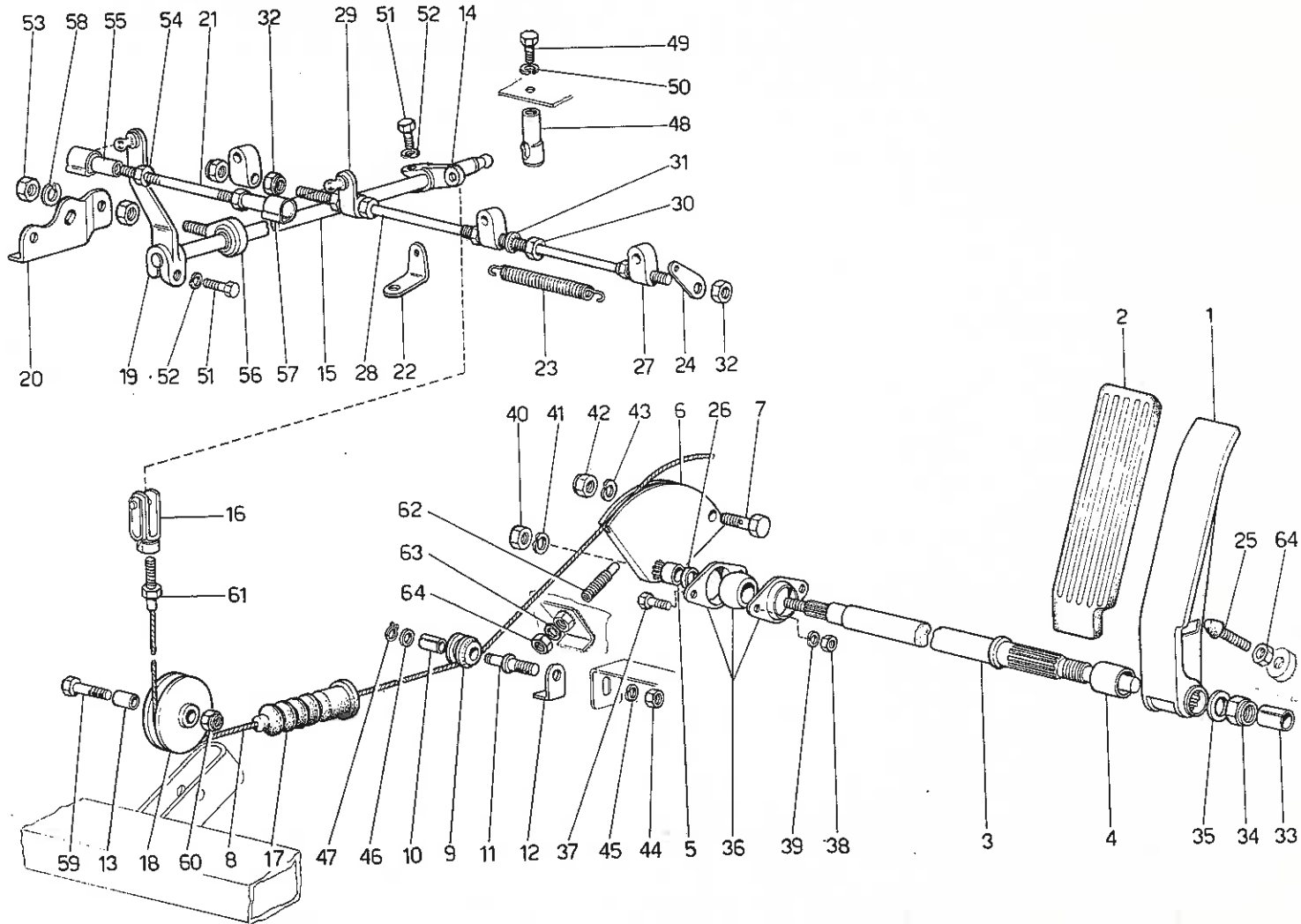

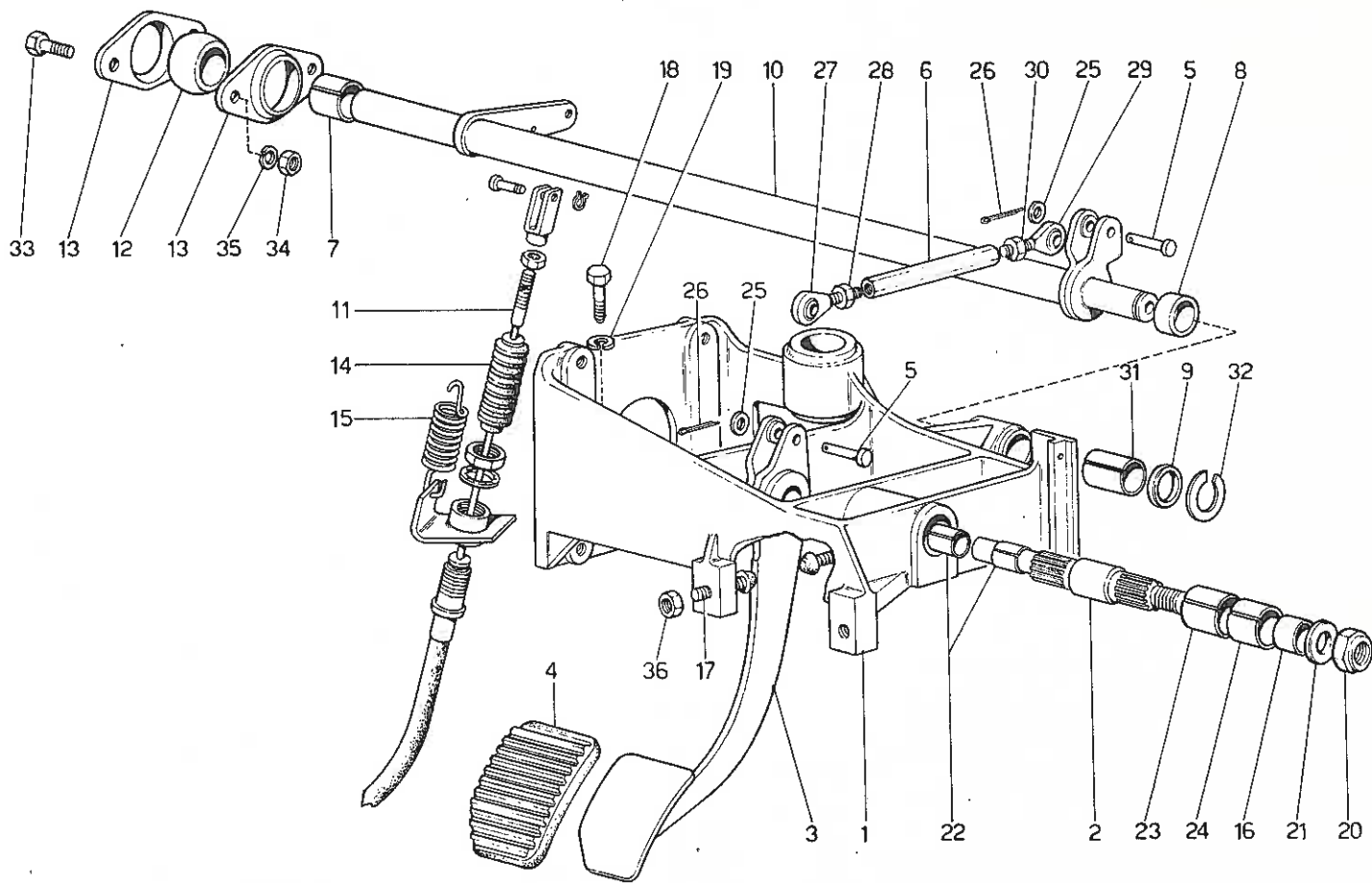

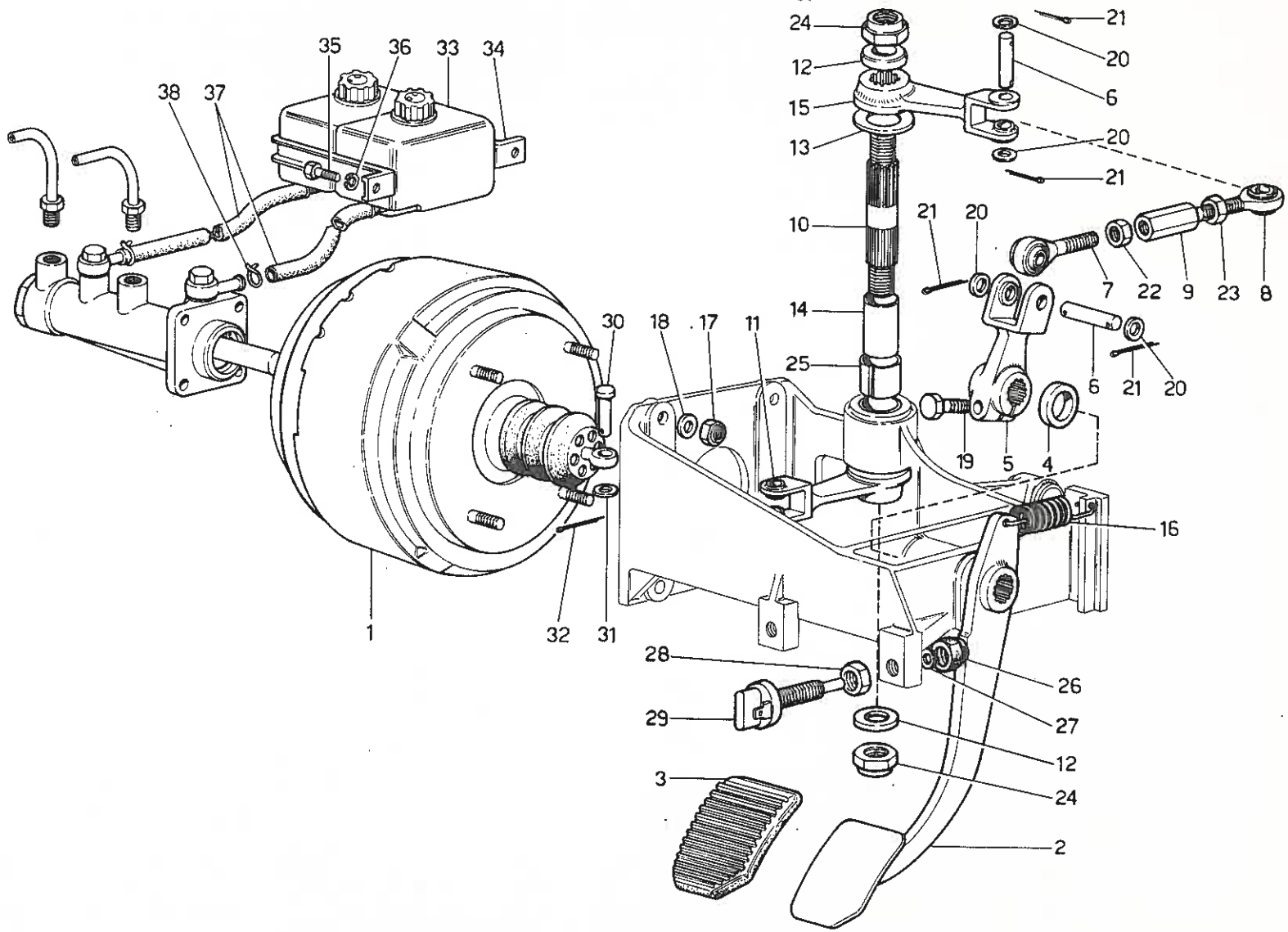

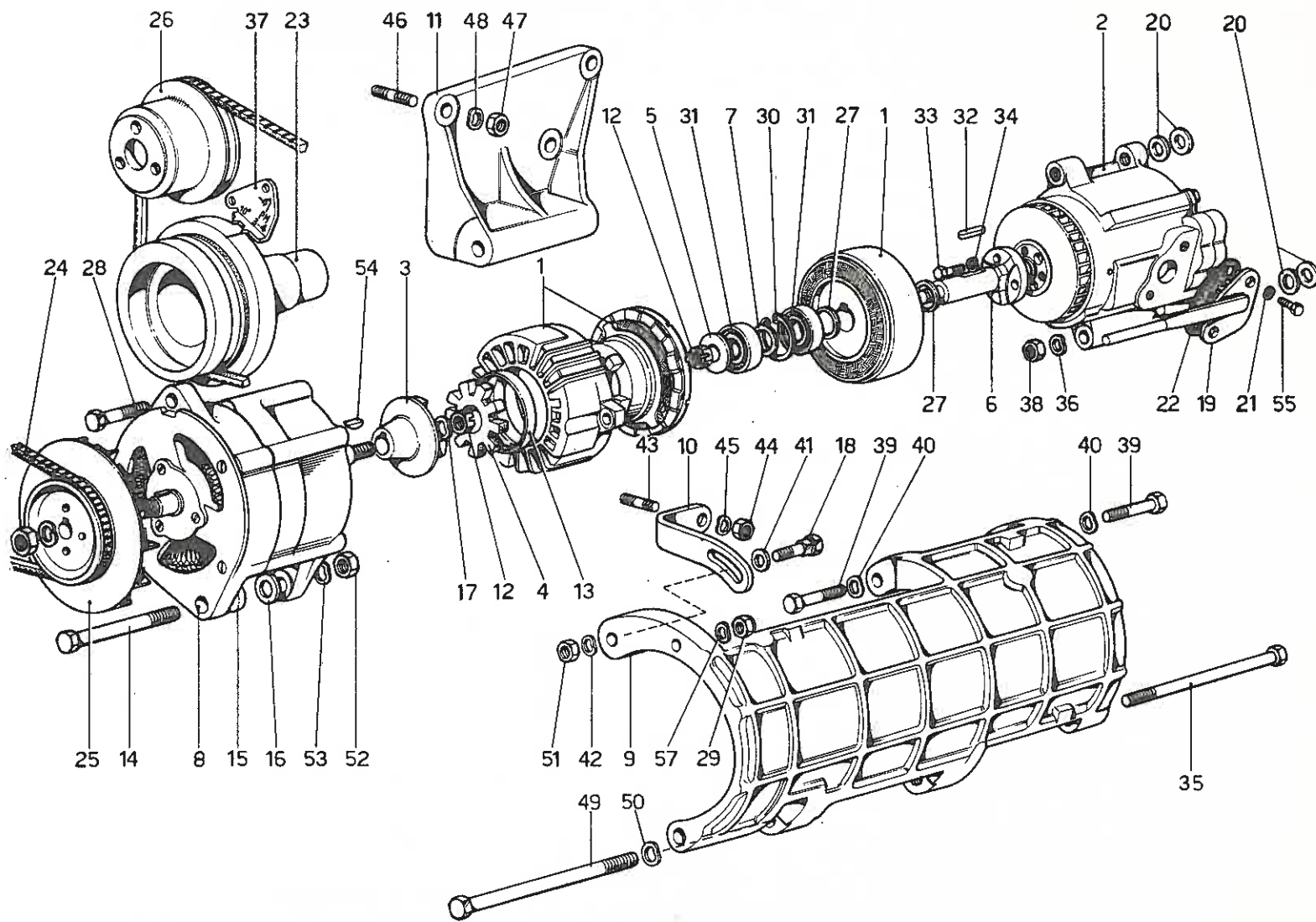

**POMPA ARIA E ALTERNATORE**

Note: \_\_\_\_\_

\_\_\_\_\_  
 \_\_\_\_\_

**TAV. 44**

ESPONENTE MODIFICA:

DATA: **NOVEMBRE 1975**

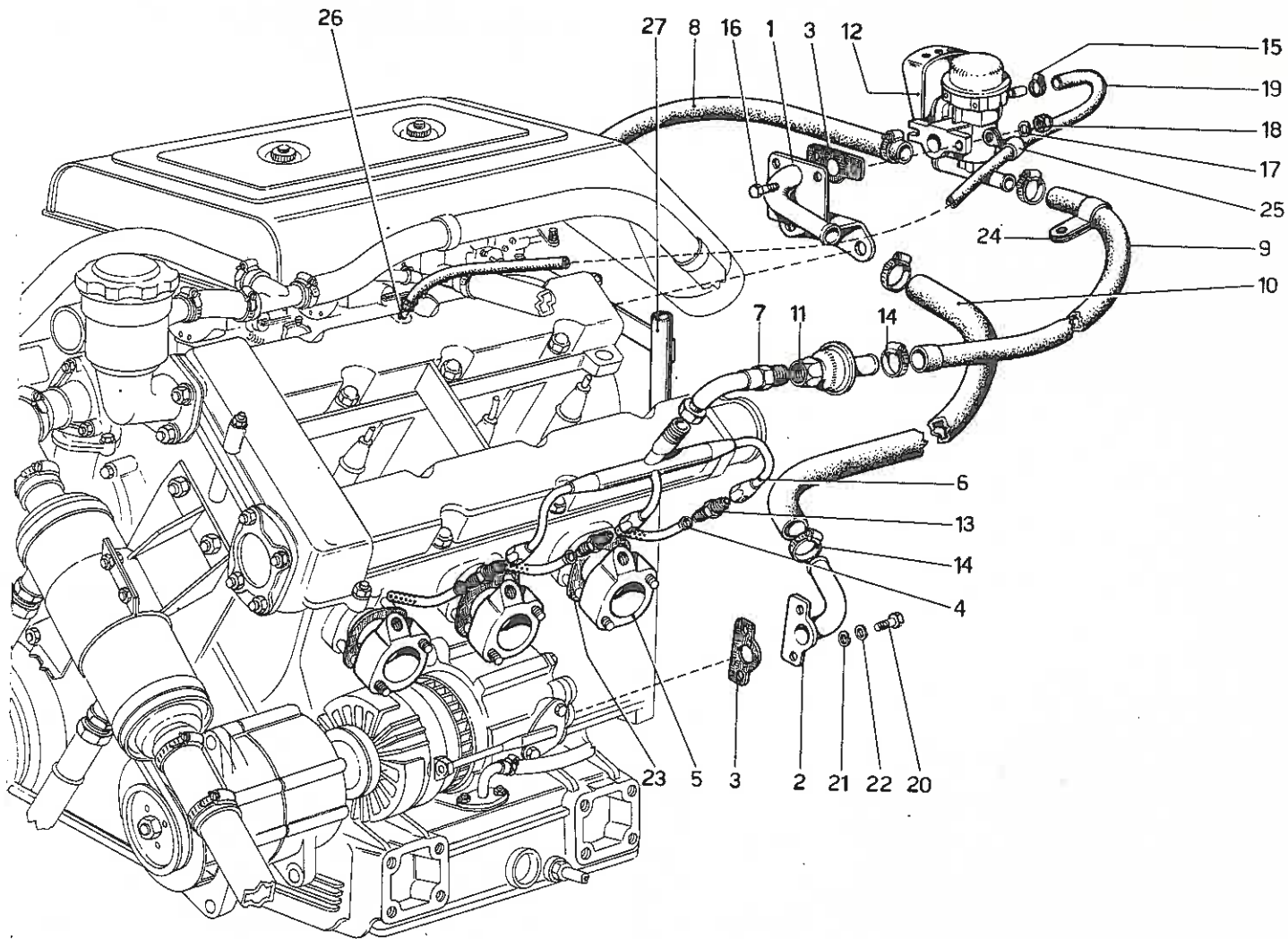

**Ferrari**

*246 GT*

COUPE E SPYDER

**DIVERTER VALVE E TUBAZIONI**

Note: \_\_\_\_\_

\_\_\_\_\_

\_\_\_\_\_

**TAV. 45**

ESPONENTE MODIFICA:

DATA: **NOVEMBRE 1975**



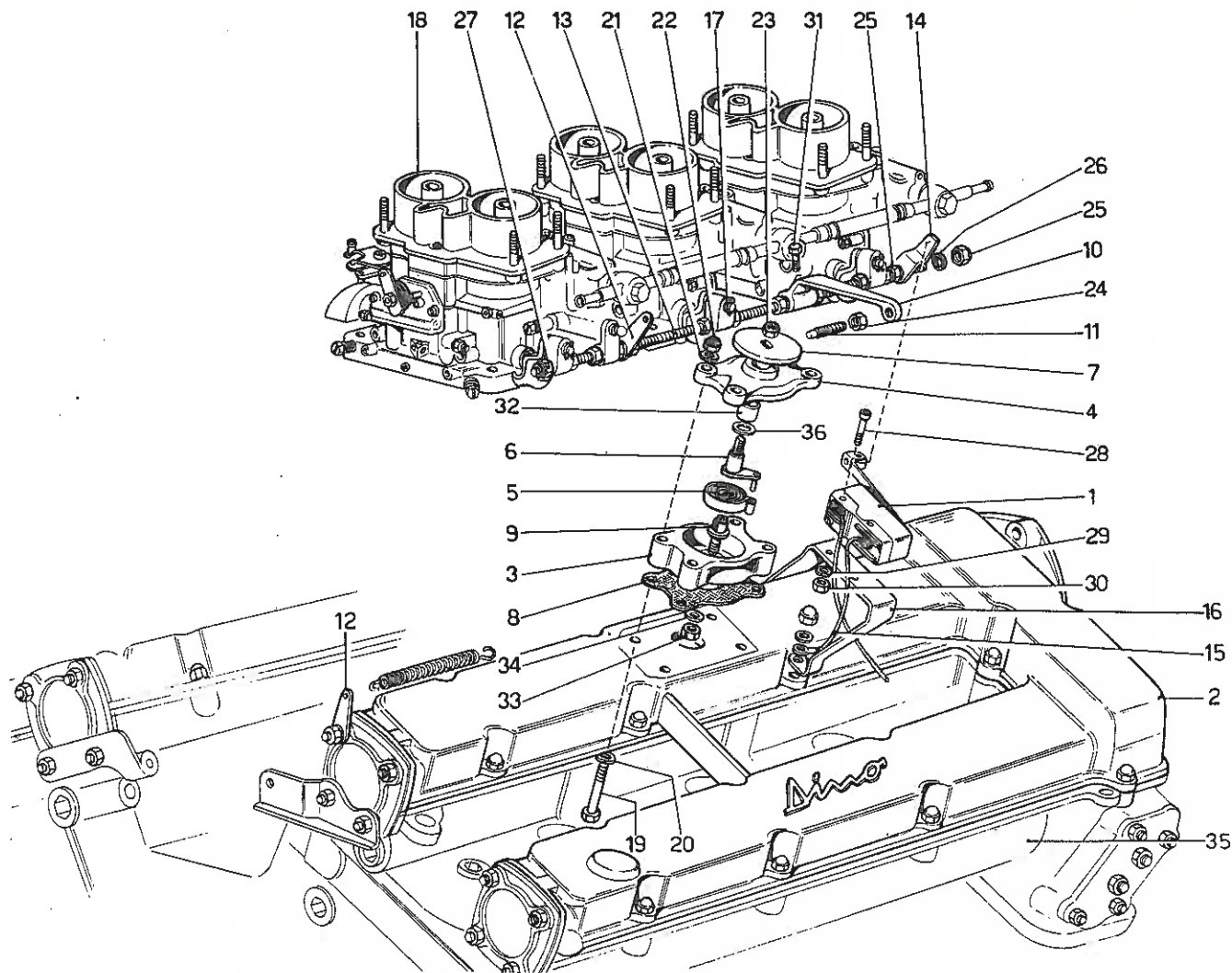

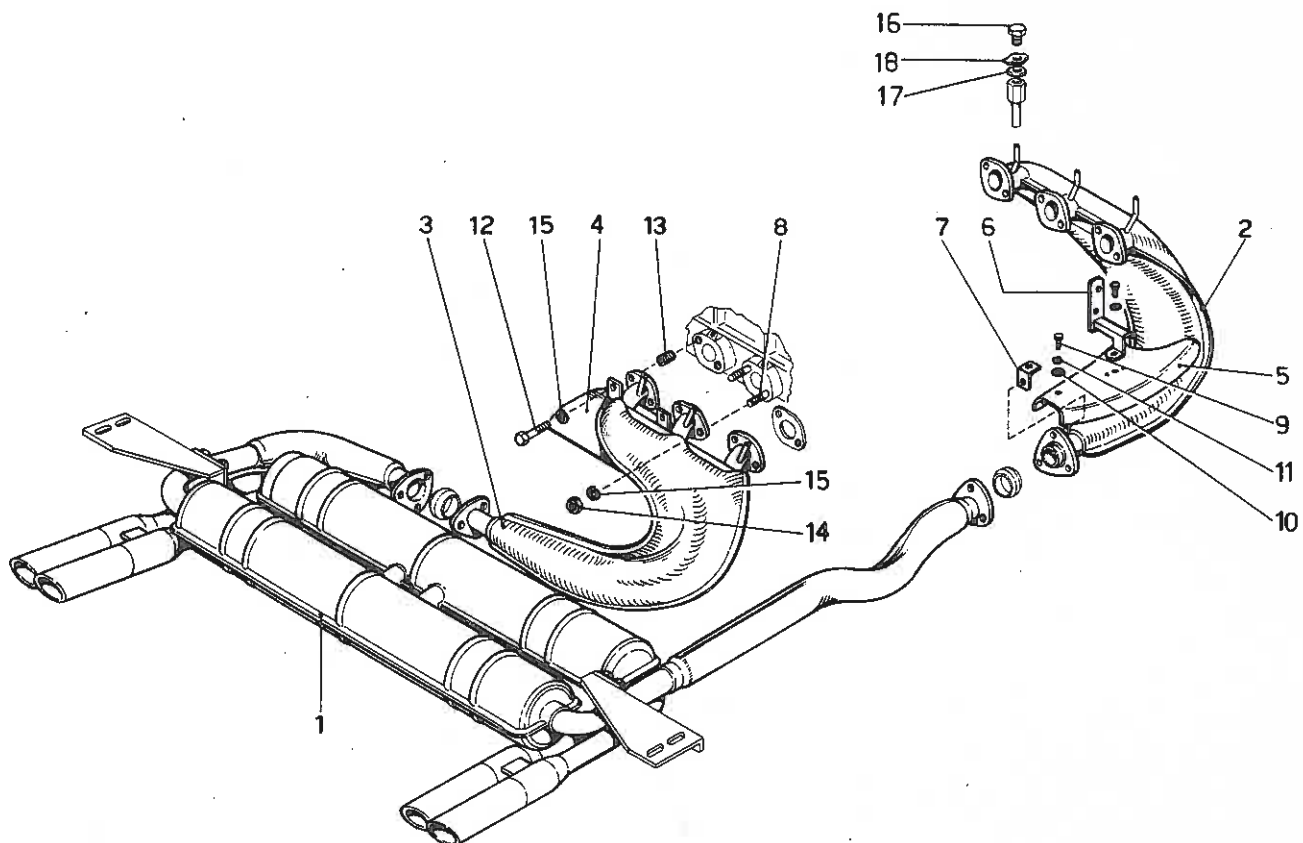

**IMPIANTO SCARICO**

Note: \_\_\_\_\_  
 \_\_\_\_\_  
 \_\_\_\_\_

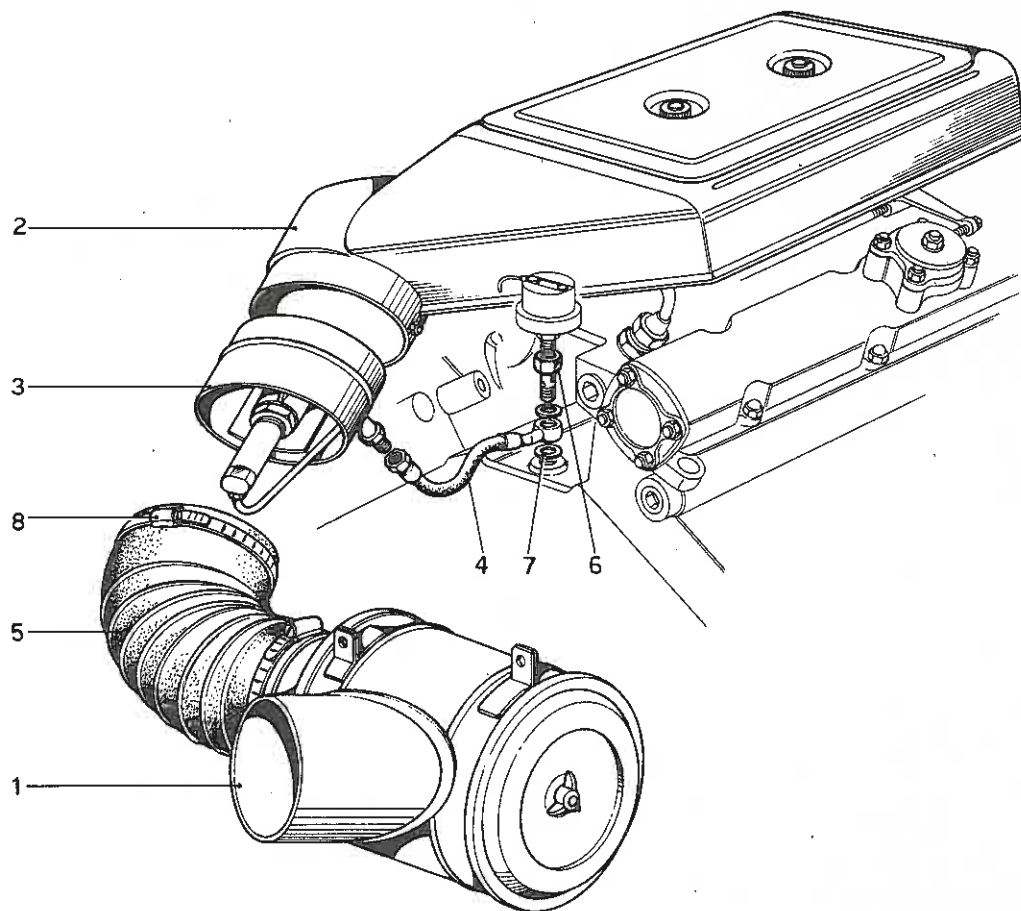

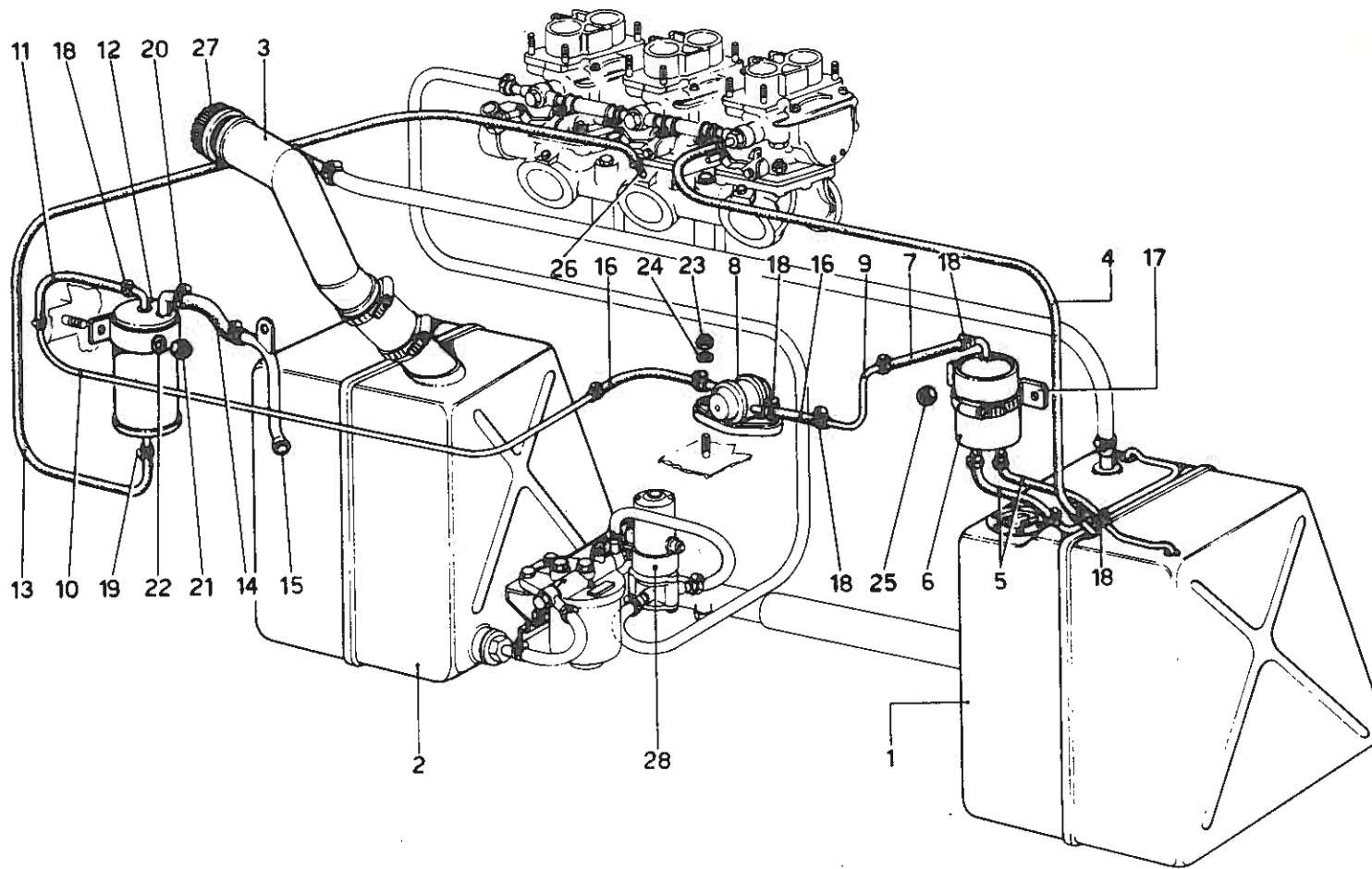

Ferrari

*Dino* 246 GT

COUPE E SPYDER

IMPIANTO ALIMENTAZIONE

Note: \_\_\_\_\_

\_\_\_\_\_

\_\_\_\_\_

TAV. 49

ESPONENTE MODIFICA:

DATA: NOVEMBRE 1975

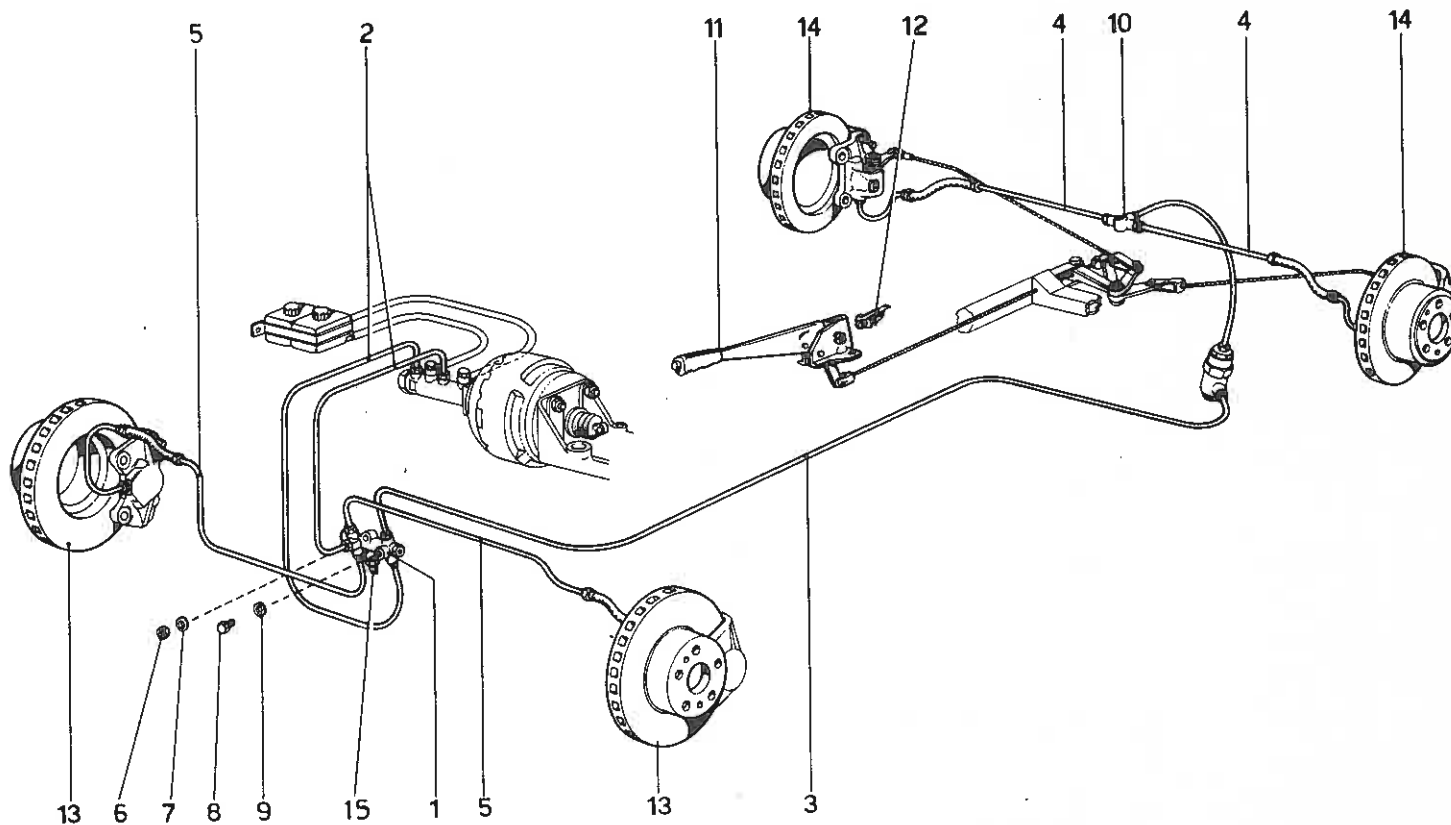

Ferrari

*Dino* 246 GT

COUPE E SPYDER

COMANDO IDRAULICO FRENI SULLE RUOTE

Note: \_\_\_\_\_

\_\_\_\_\_

\_\_\_\_\_

TAV. 50

ESPONENTE MODIFICA:

DATA: NOVEMBRE 1975

COMANDO STERZO

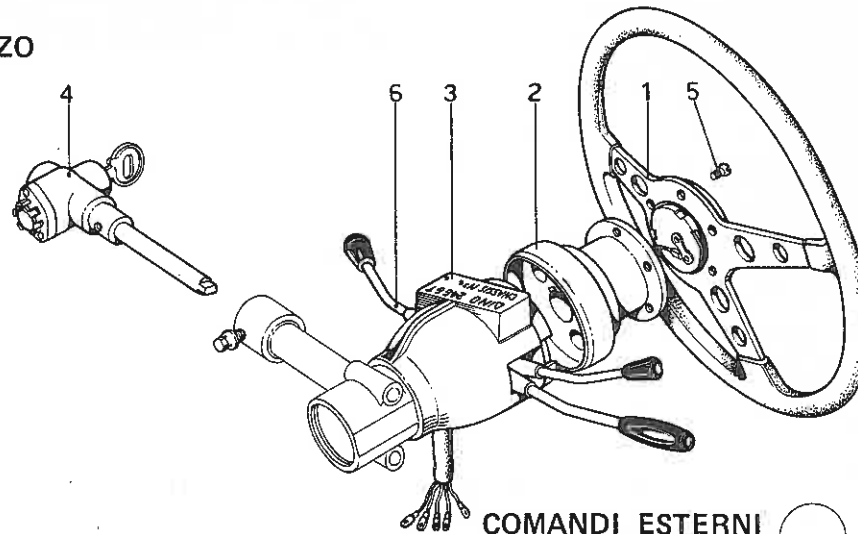

ACCENSIONE

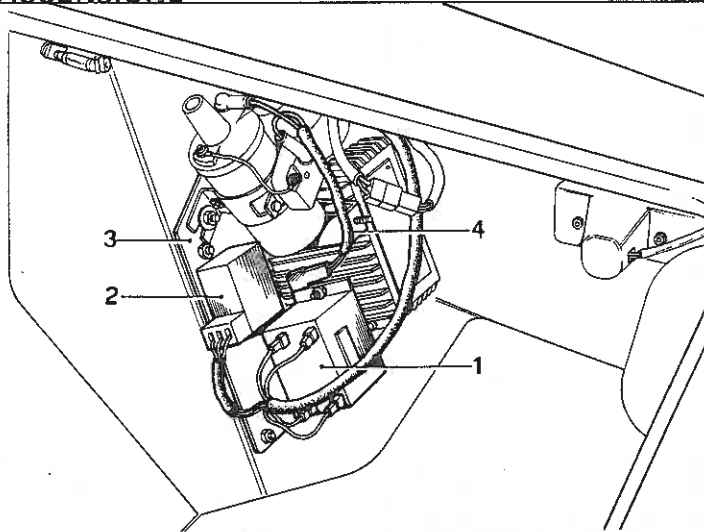

COMANDI ESTERNI

CAMBIO

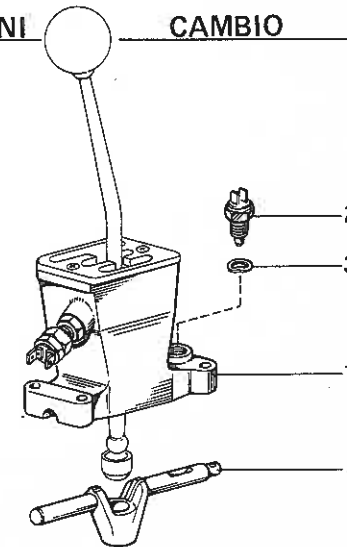

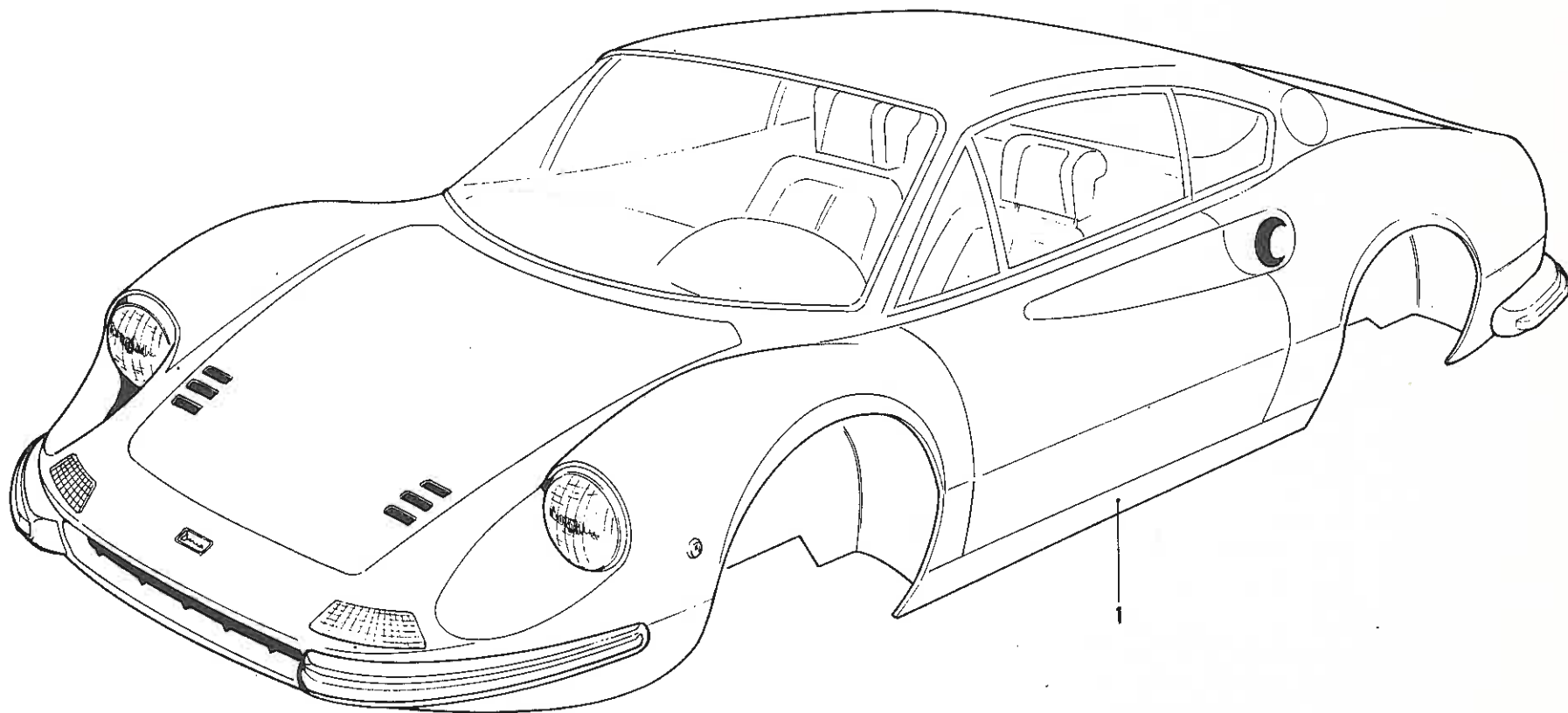

**Ferrari**  
*Dino* **246 GT**  
COUPE E SPYDER

SCocca

Note: \_\_\_\_\_

\_\_\_\_\_

\_\_\_\_\_

\_\_\_\_\_

**TAV. 101**

ESPONENTE MODIFICA:

DATA: **NOVEMBRE 1975**

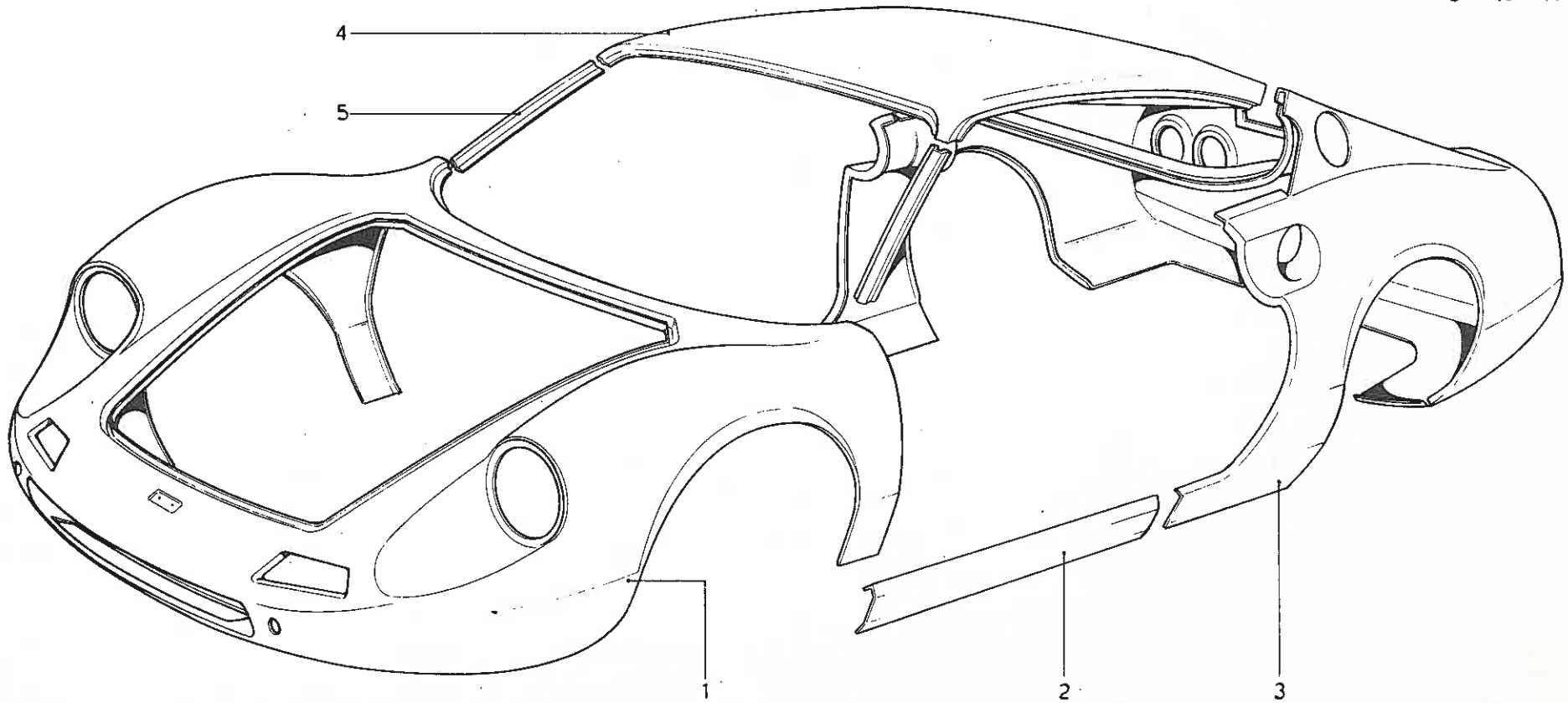
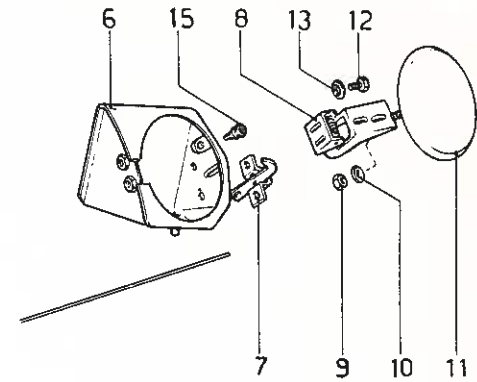
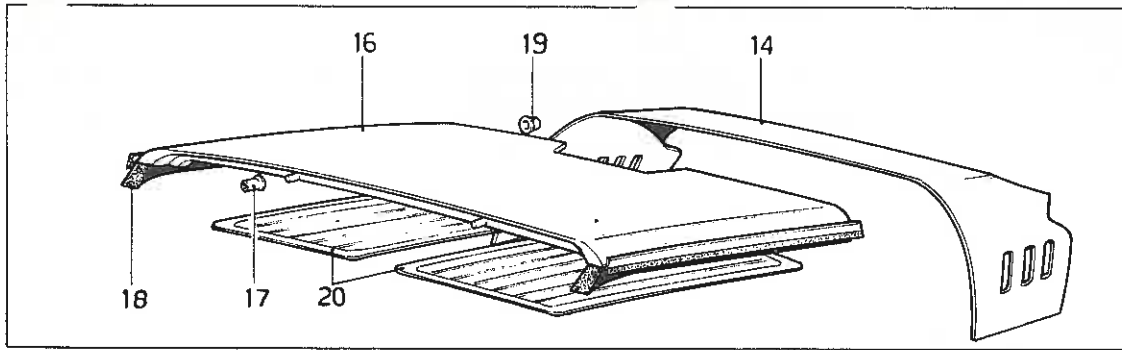



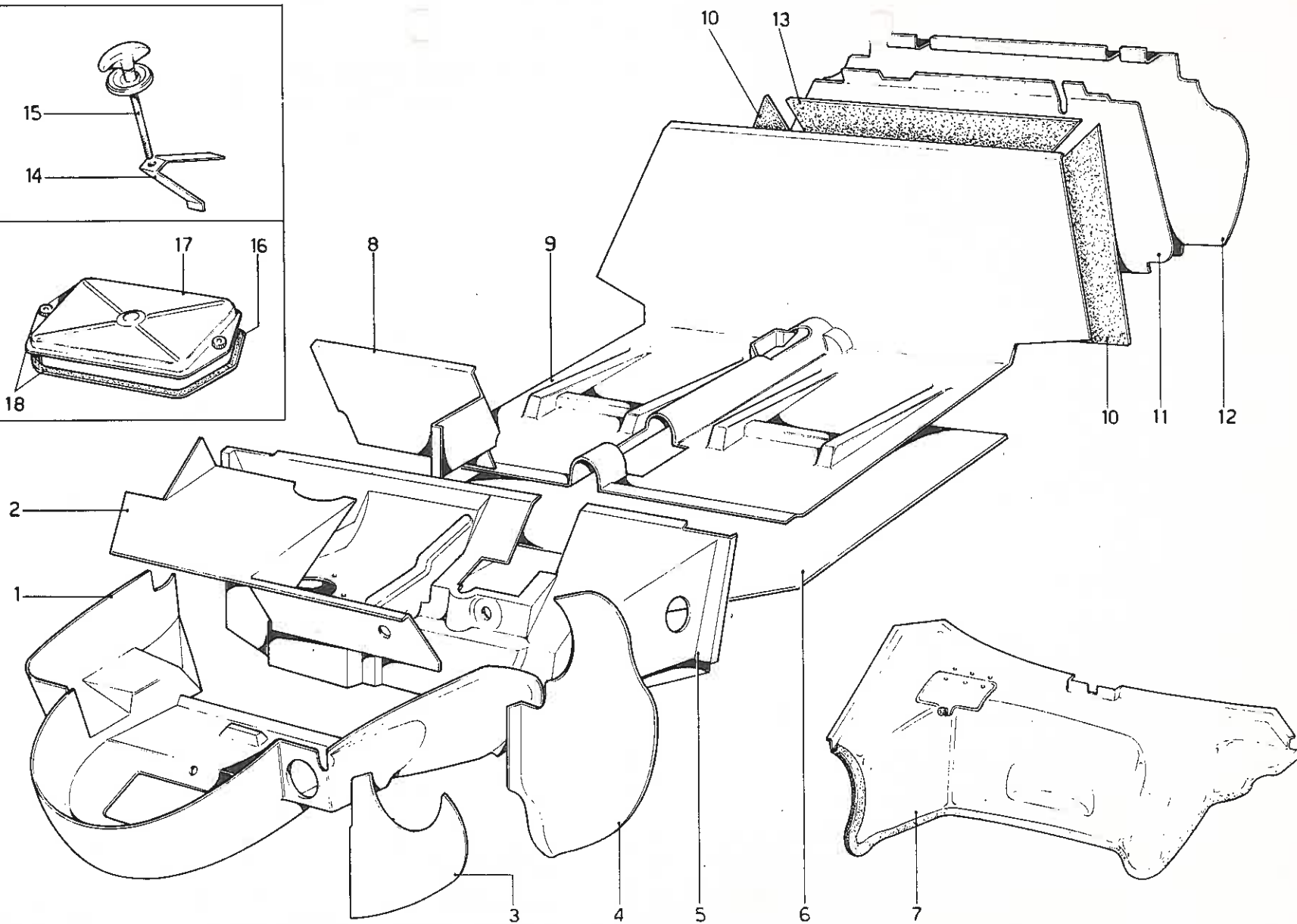
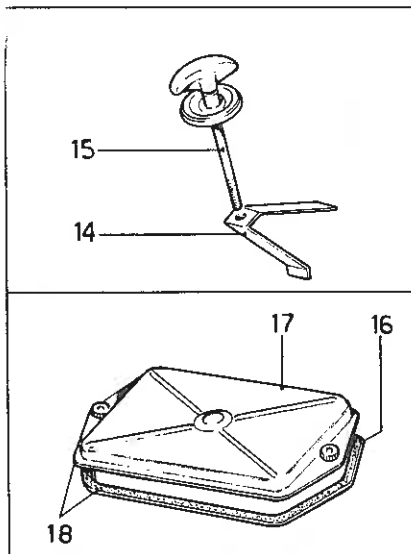

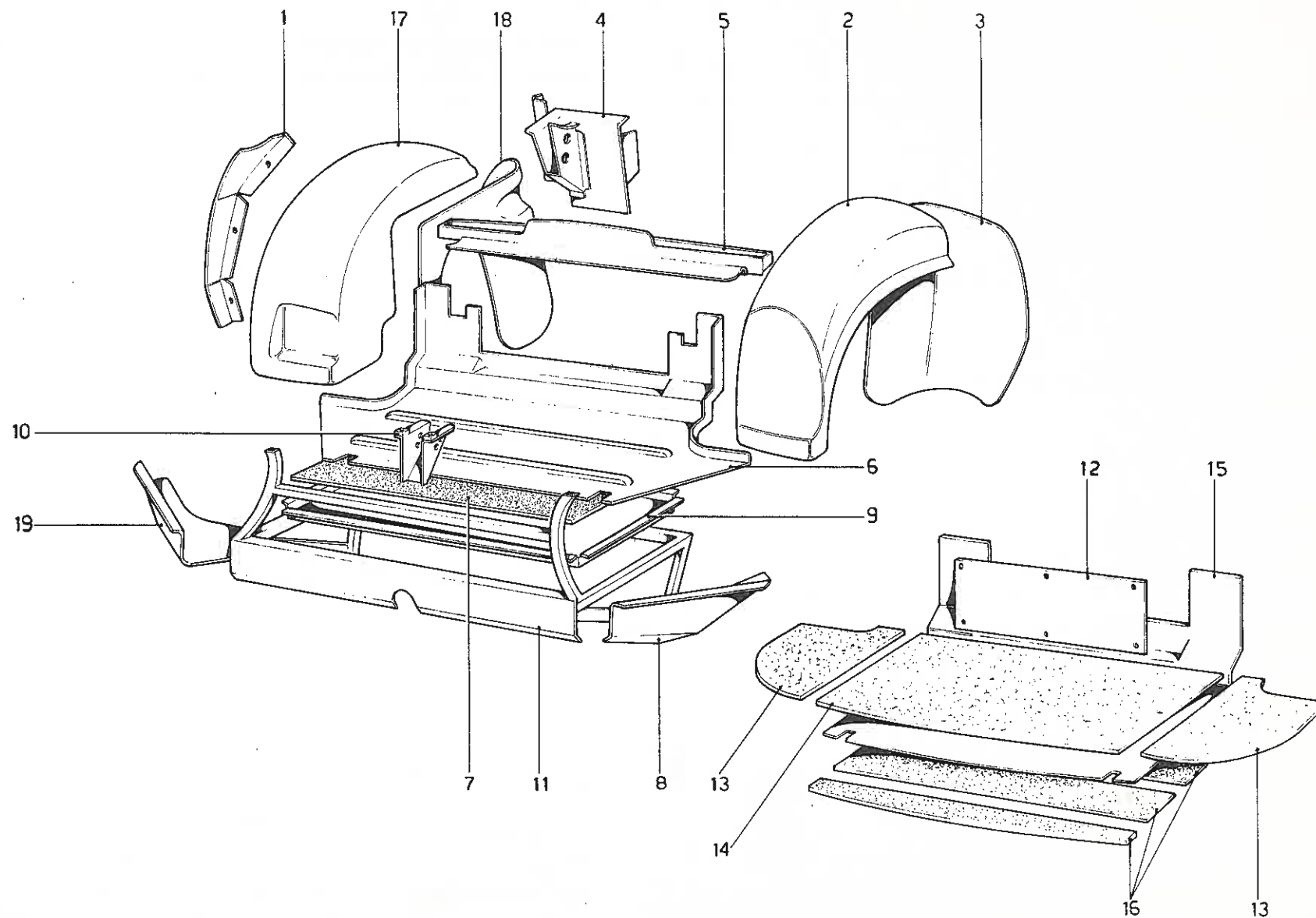

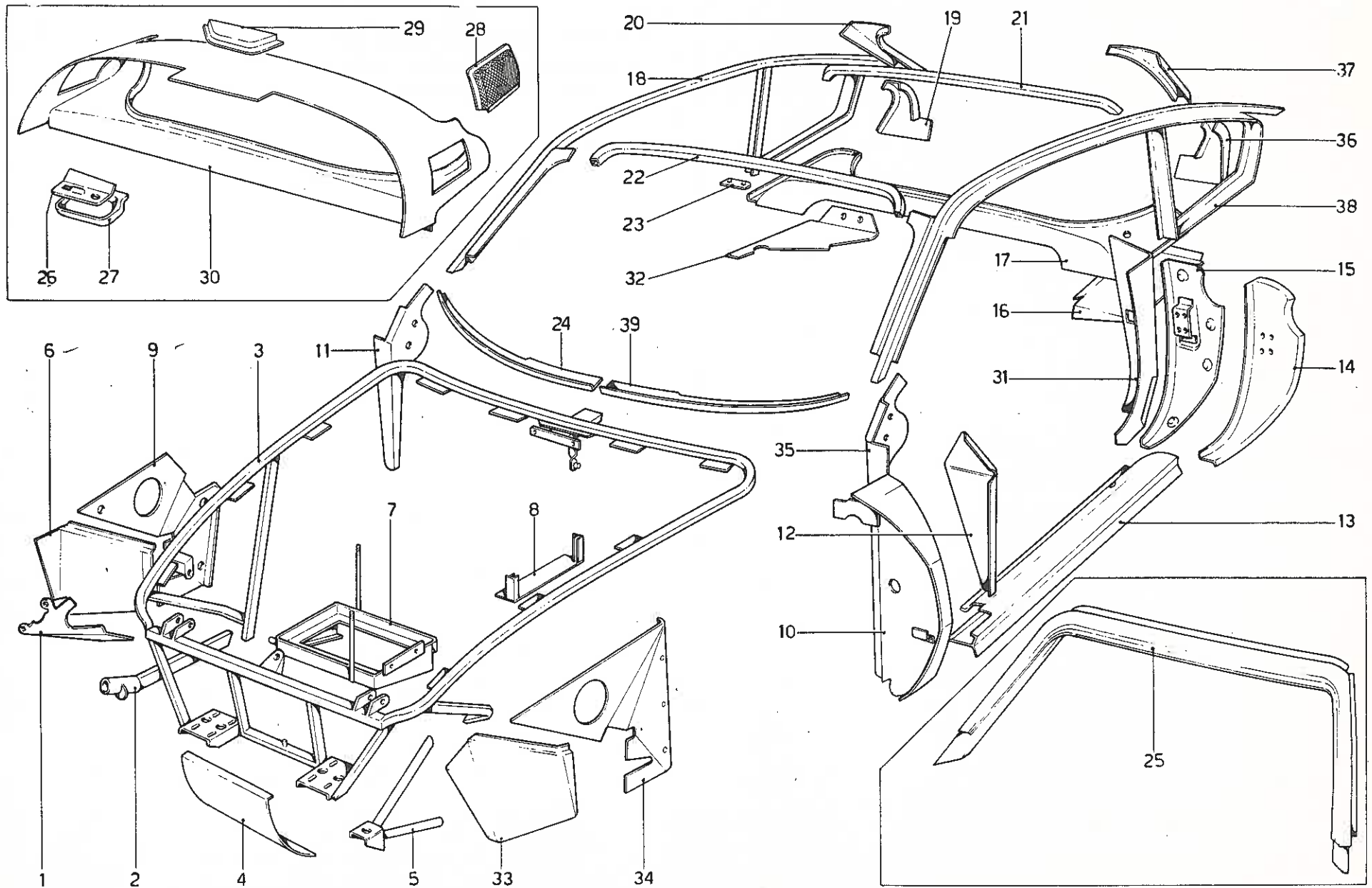

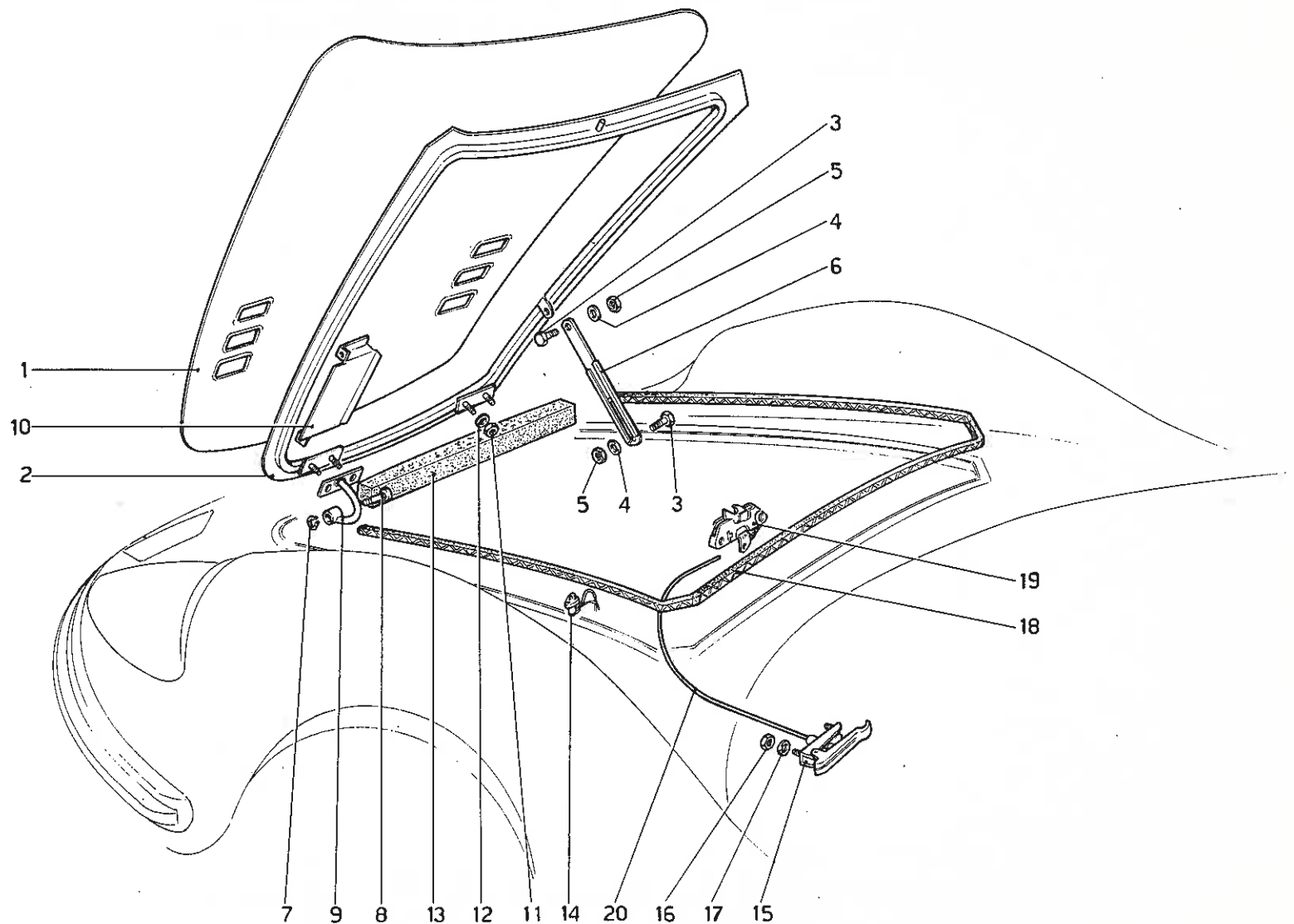

**COFANO ANTERIORE**

Note: \_\_\_\_\_  
 \_\_\_\_\_  
 \_\_\_\_\_

**TAV. 106**

ESPONENTE MODIFICA:

DATA: **NOVEMBRE 1975**

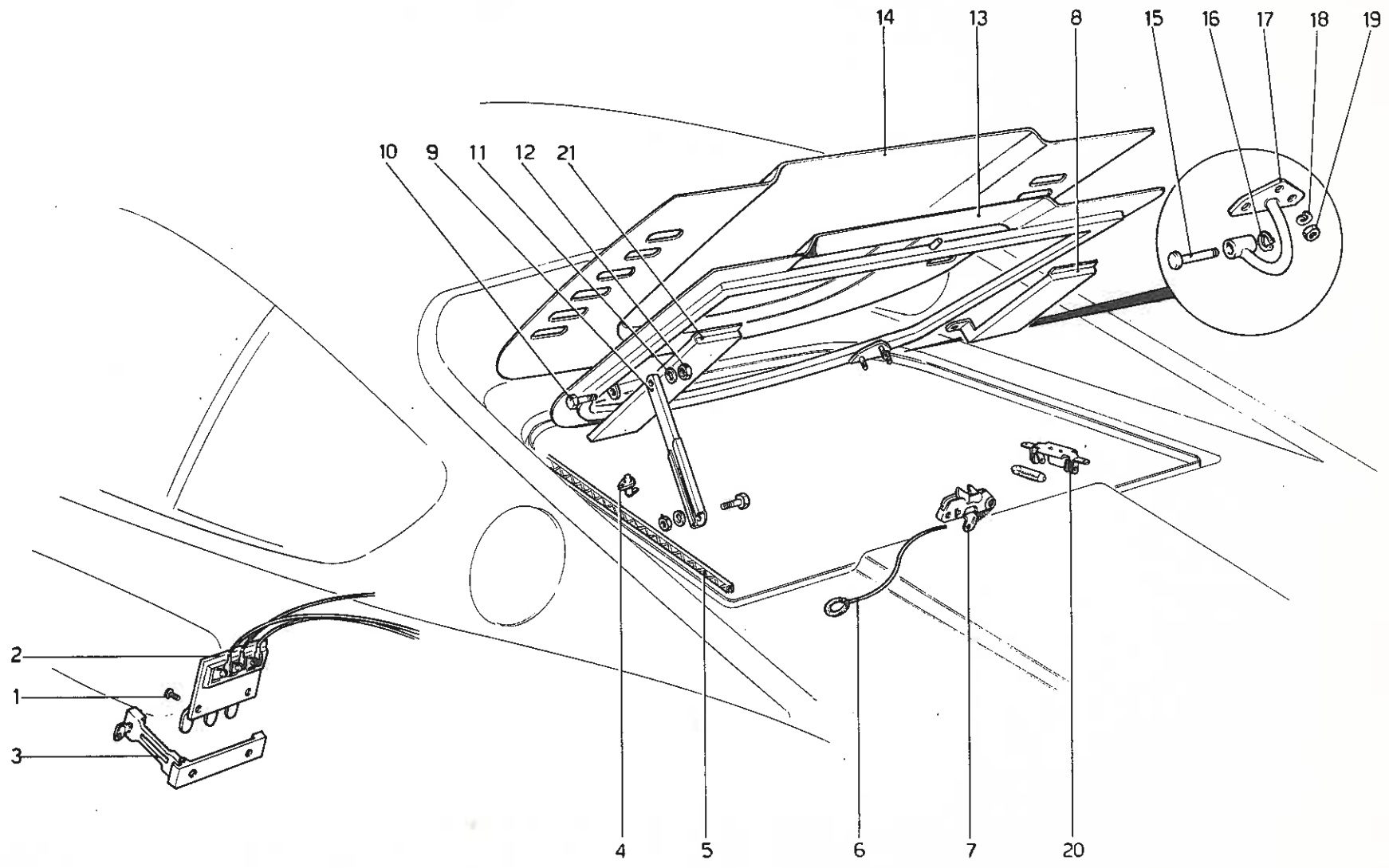

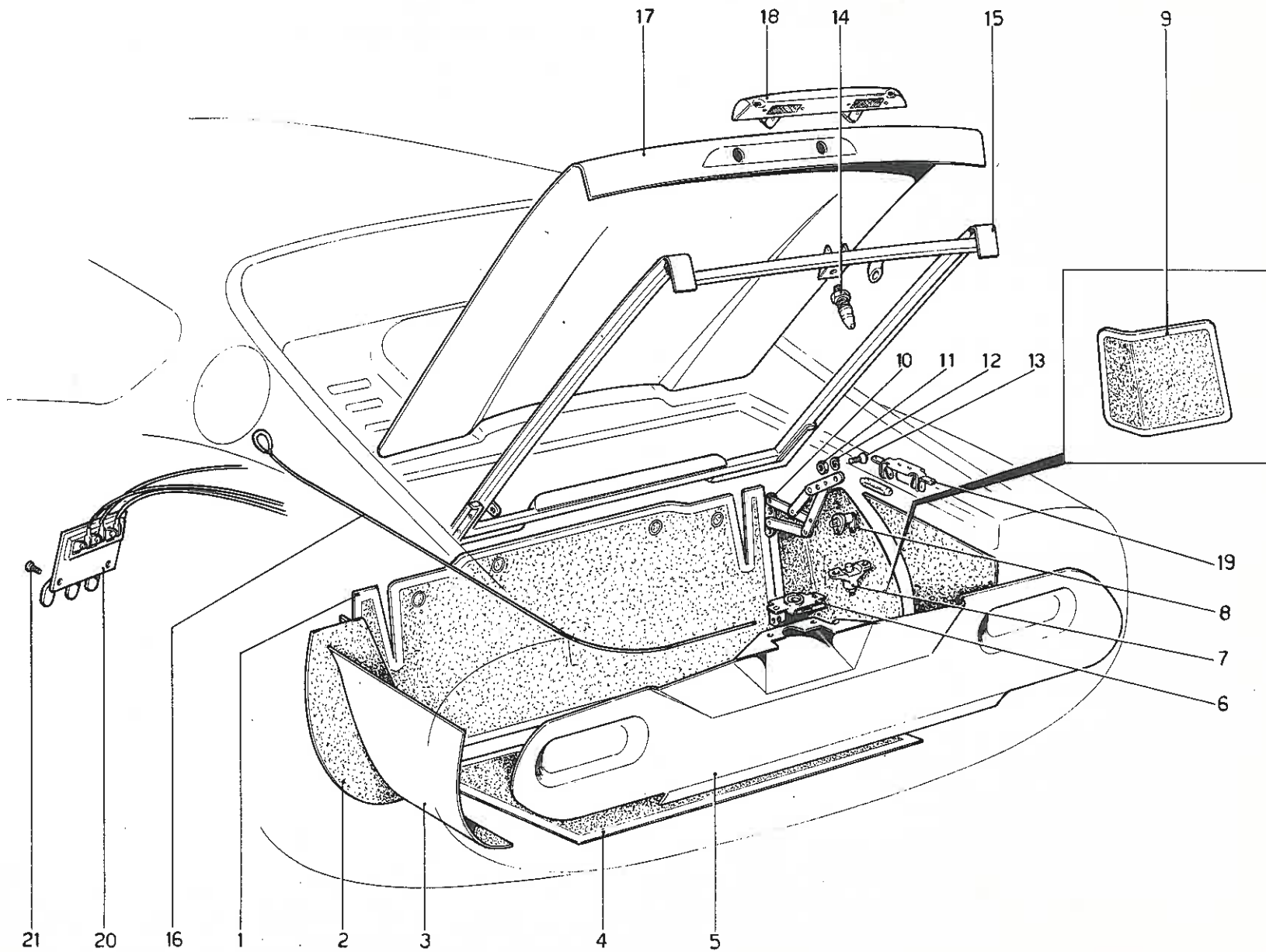

**COFANO VANO BAGAGLI E TAPPEZZERIA**

Note: \_\_\_\_\_  
 \_\_\_\_\_  
 \_\_\_\_\_

**TAV. 108**  
 ESPONENTE MODIFICA: \_\_\_\_\_  
 DATA: **NOVEMBRE 1975**

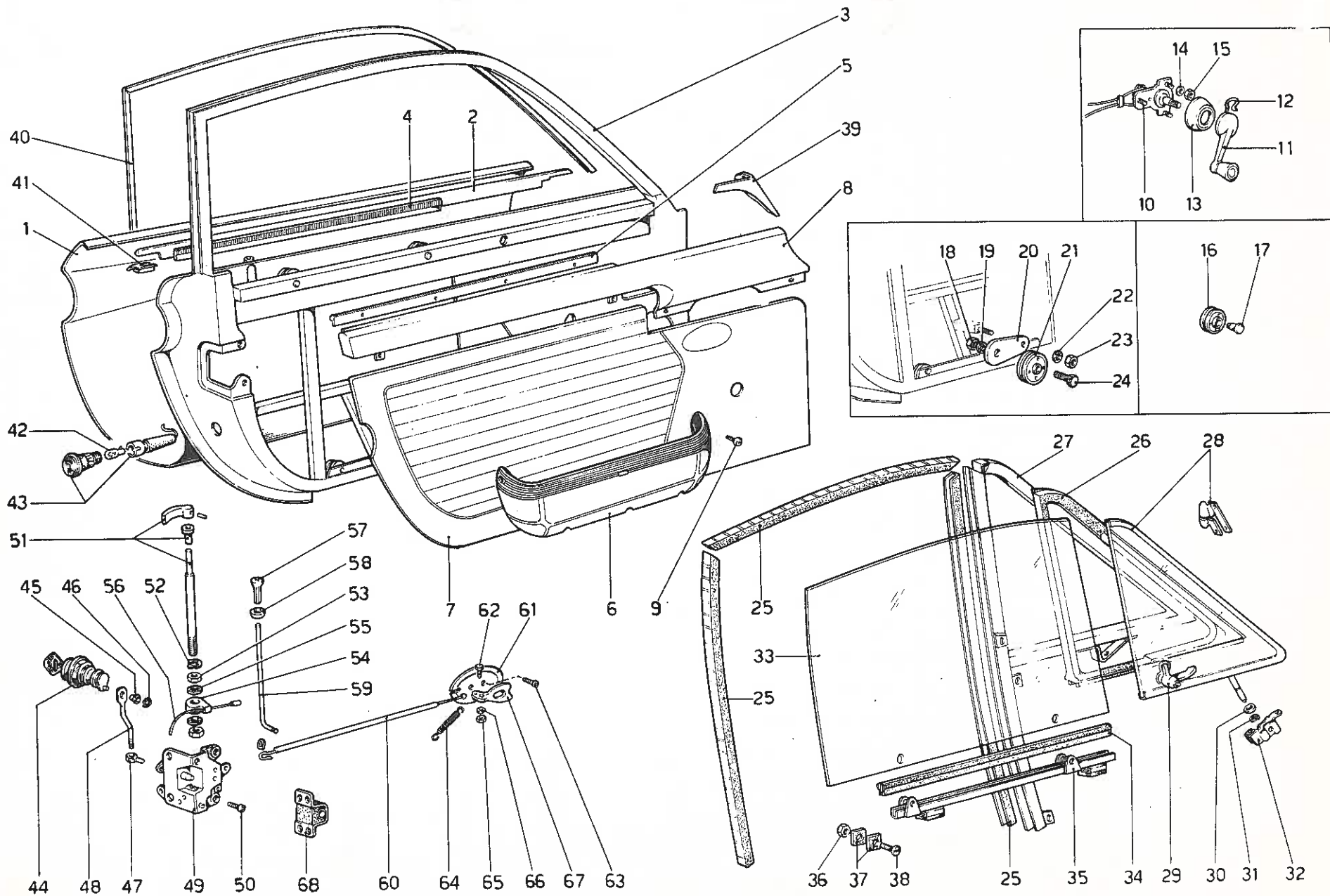

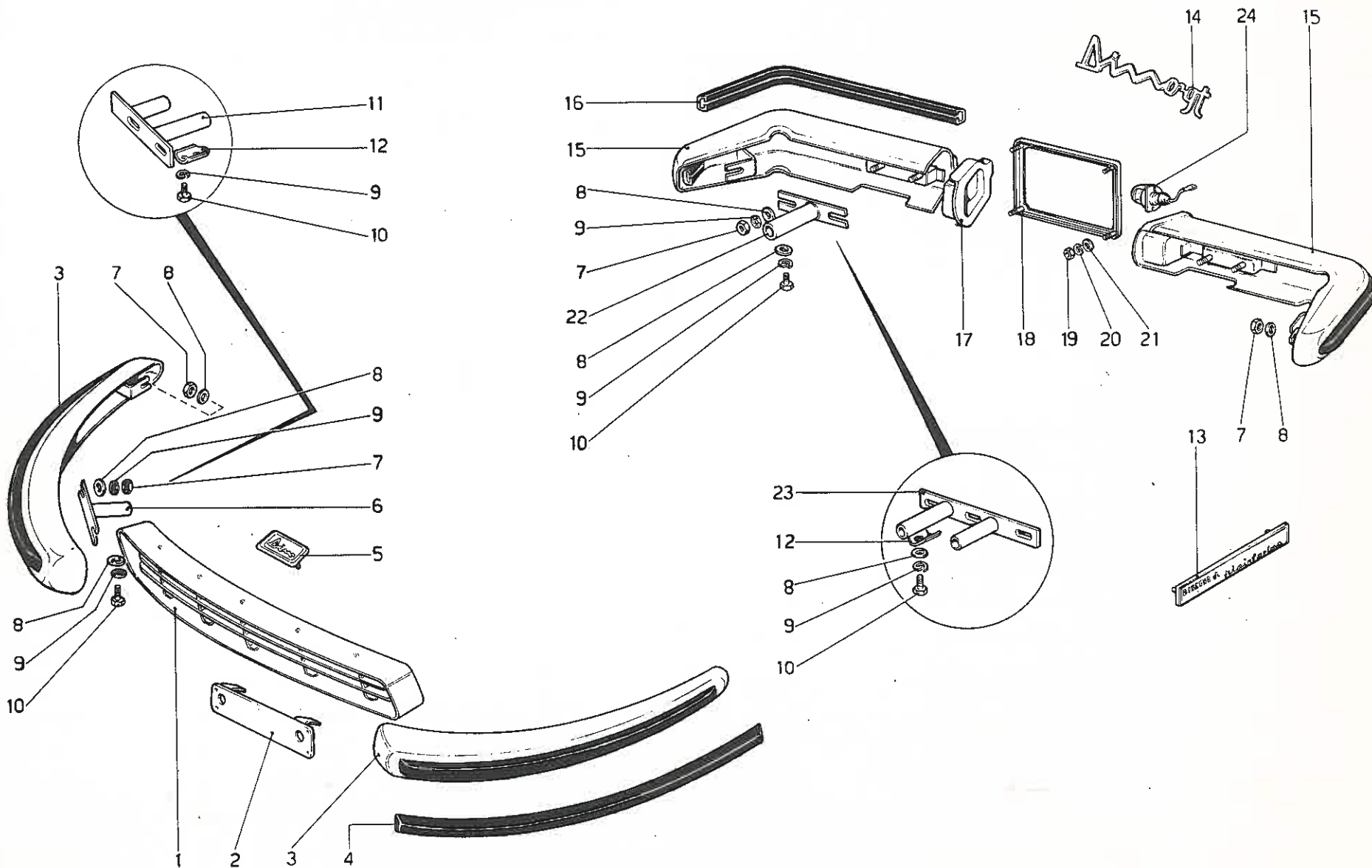



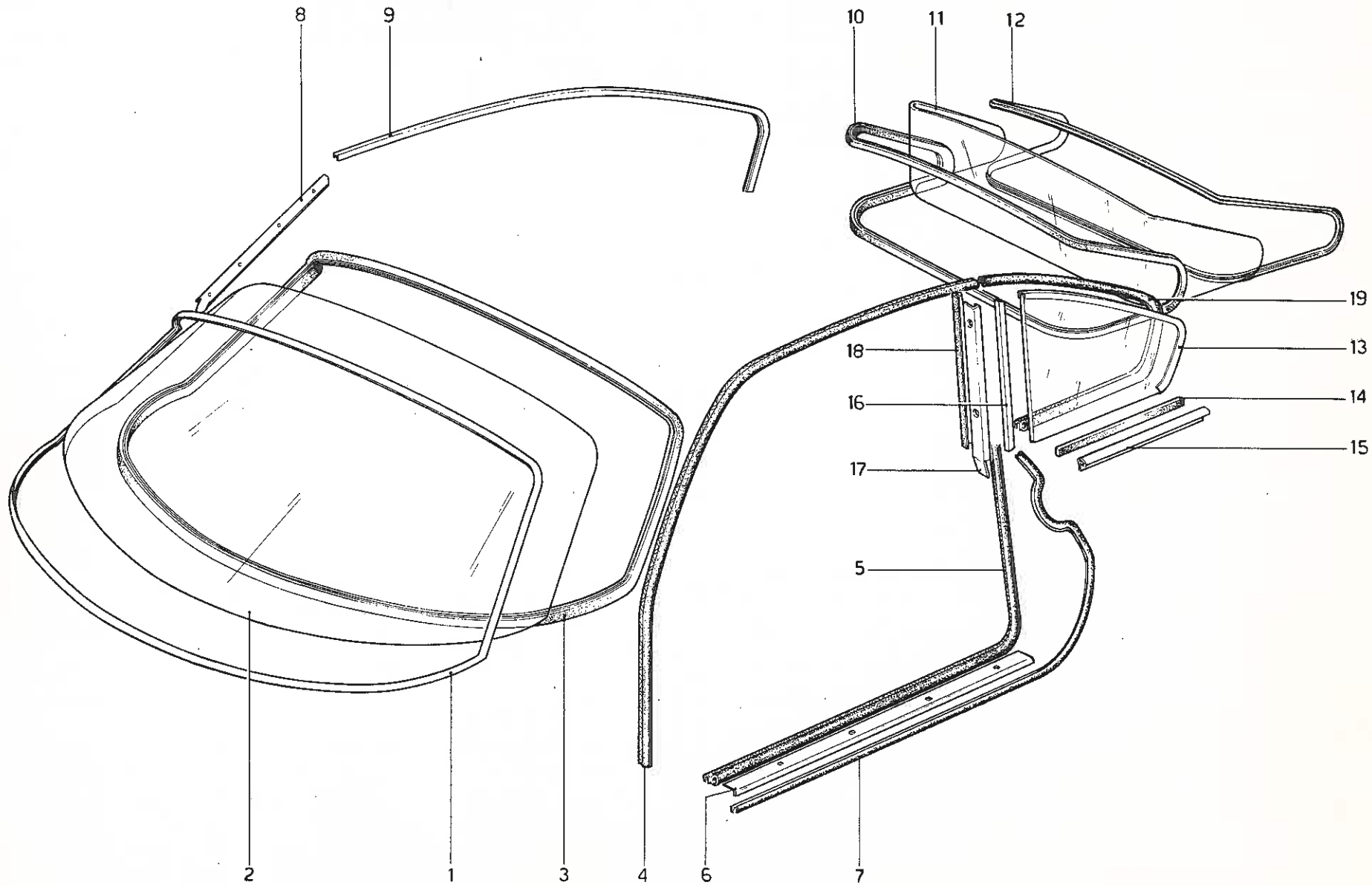

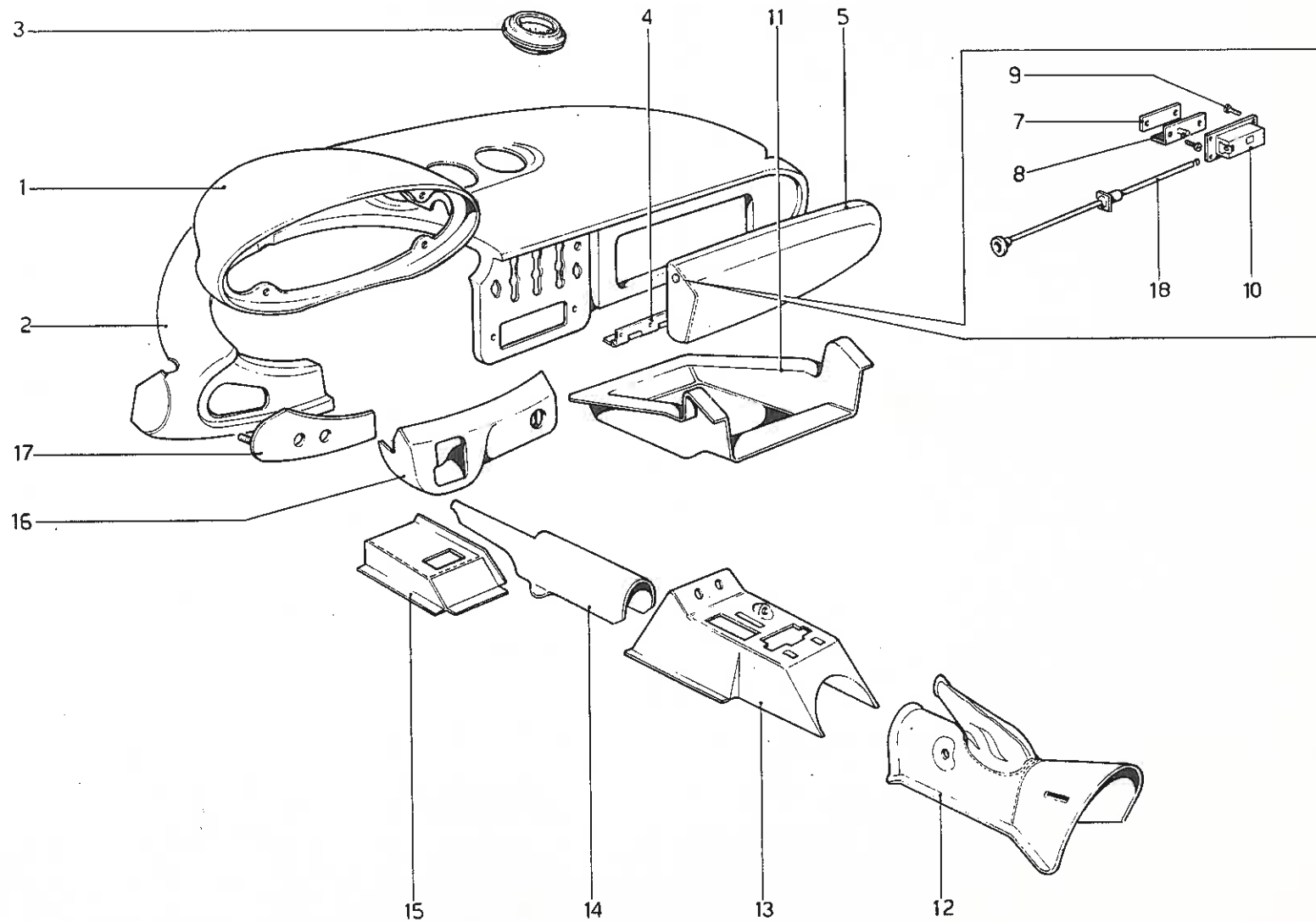

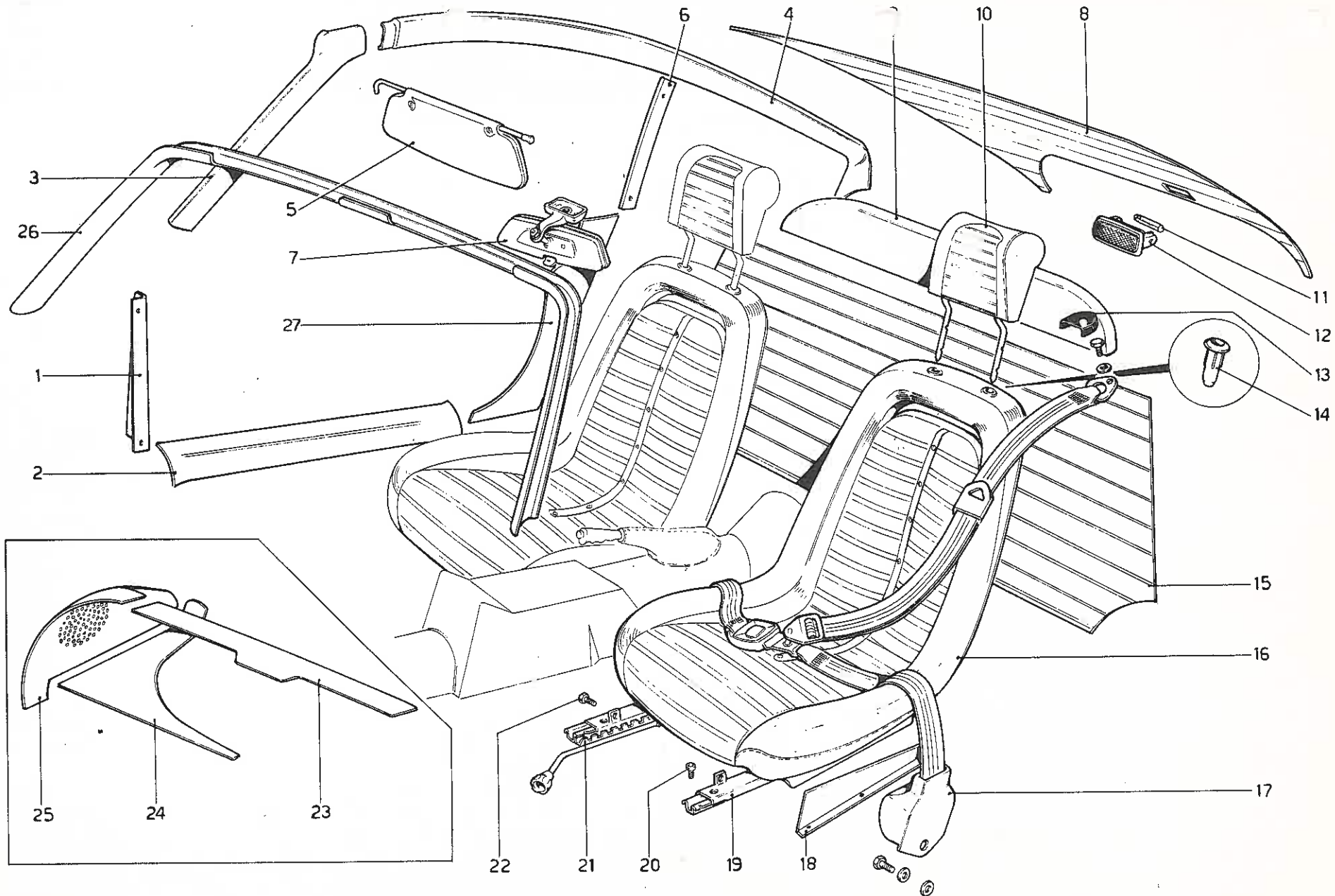

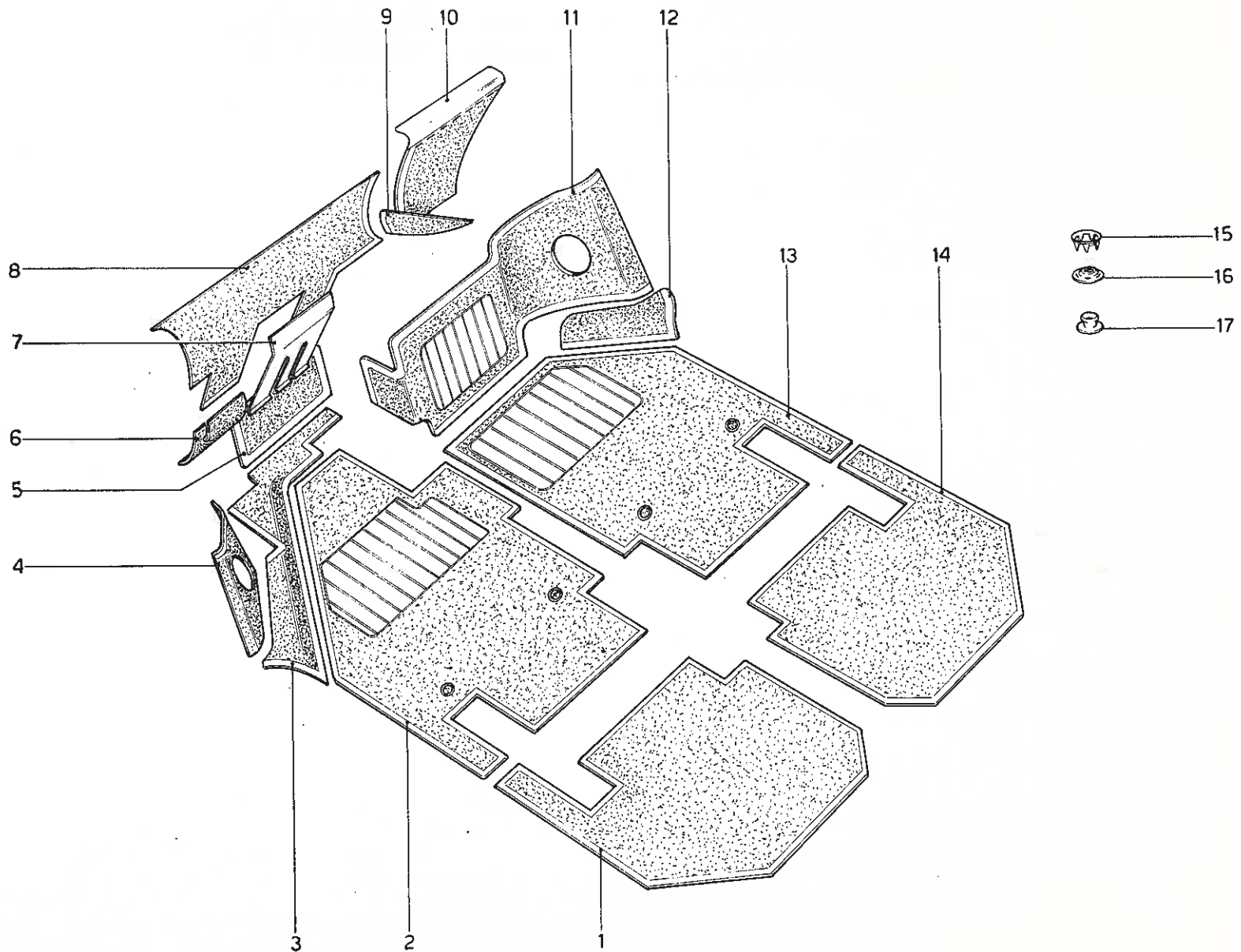

TAPPETI

Note: \_\_\_\_\_  
 \_\_\_\_\_  
 \_\_\_\_\_

**TAV. 114**  
 ESPONENTE MODIFICA:  
 DATA: **NOVEMBRE 1975**

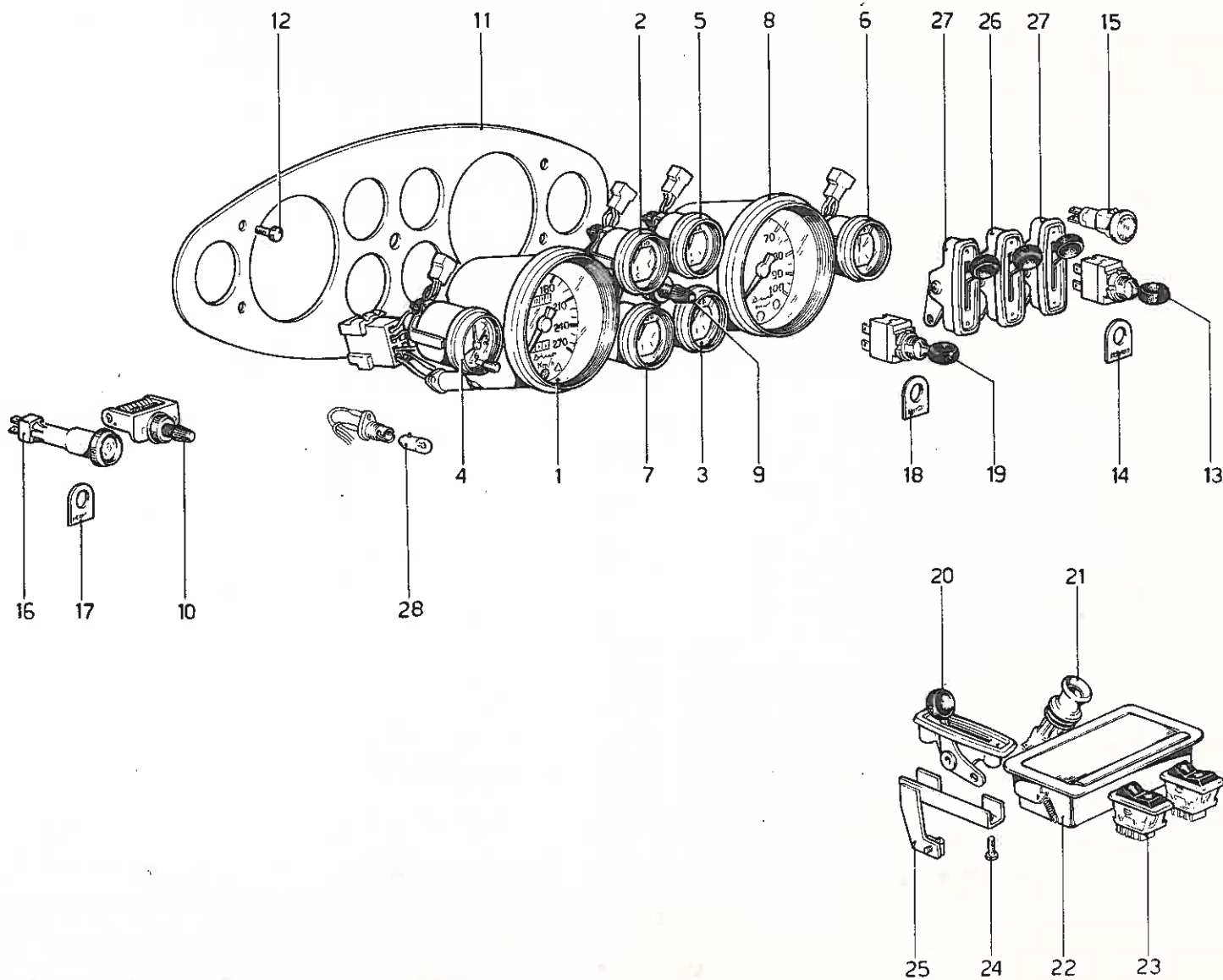

**Ferrari**

*Di* **246 GT**

COUPE E SPYDER

**STRUMENTAZIONE E ACCESSORI ABITACOLO**

Note: \_\_\_\_\_

\_\_\_\_\_

\_\_\_\_\_

**TAV. 115**

ESPONENTE MODIFICA:

DATA: **NOVEMBRE 1975**

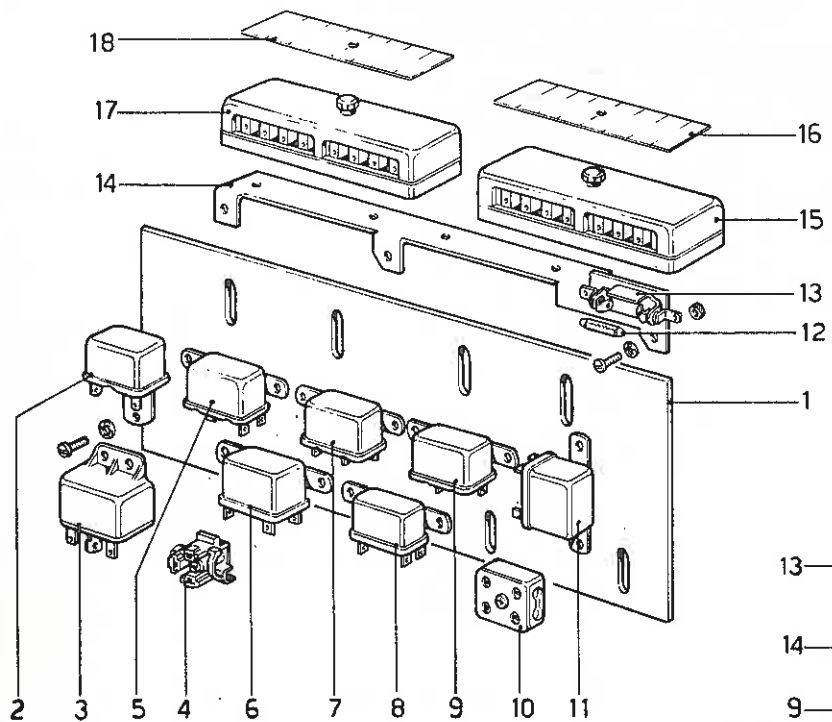

USA

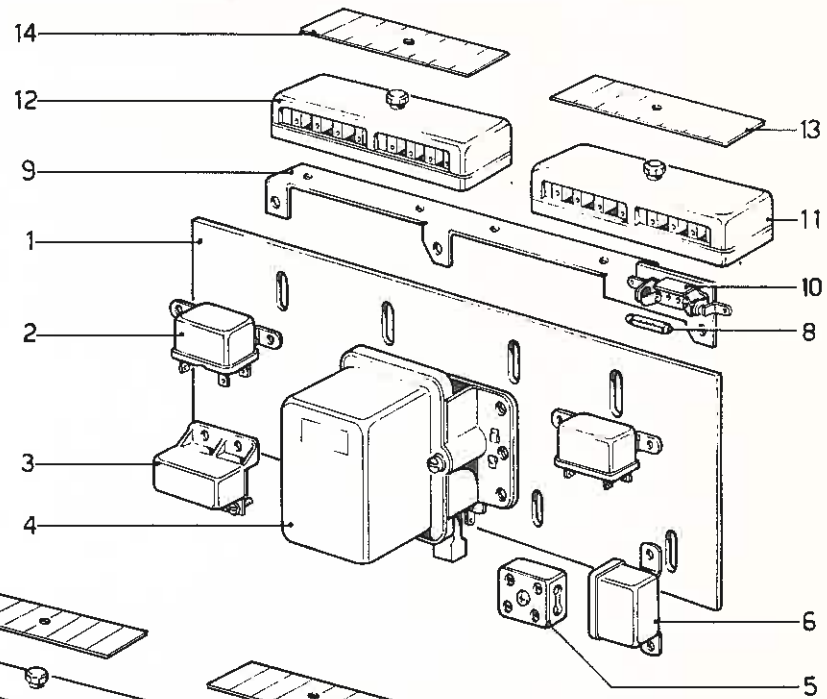

EU.

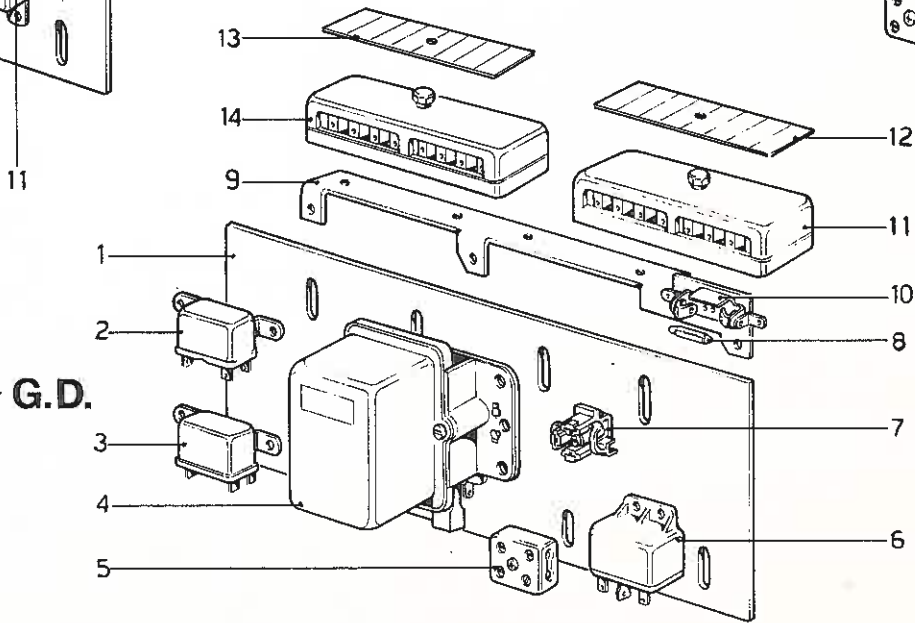

G.D.

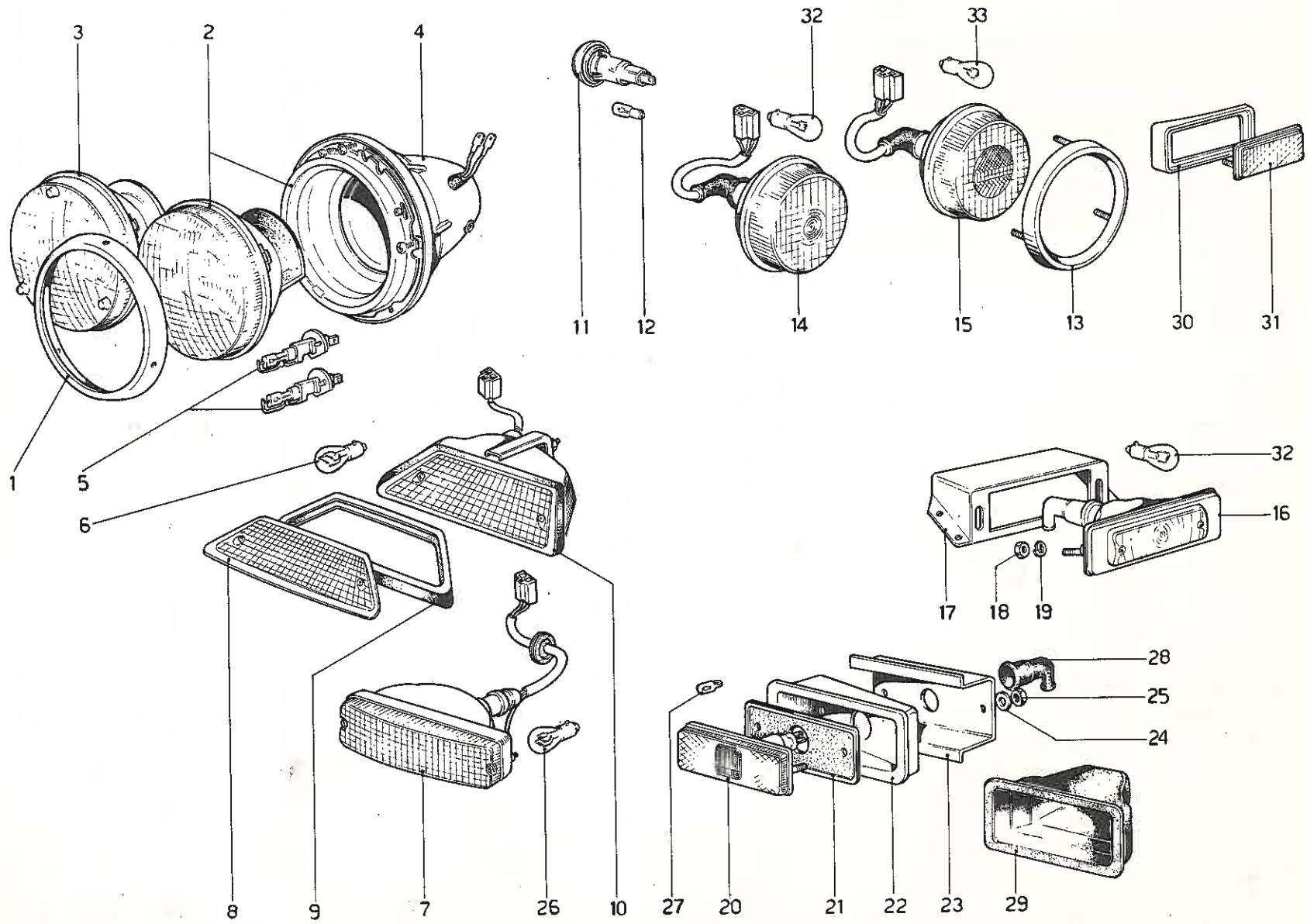

Ferrari

*Auto* 246 GT

COUPE E SPYDER

FANALERIA

Note: \_\_\_\_\_

TAV. 117

ESPONENTE MODIFICA:

DATA: NOVEMBRE 1975

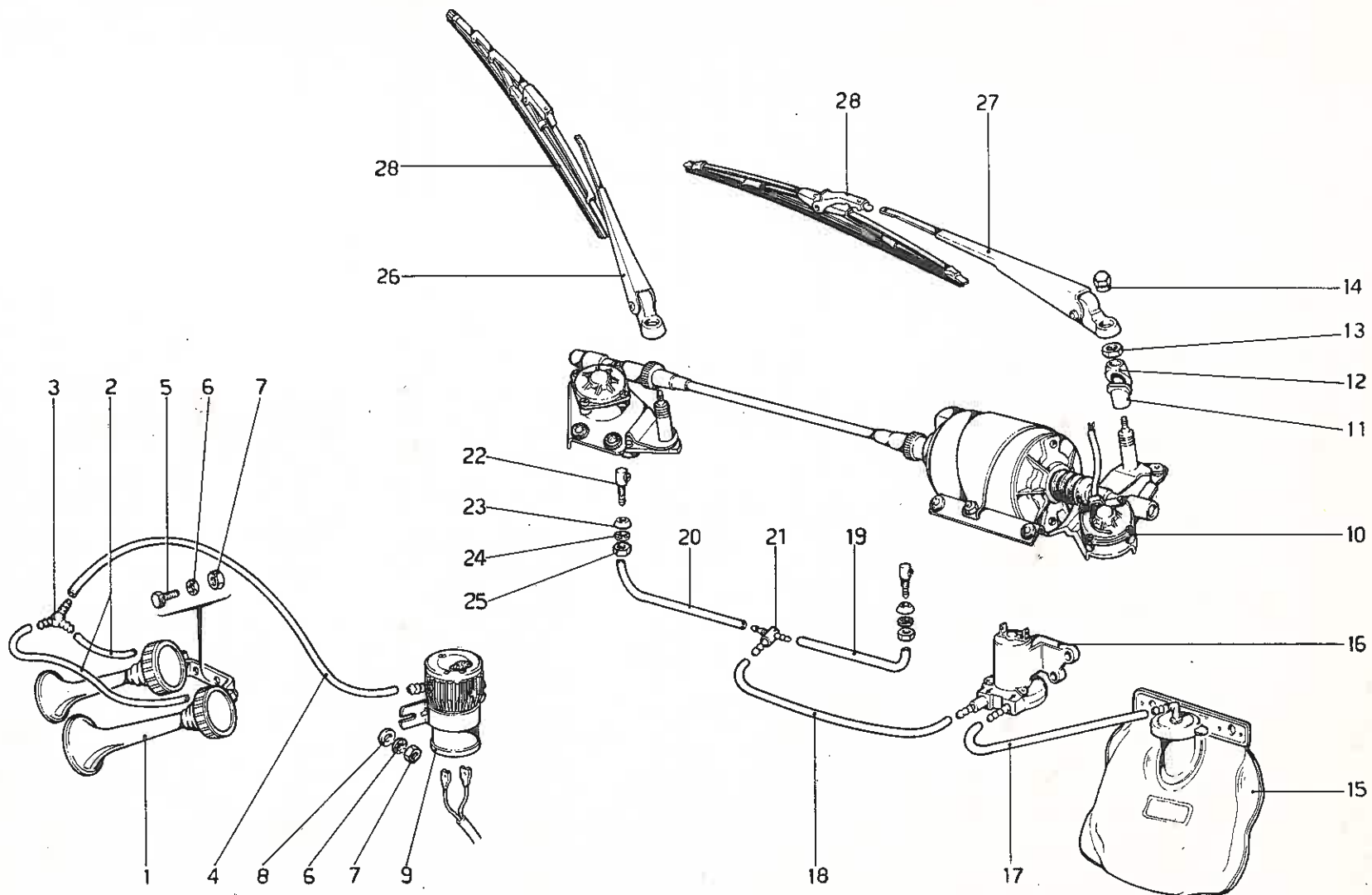



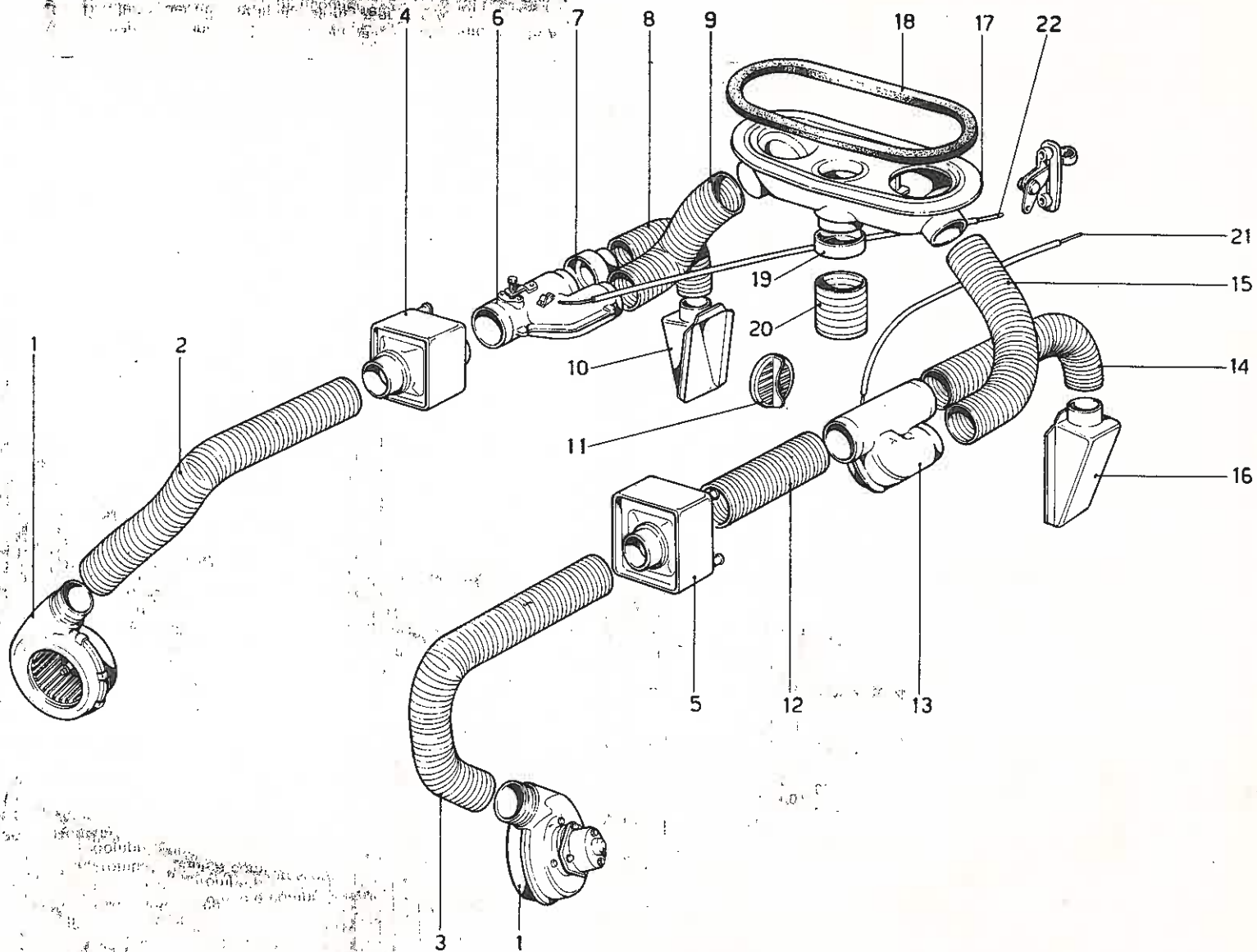

Ferrari

Dino 2400

COUPE E SPYDER

GRUPPO RISCALDATORE

Note:

TAV.119

ESPONENTE MODIFICA:

DATA: NOVEMBRE 1975