

COPYRIGHT © Ferrari

Società per Azioni Esercizio Fabbriche Automobili e Corse



**CATALOGO PARTI DI
RICAMBIO**

**CATALOGUE DES PIECES
DE RECHANGE**

SPARE PARTS CATALOGUE

Ferrari

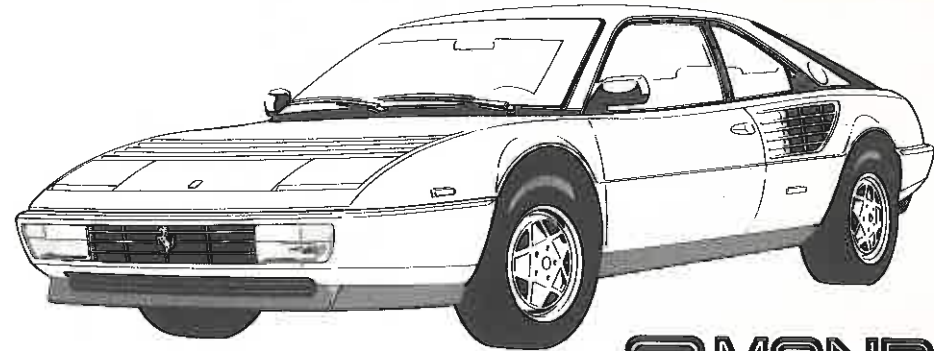

3.2 MONDIAL

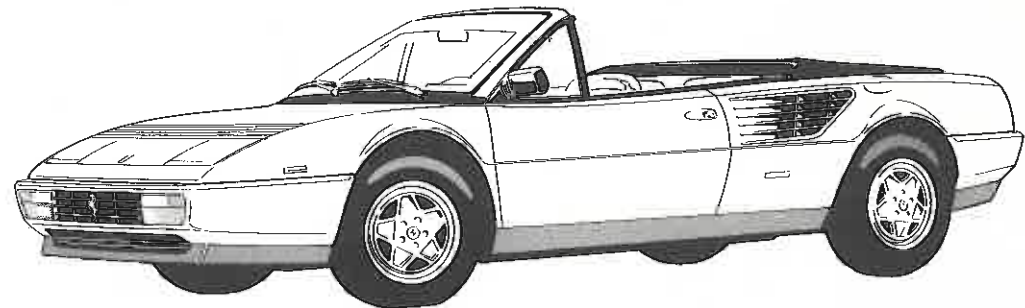

**3.2 MONDIAL
cabriolet**

LIST OF TABLES

- Table 1** - Engine - gearbox and supports
Table 2 - Crankcase
Table 3 - Crankshaft - Connecting rods and pistons
Table 4 - Flywheel and clutch housing spacer
Table 5 - Cylinder head (Right)
Table 6 - Cylinder head (Left)
Table 7 - Timing system - Tappets
Table 8 - Timing system - Controls
Table 9 - Air injection (For **US** Version)
Table 10 - Air injection (For **CH** Version)
Table 11 - Antieaporative emission control system
(For **US** and **SA** Version)
Table 12 - Fuel pump and pipes (Not for **US** Version)
Table 13 - Fuel pump and pipes (For **US** Version)
Table 14 - Fuel distributors lines (Not for **US** and **CH88** Version)
Table 15 - Fuel distributors lines (For **US** Version)
Table 16 - Fuel distributors lines (For **CH88** Version)
Table 17 - Air intake and manifolds
Table 18 - Throttle housing and linkage
Table 19 - Exhaust system (Not for **US** and **SA** Version)
Table 20 - Exhaust system (For **US** and **SA** Version)
Table 21 - Blow - by system
Table 22 - Lubrication system
Table 23 - Cooling system
Table 24 - Water pump and pipings
Table 25 - Clutch and controls
Table 26 - Clutch release control (For car without Antiskid system)
Table 27 - Clutch release control (For car with Antiskid system)
Table 28 - Gearbox transmission
Table 29 - Gearbox - Differential housing and oil sump
Table 30 - Main shaft gears
Table 31 - Lay shaft gears
Table 32 - Inside gearbox controls
Table 33 - Outside gearbox controls
Table 34 - Differential and axle shafts
Table 35 - Brake hydraulic system (For car without Antiskid system)
Table 36 - Brake hydraulic system (For car with Antiskid system)
Table 37 - Hydraulic system for Antiskid
Table 38 - Brake system (For car without Antiskid system)
Table 39 - Antiskid system
Table 40 - Calipers for front and rear brakes
Table 41 - Hand - brake control
Table 42 - Steering box and linkage
Table 43 - Steering colume
Table 44 - Front suspension - Shock absorber and brake disc
Table 45 - Front suspension - Wishbones
Table 46 - Rear suspension - Shock absorber and brake disc
Table 47 - Rear suspension - Wishbones
Table 48 - Wheels
Table 49 - Engine ignition
Table 50 - Elecric generation system
Table 51 - Air conditioning compressor and controls
Table 52 - Tool - kit

VARIANTS FOR R.H.D. VERSION

- Table 53** - Pedal board - Clutch control (For car without Antiskid system)
Table 54 - Pedal board - Clutch control (For car with Antiskid system)
Table 55 - Throttle control and brake hydraulic system
(For car without Antiskid system)
Table 56 - Throttle control and brake hydraulic system
(For car with Antiskid system)

LIST OF TABLES

- Tab. 101 - Body shell - Outer elements
- Tab. 102 - Body shell - Inner elements without antiskid
- Tab. 103 - Body shell - Inner elements with antiskid
- Tab. 104 - Body shell - Inner elements - 3.2 Mondial Coupé
- Tab. 105 - Body shell - Inner elements - Cabriolet
- Tab. 106 - Luggage and passenger compart. insulation - 3.2 Mondial Coupé - **USA - SA - AUS - CH87 - CH88** excluded
- Tab. 107 - Luggage and passenger compart. insulation - 3.2 Mondial Coupé **USA - SA - AUS - CH87 - CH88**
- Tab. 108 - Luggage and passenger compart. insulation - Cabriolet - **USA - SA** excluded
- Tab. 109 - Luggage and passenger compart. insulation - Cabriolet
- Tab. 110 - Front compartment lid
- Tab. 111 - Engine compartment and carpeting
- Tab. 112 - Luggage compartment lid
- Tab. 113 - Doors - 3.2 Mondial Coupé
- Tab. 114 - Doors - Cabriolet
- Tab. 115 - Bumpers and mouldings
- Tab. 116 - Glasses
- Tab. 117 - Seats - 3.2 Mondial Coupé
- Tab. 118 - Seats - Cabriolet
- Tab. 119 - Roof, tunnel and safety belts - 3.2 Mondial Coupé
- Tab. 120 - Roof, tunnel and safety belts - Cabriolet
- Tab. 121 - Instruments panel
- Tab. 122 - Instruments
- Tab. 123 - Headlights lifting device and headlights
- Tab. 124 - Windshield wiper and horns
- Tab. 125 - Electrical system
- Tab. 126 - Electrical boards
- Tab. 127 - Secondary electrical boards - **CH88** excluded
- Tab. 128 - Secondary electrical boards - for **CH88**
- Tab. 129 - Heating system
- Tab. 130 - Sun roof - 3.2 Mondial Coupé
- Tab. 131 - Top - Cabriolet

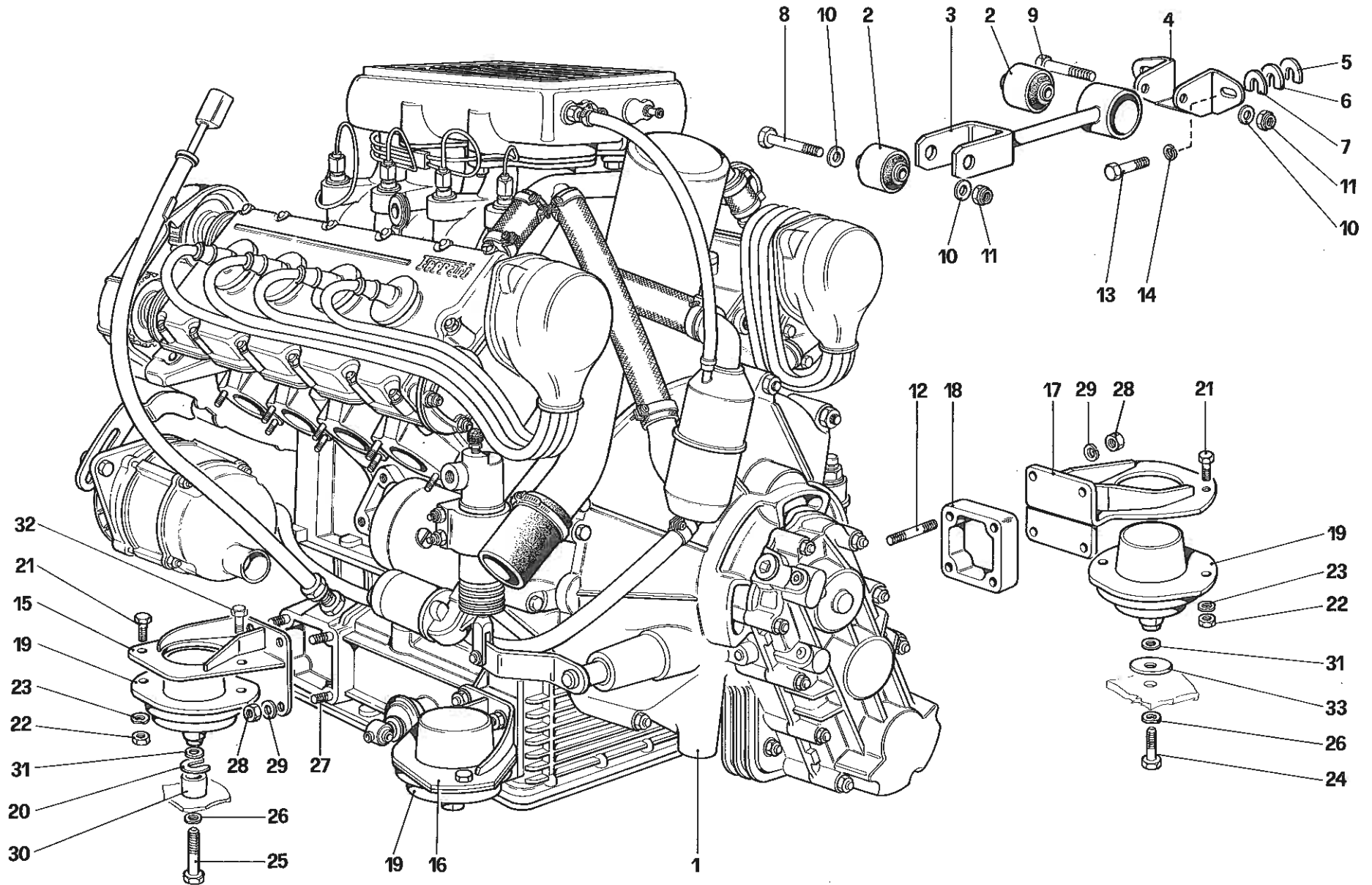

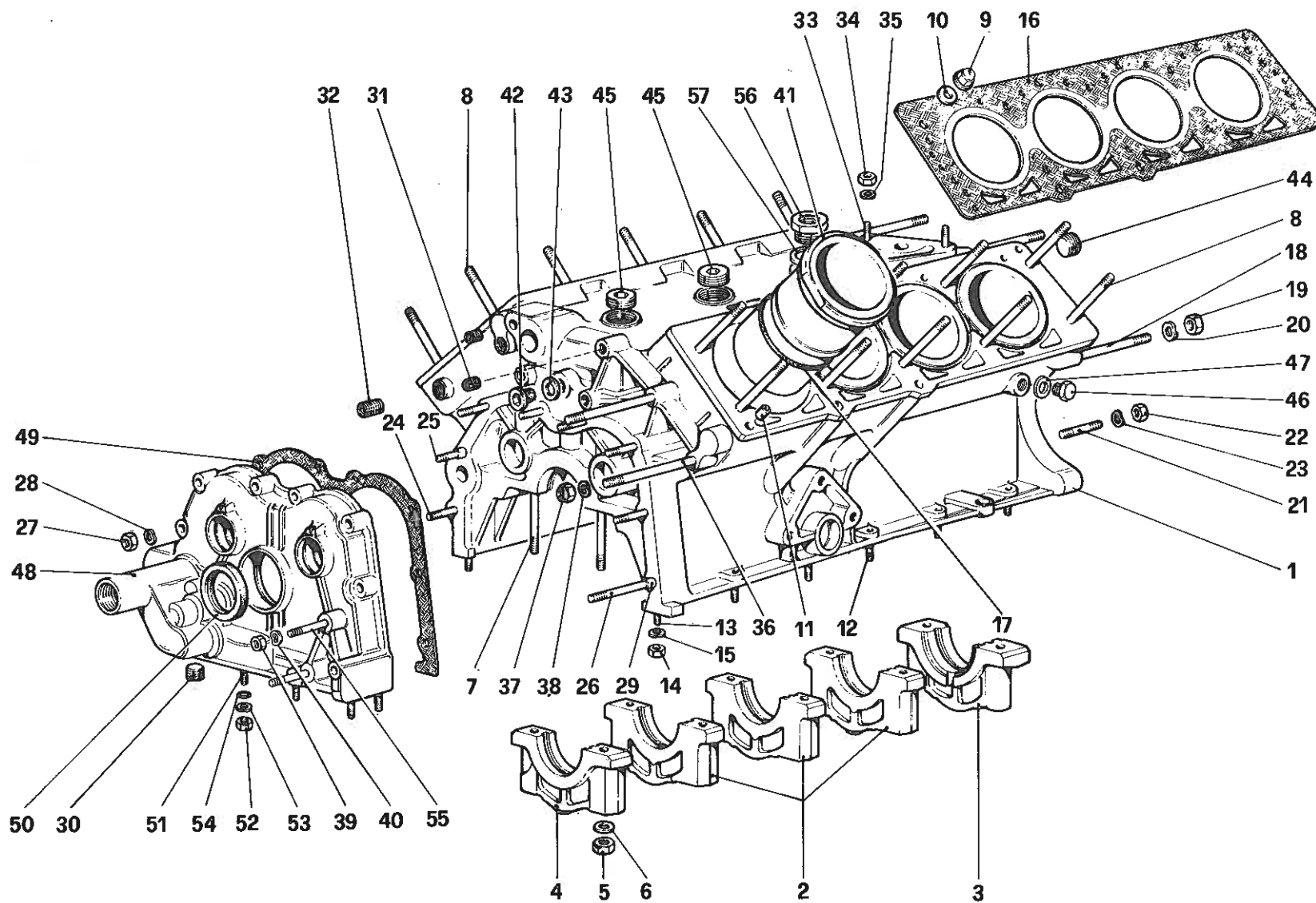

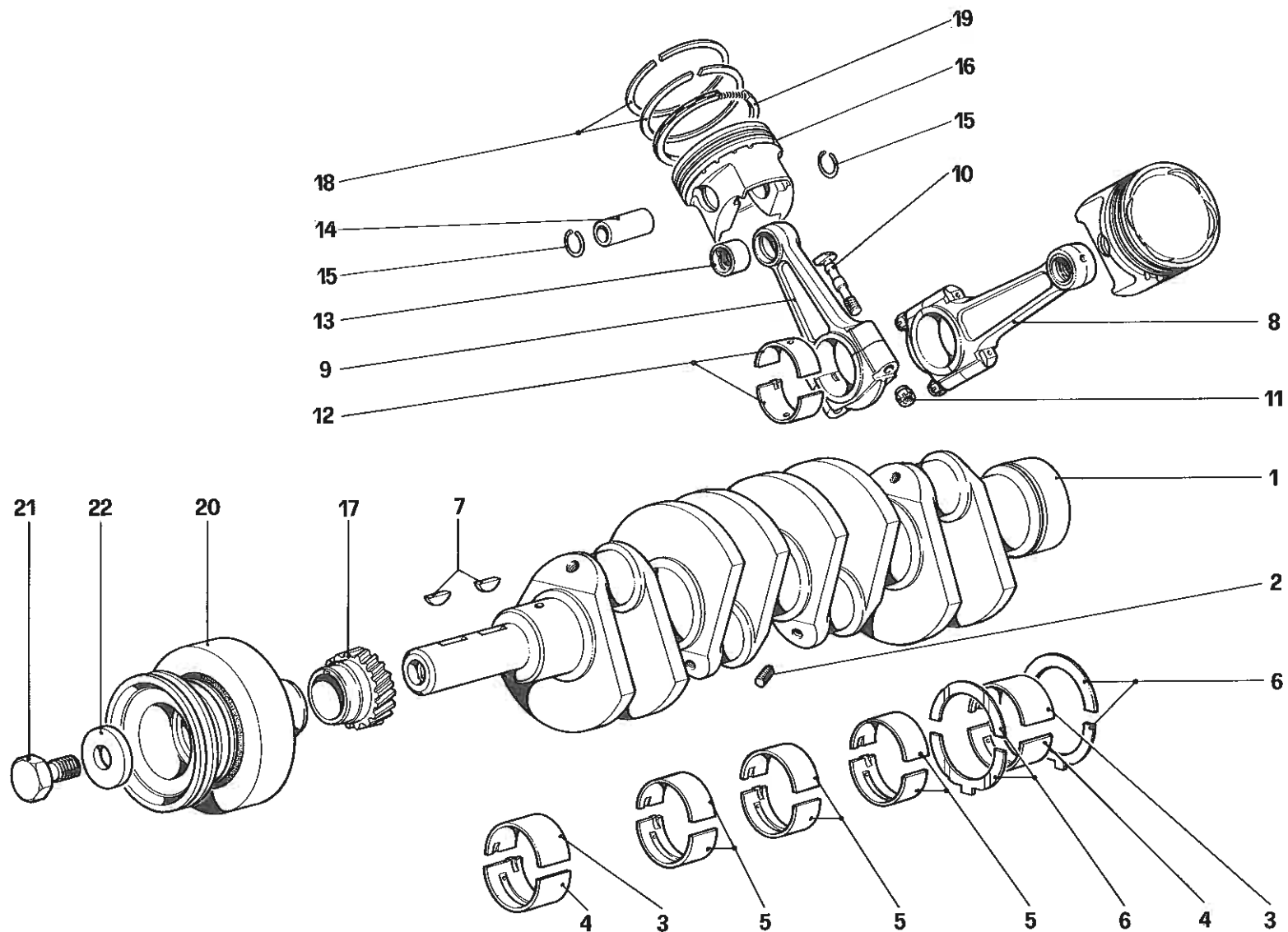

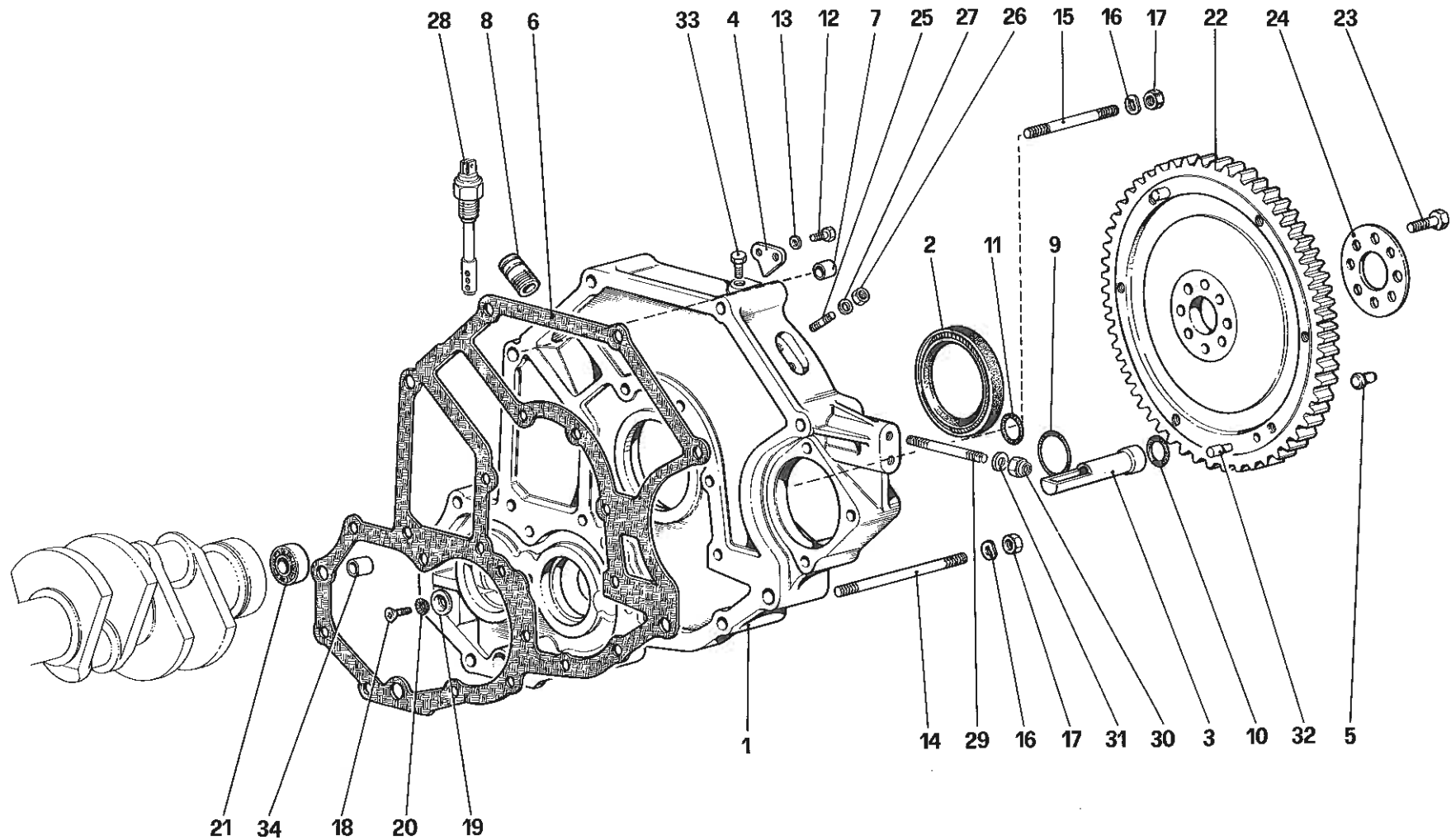

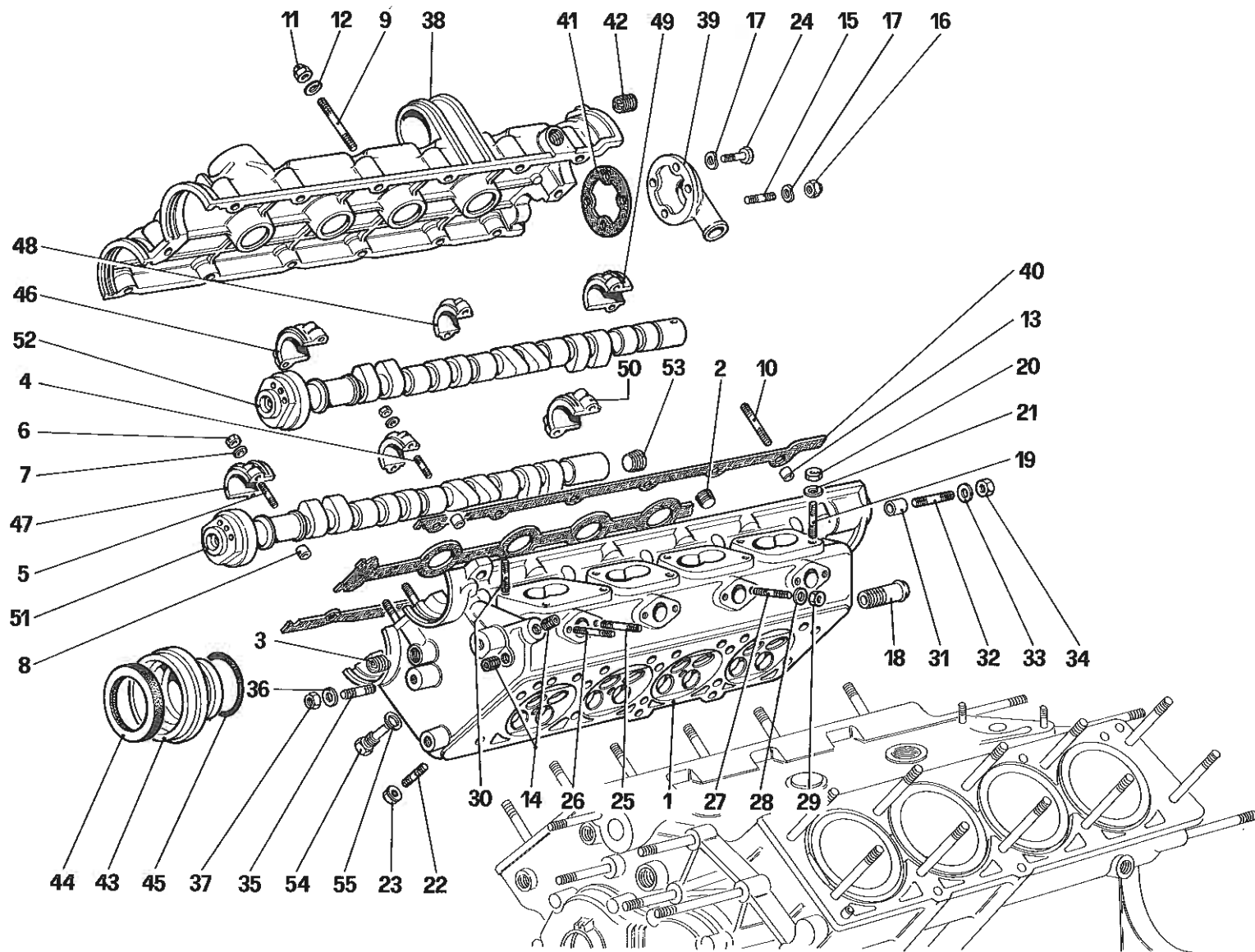

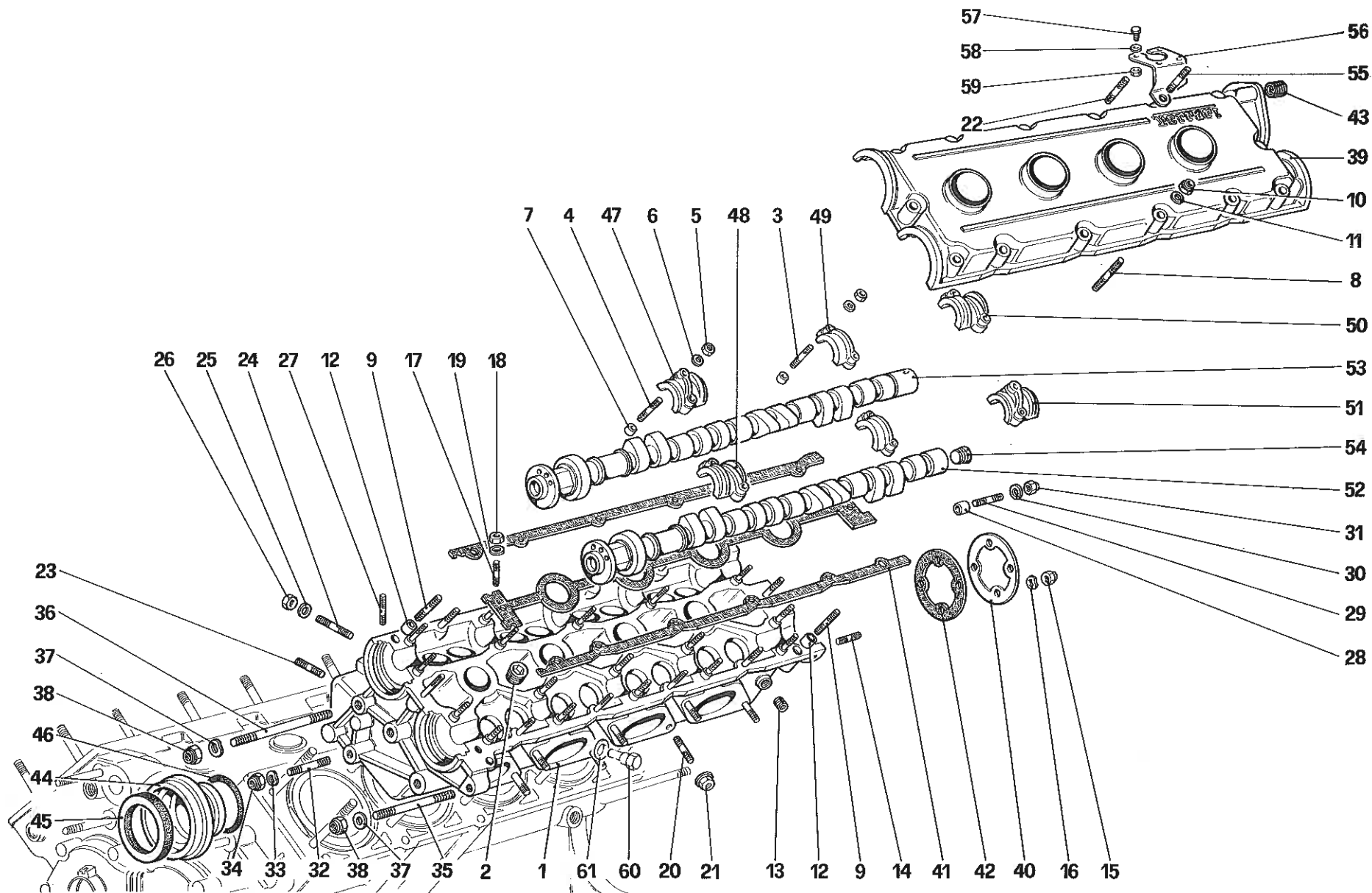

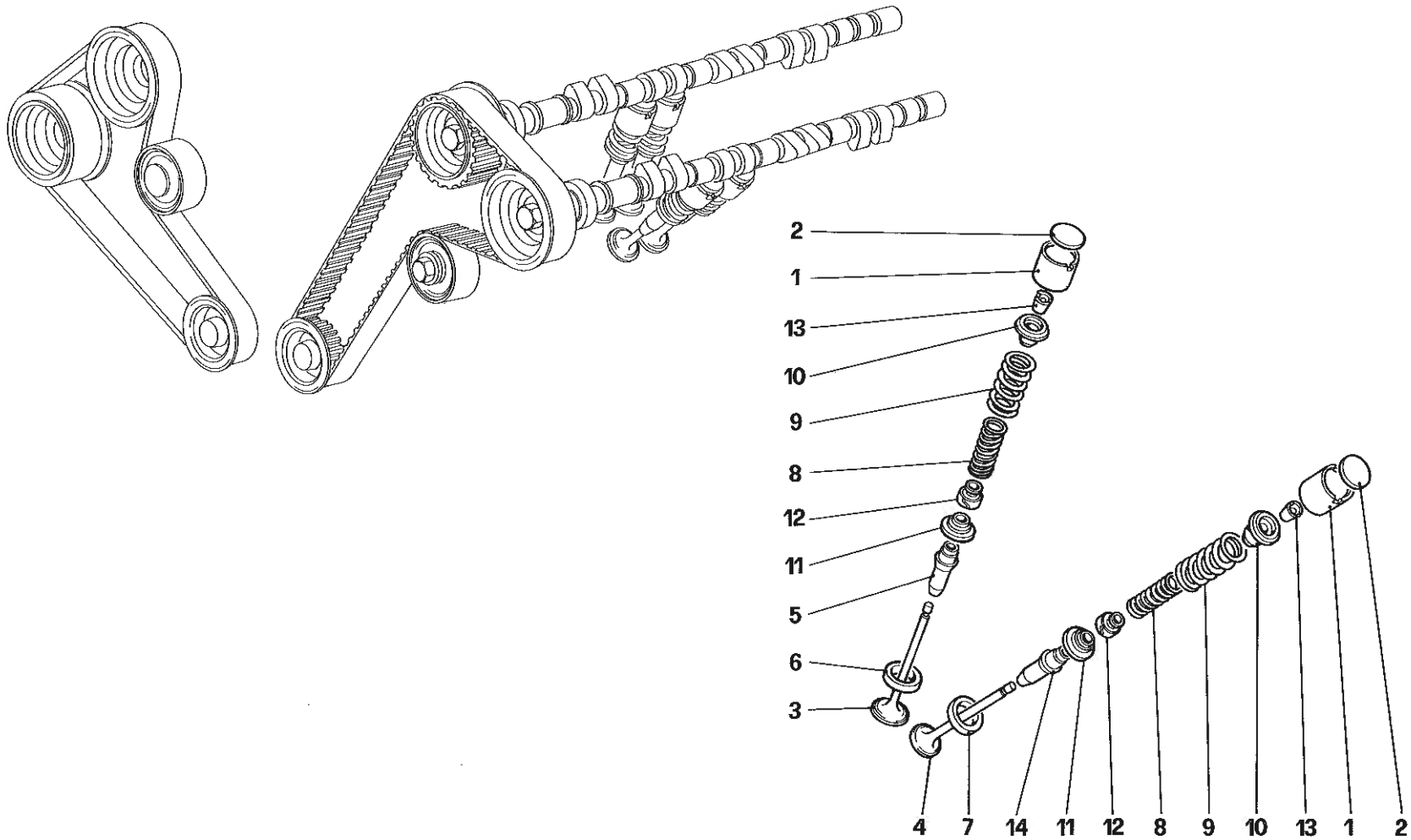

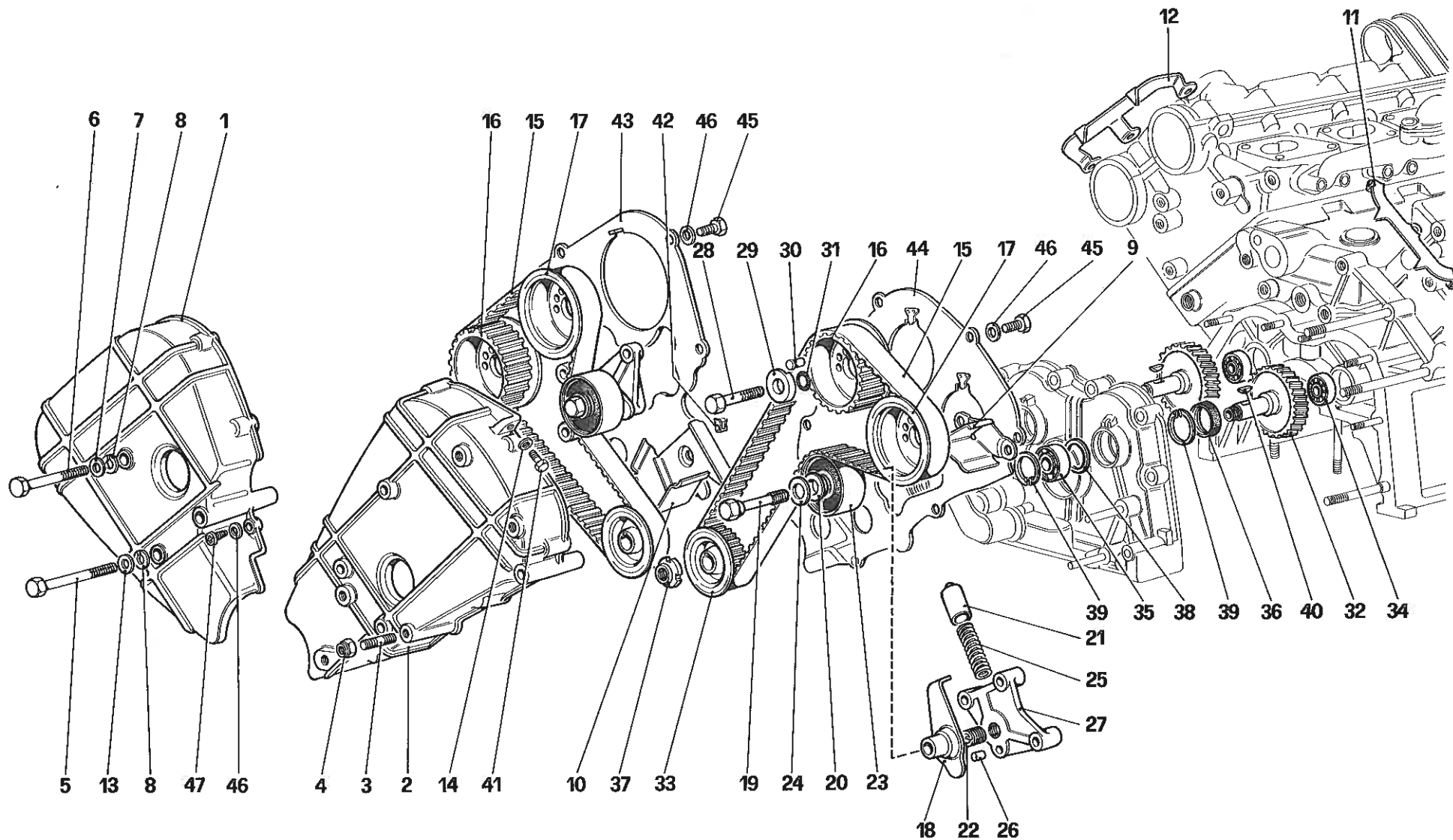

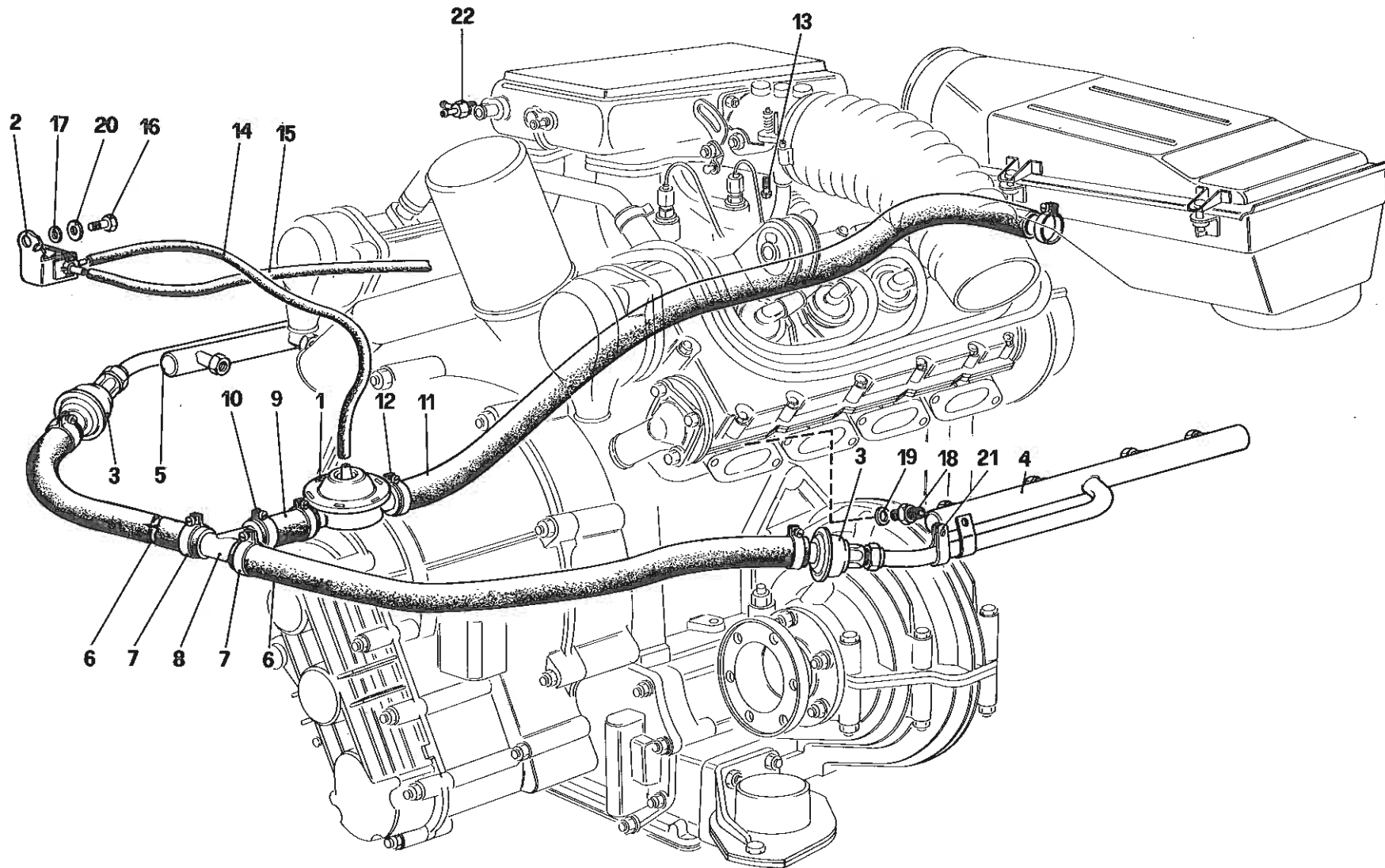

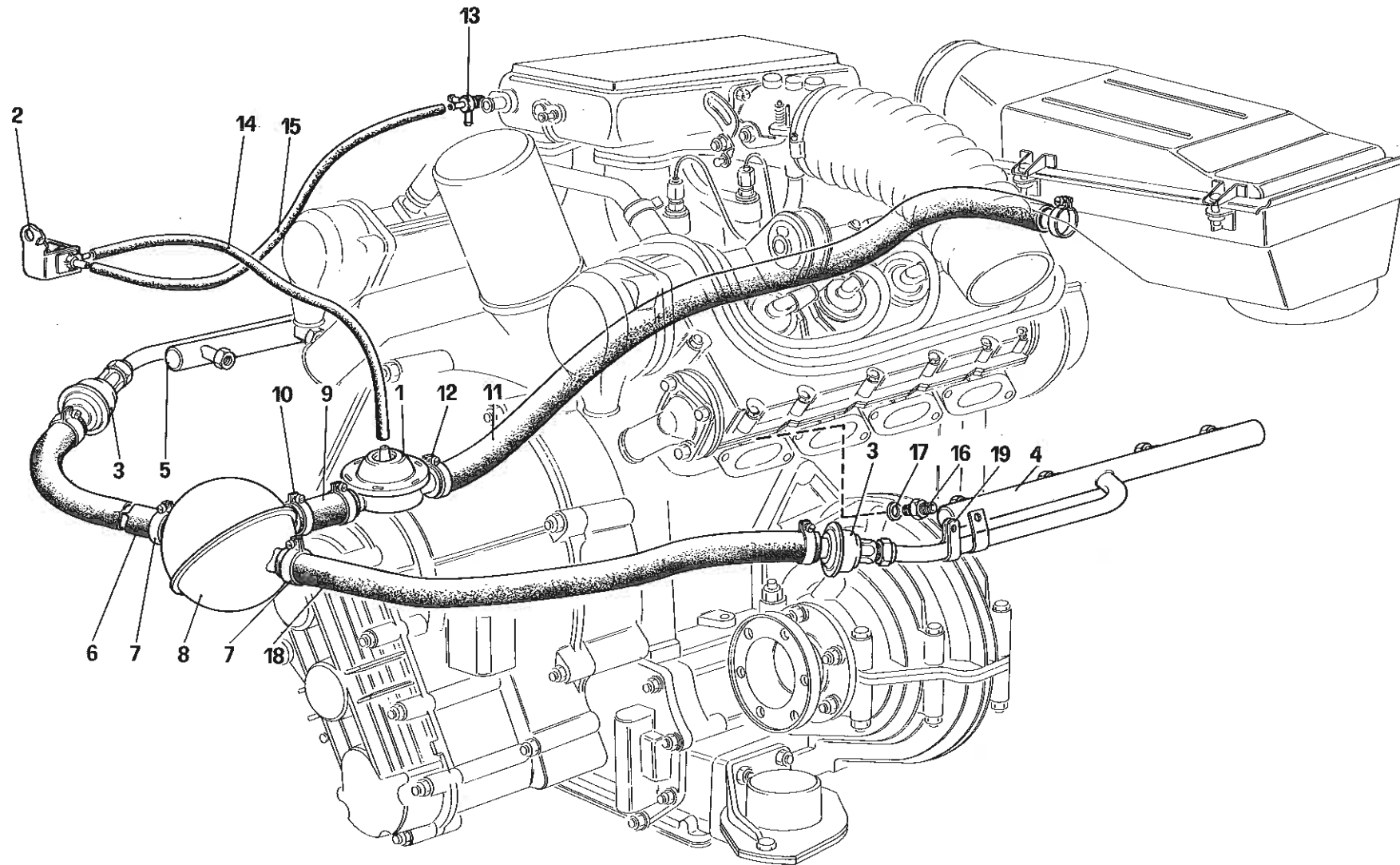

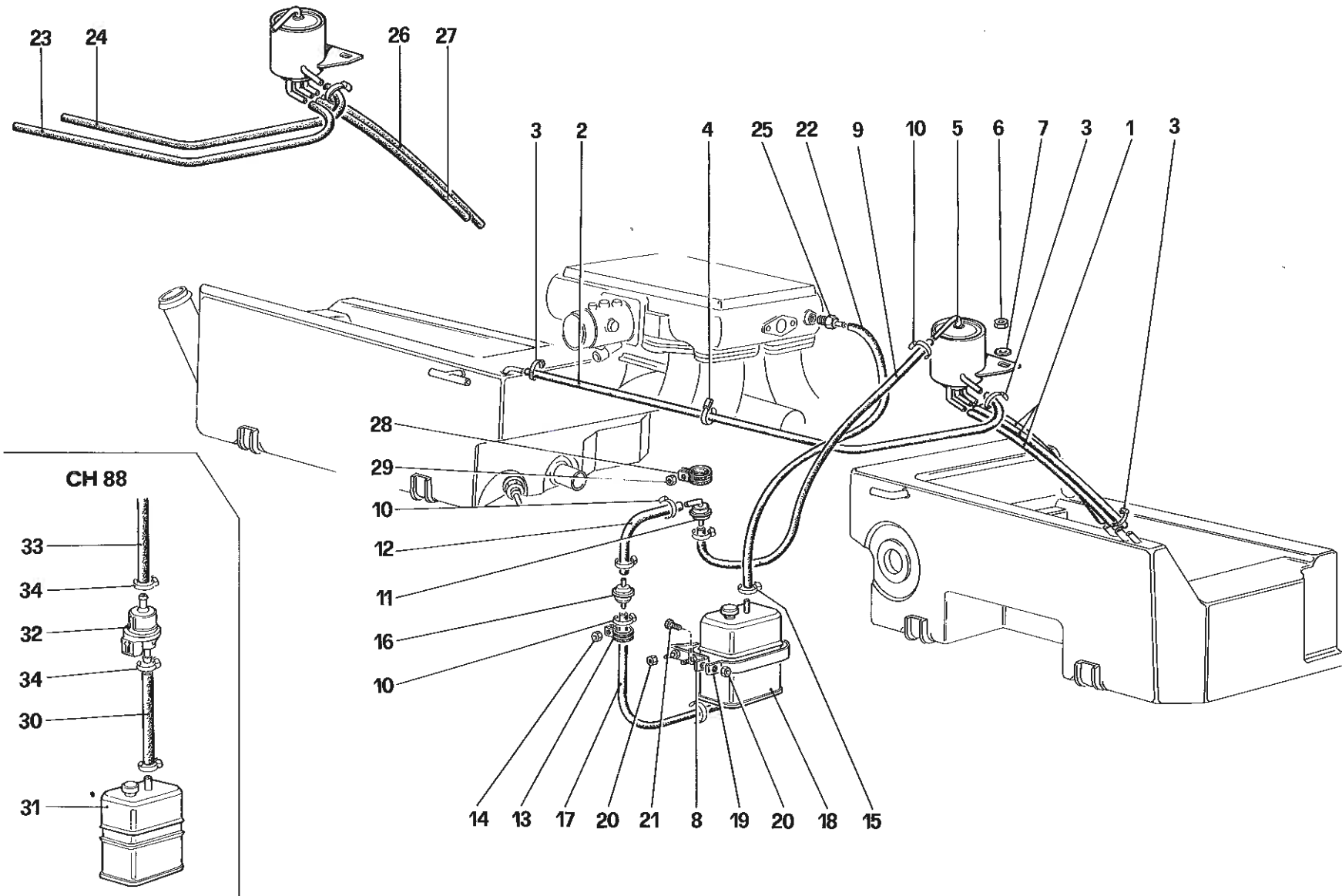

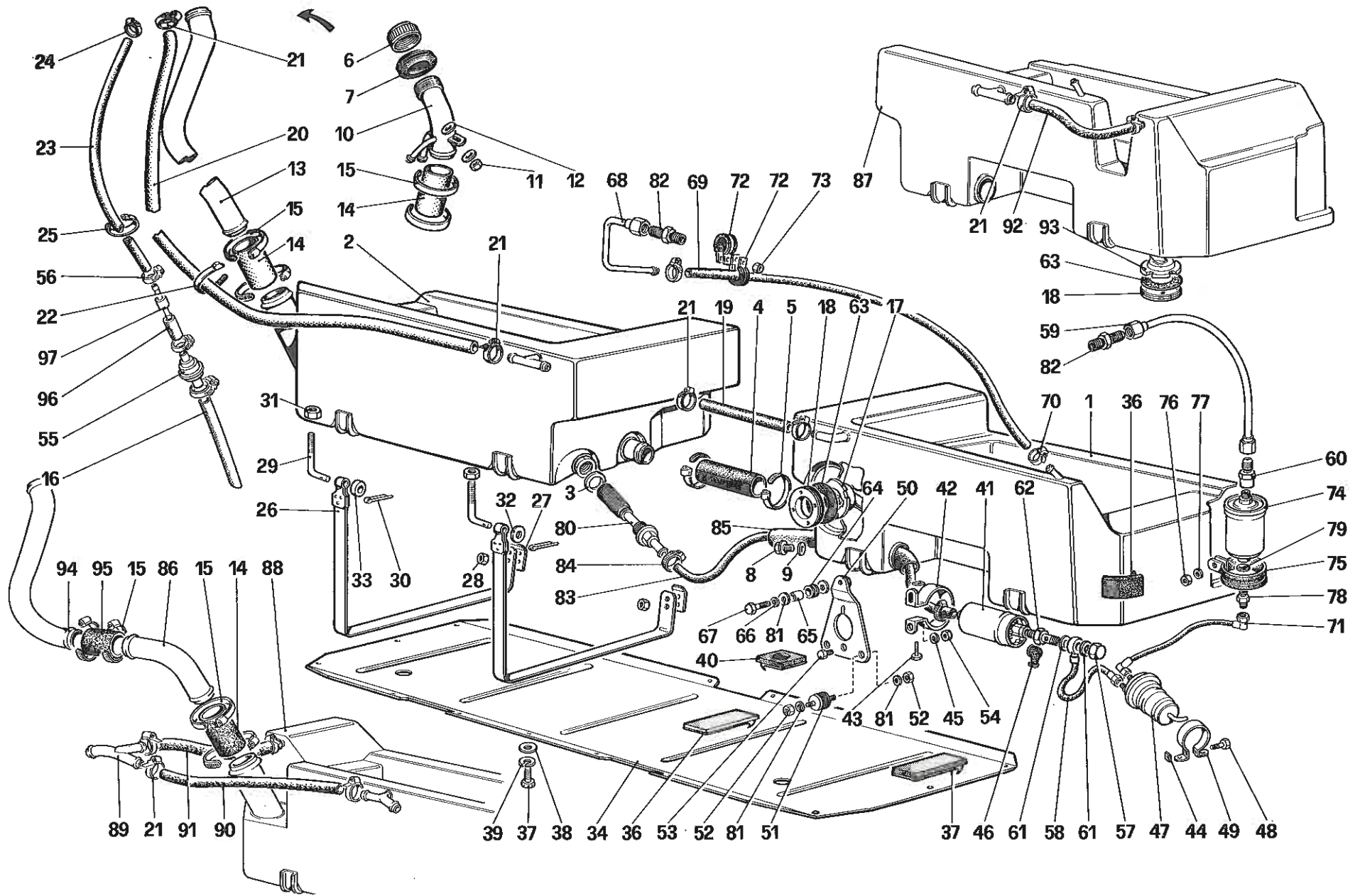

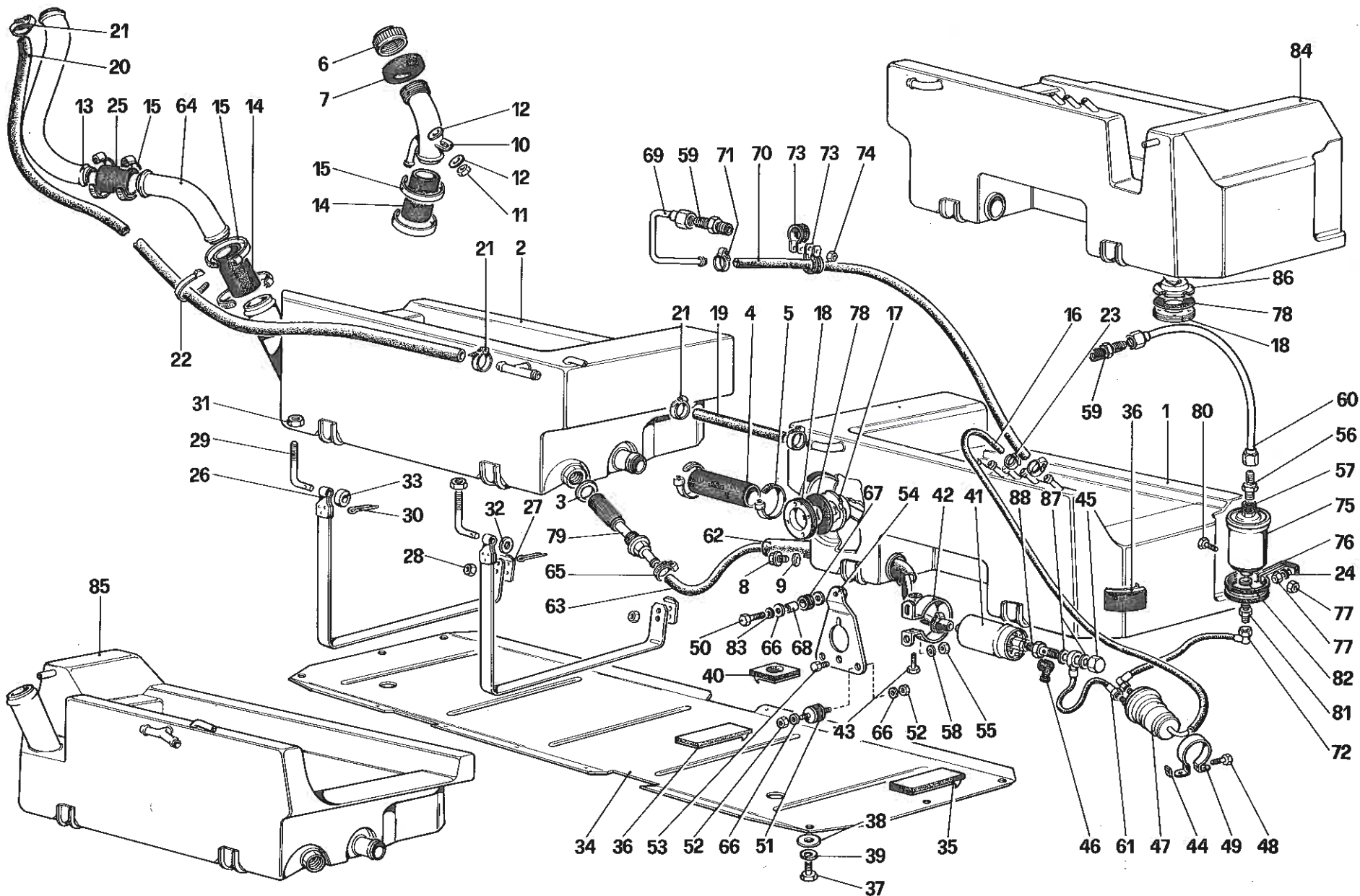

3MONDIAL
2

POMPA E TUBAZIONI ALIMENTAZIONE - Per versione USA - SA - AUS e C8
 FUEL PUMP AND PIPES - For US - SA - AUS and C8 Version

TAV. 13
 DATA: OTTOBRE 87

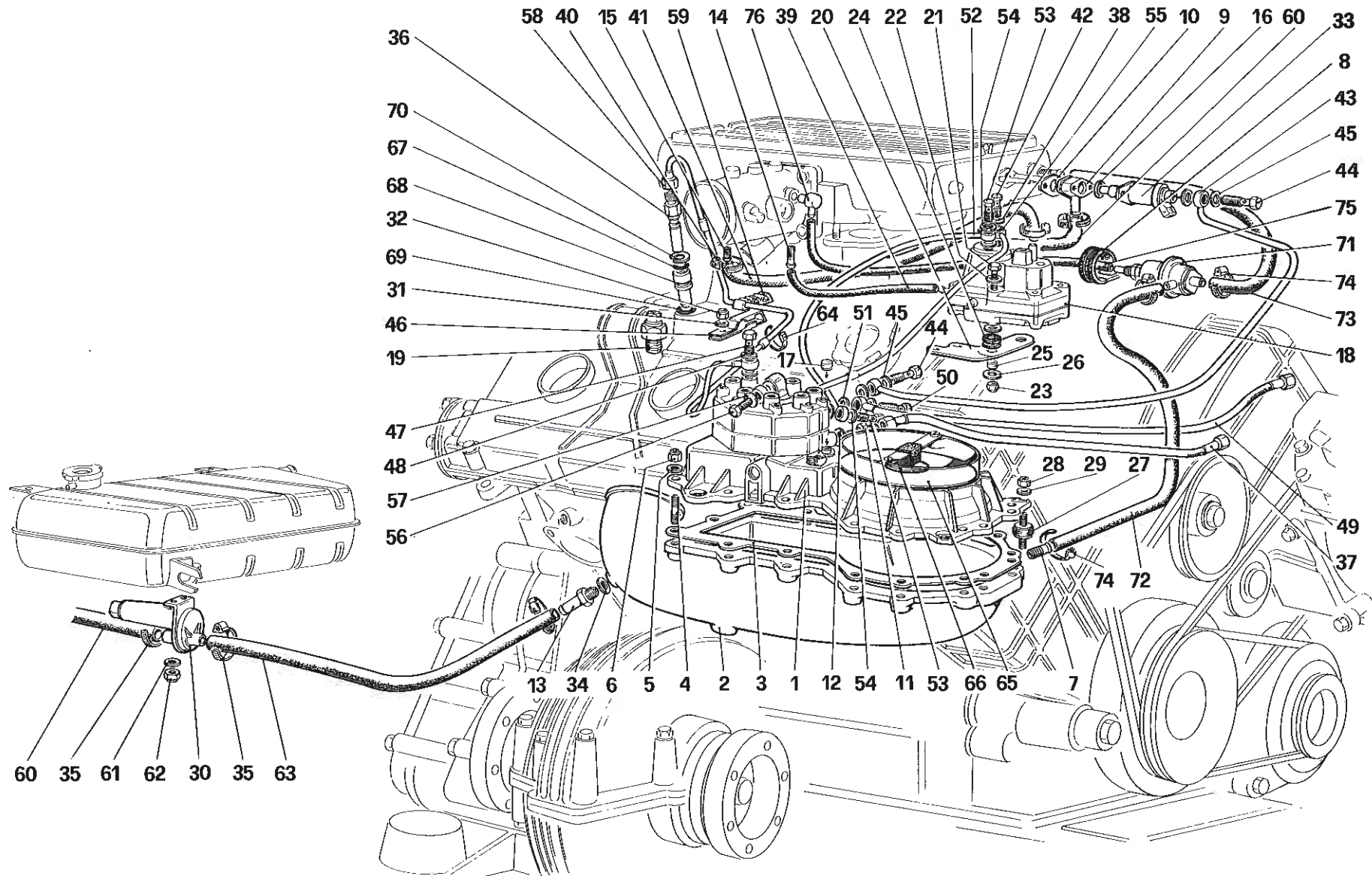

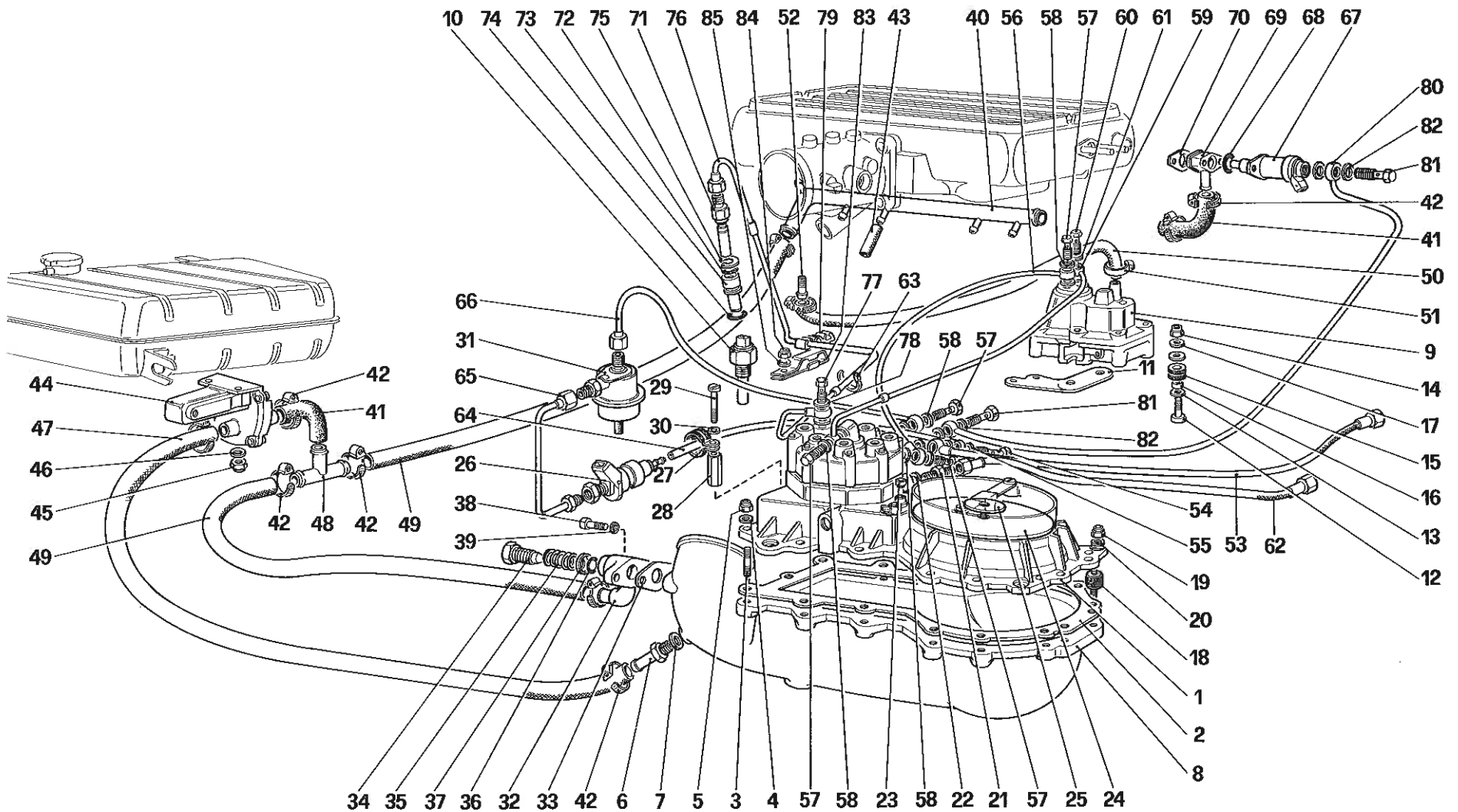

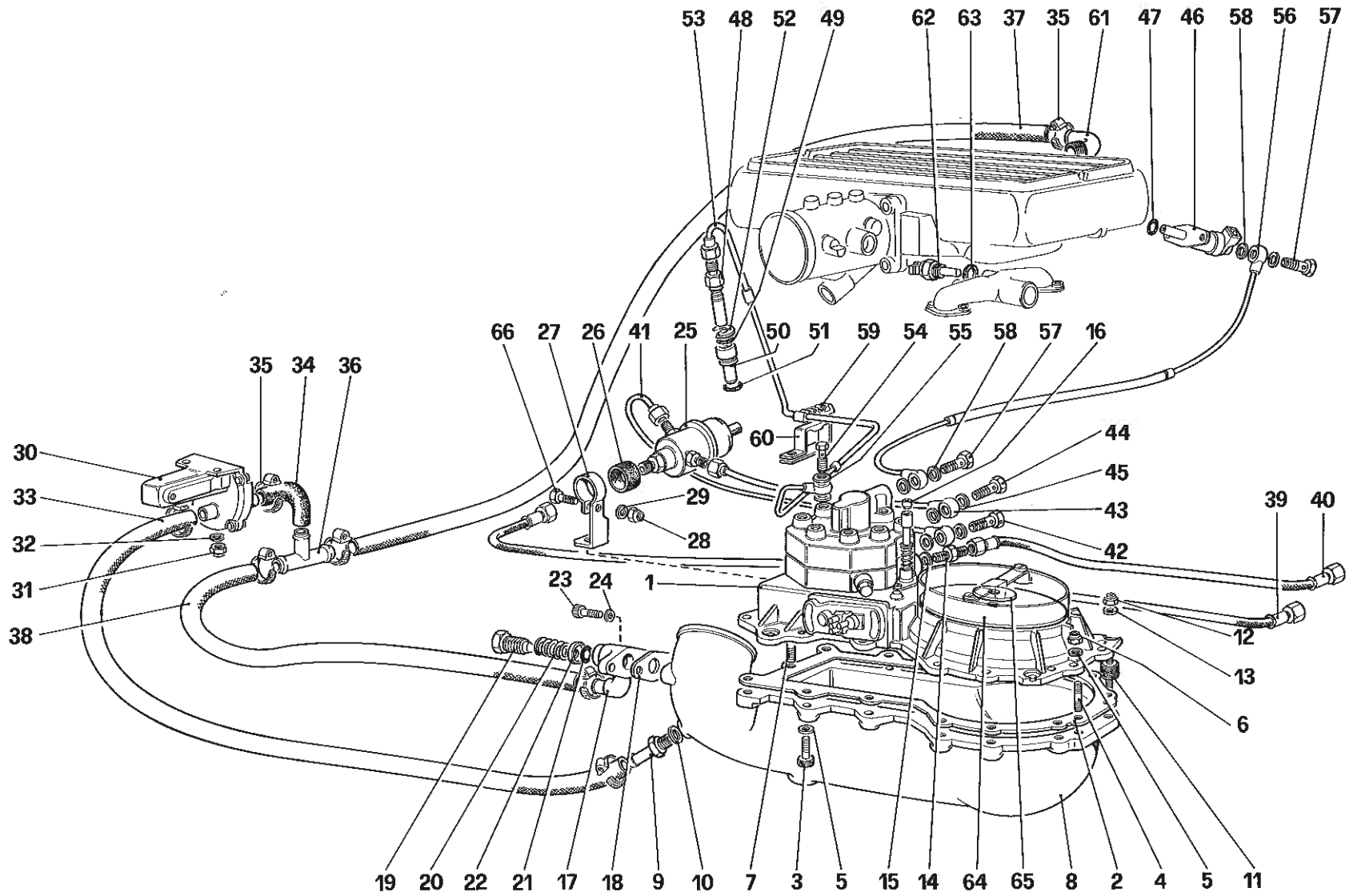

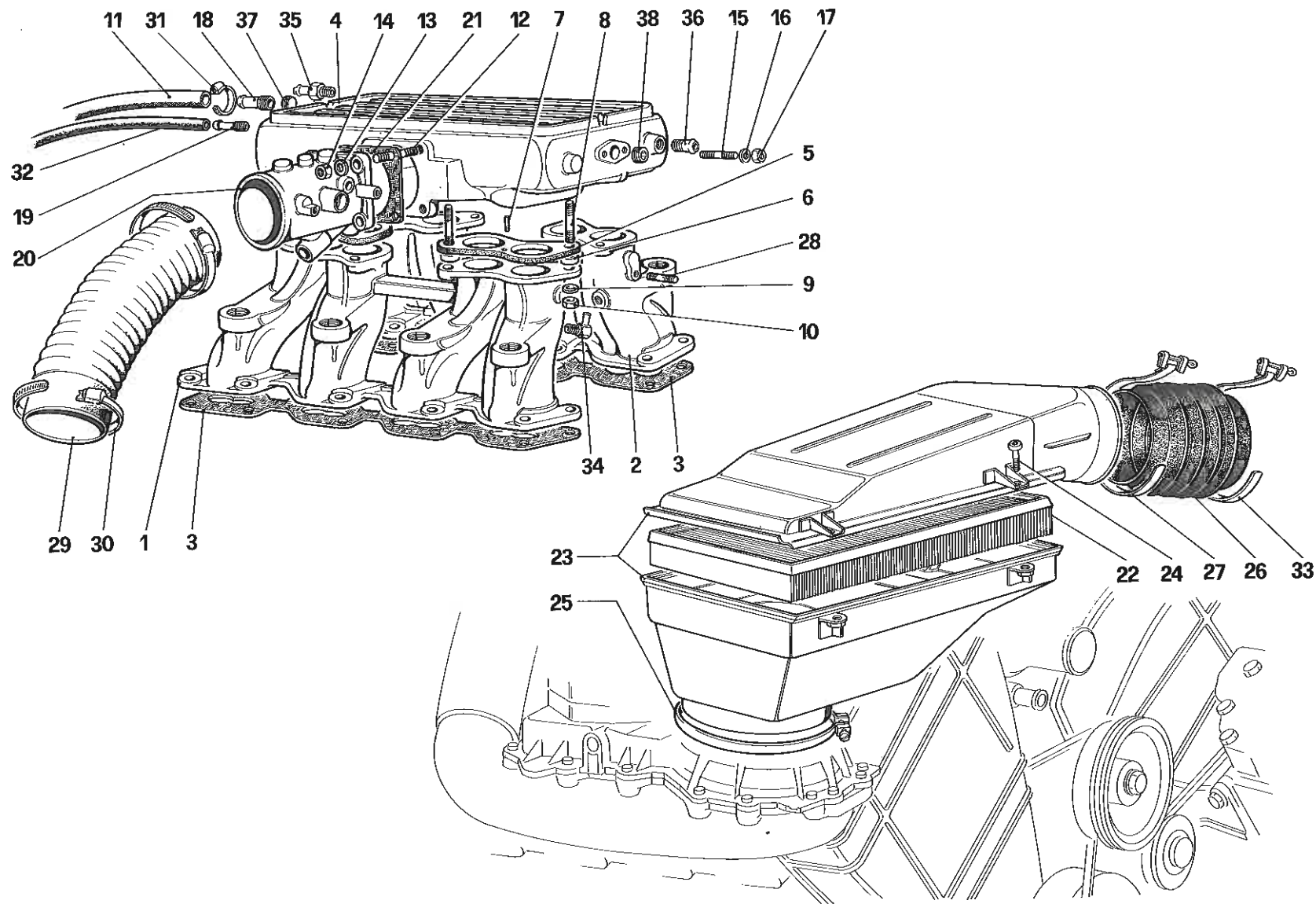

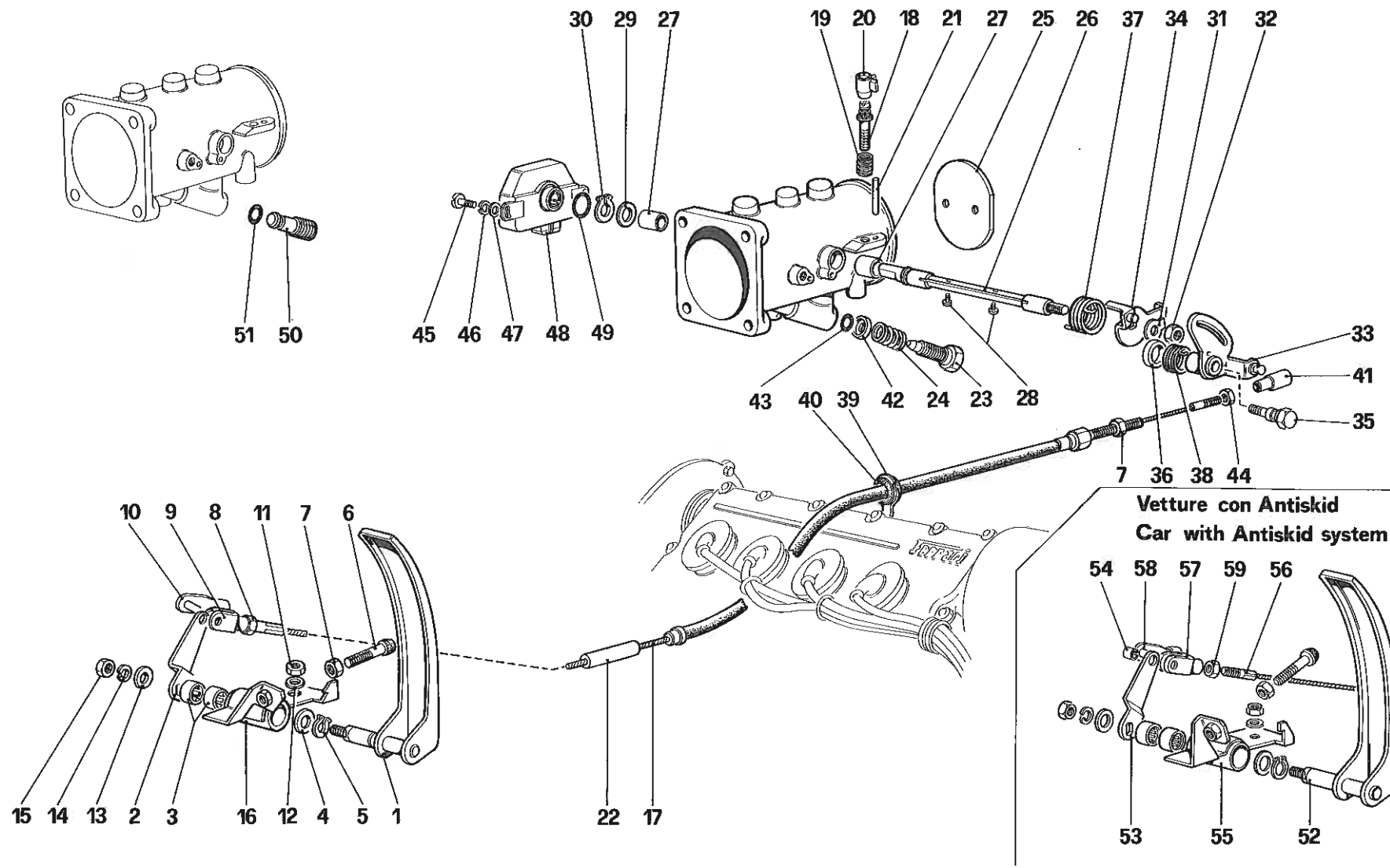

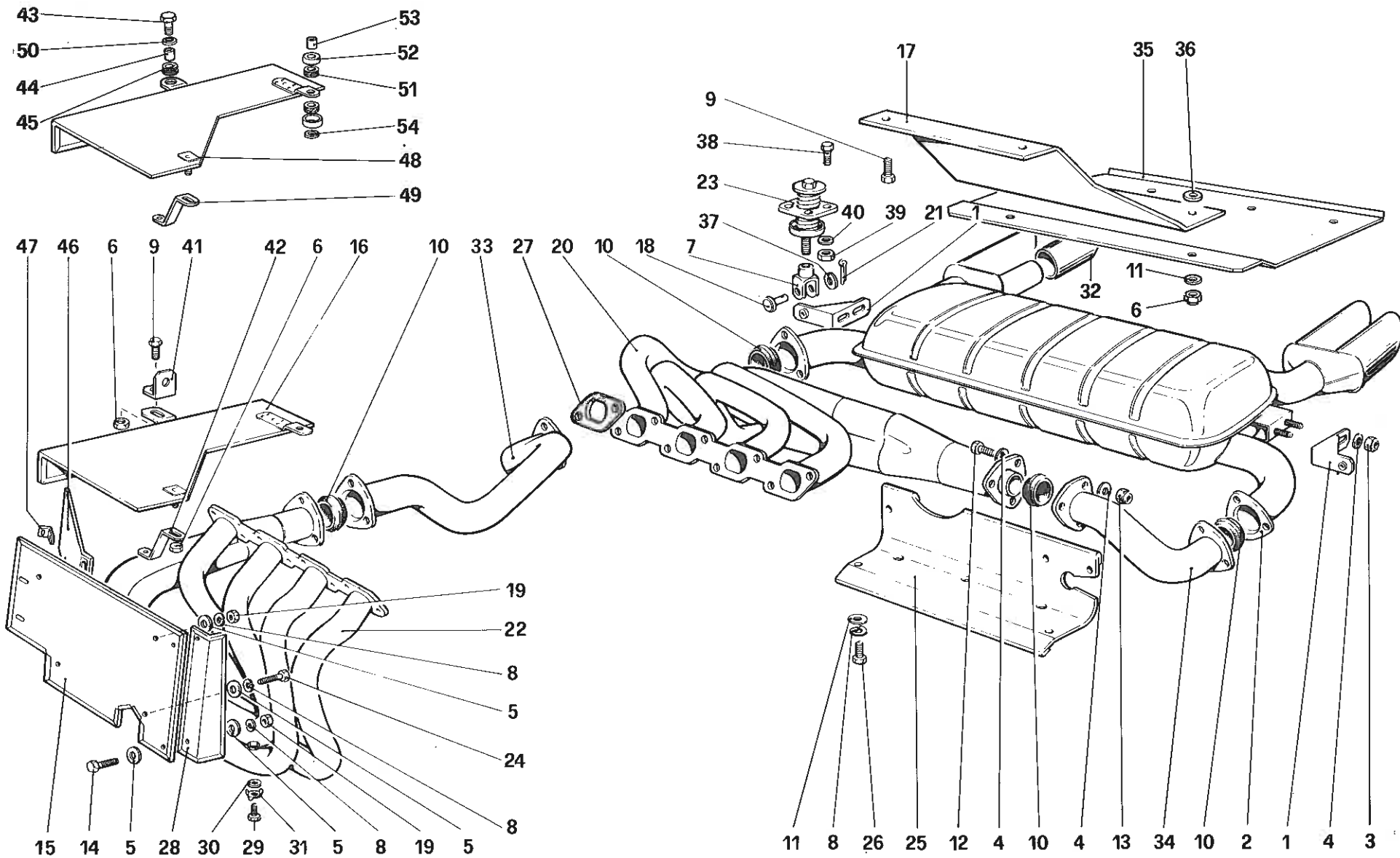

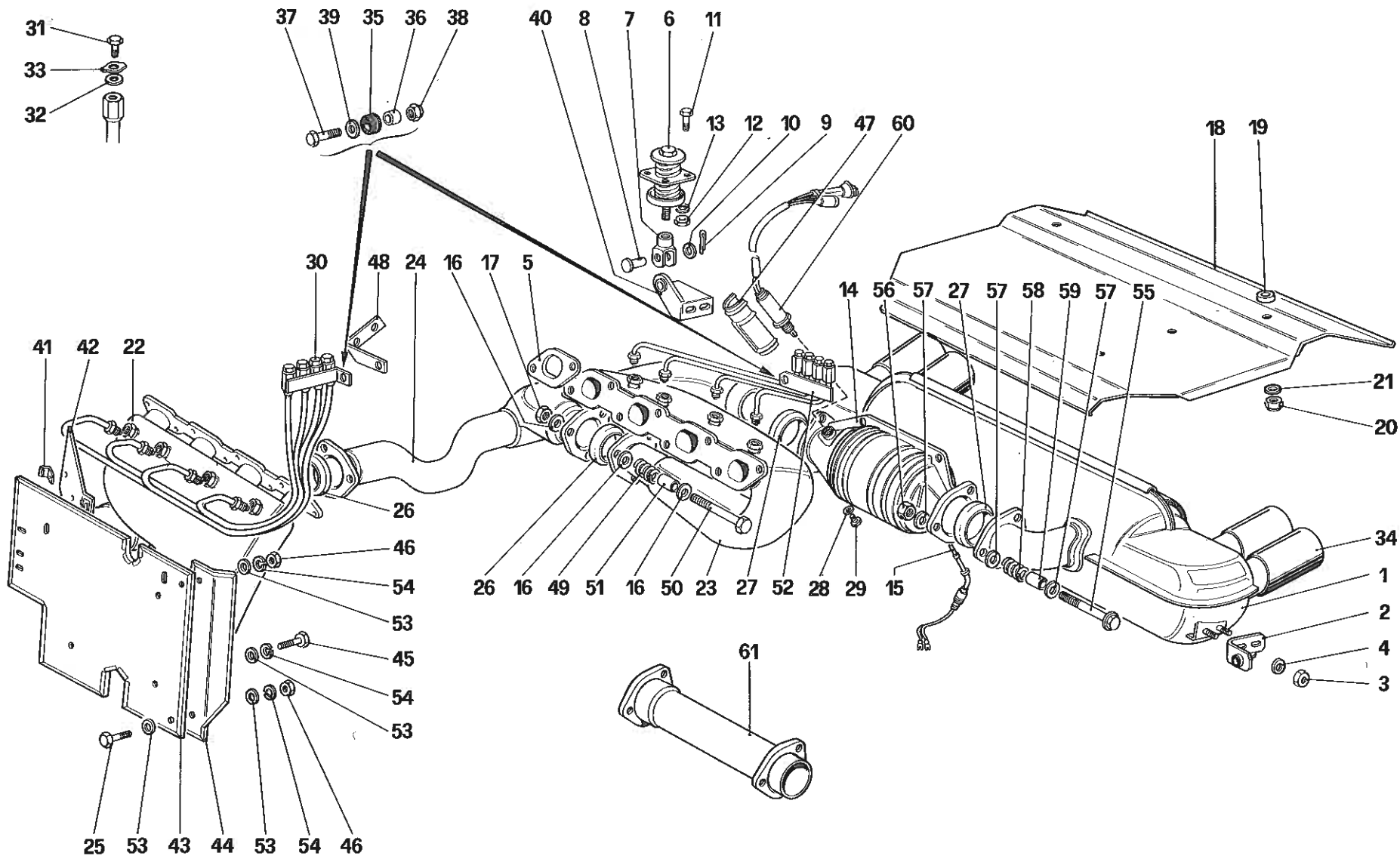

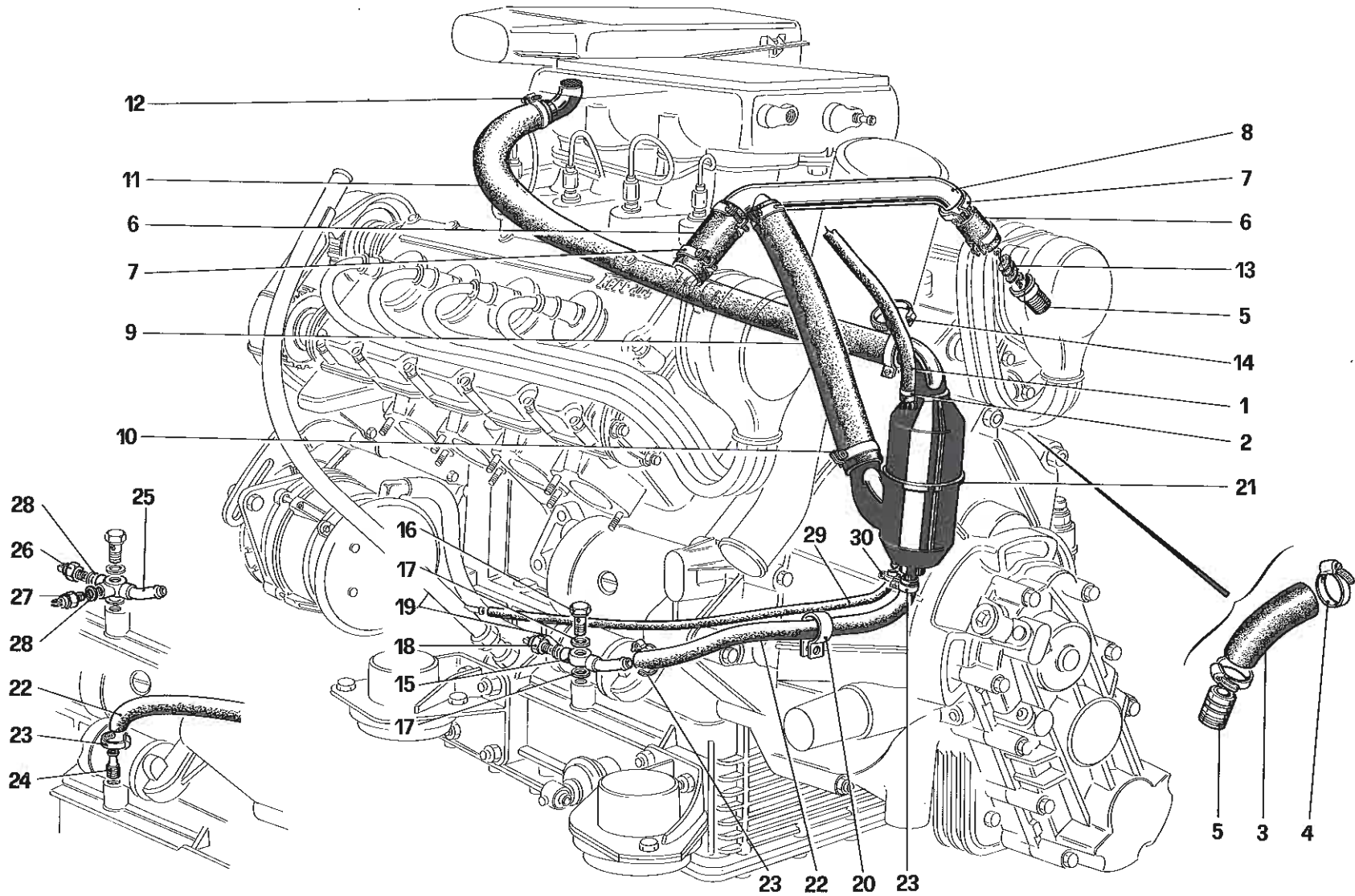

3.2 MONDIAL

*CICLO VAPORI OLIO
 BLOW - BY SYSTEM*

TAV. 21
 DATA: OTTOBRE 87

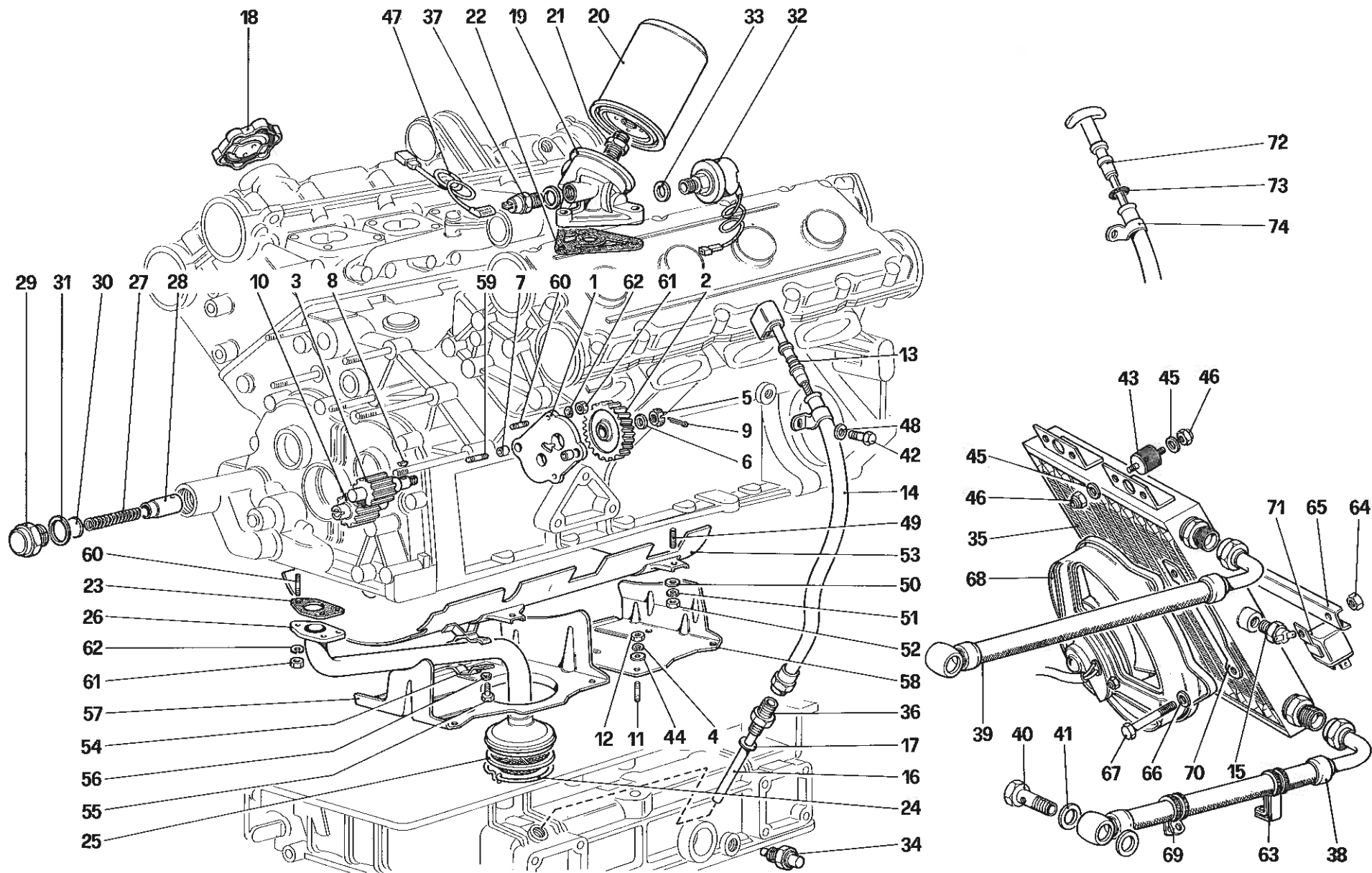

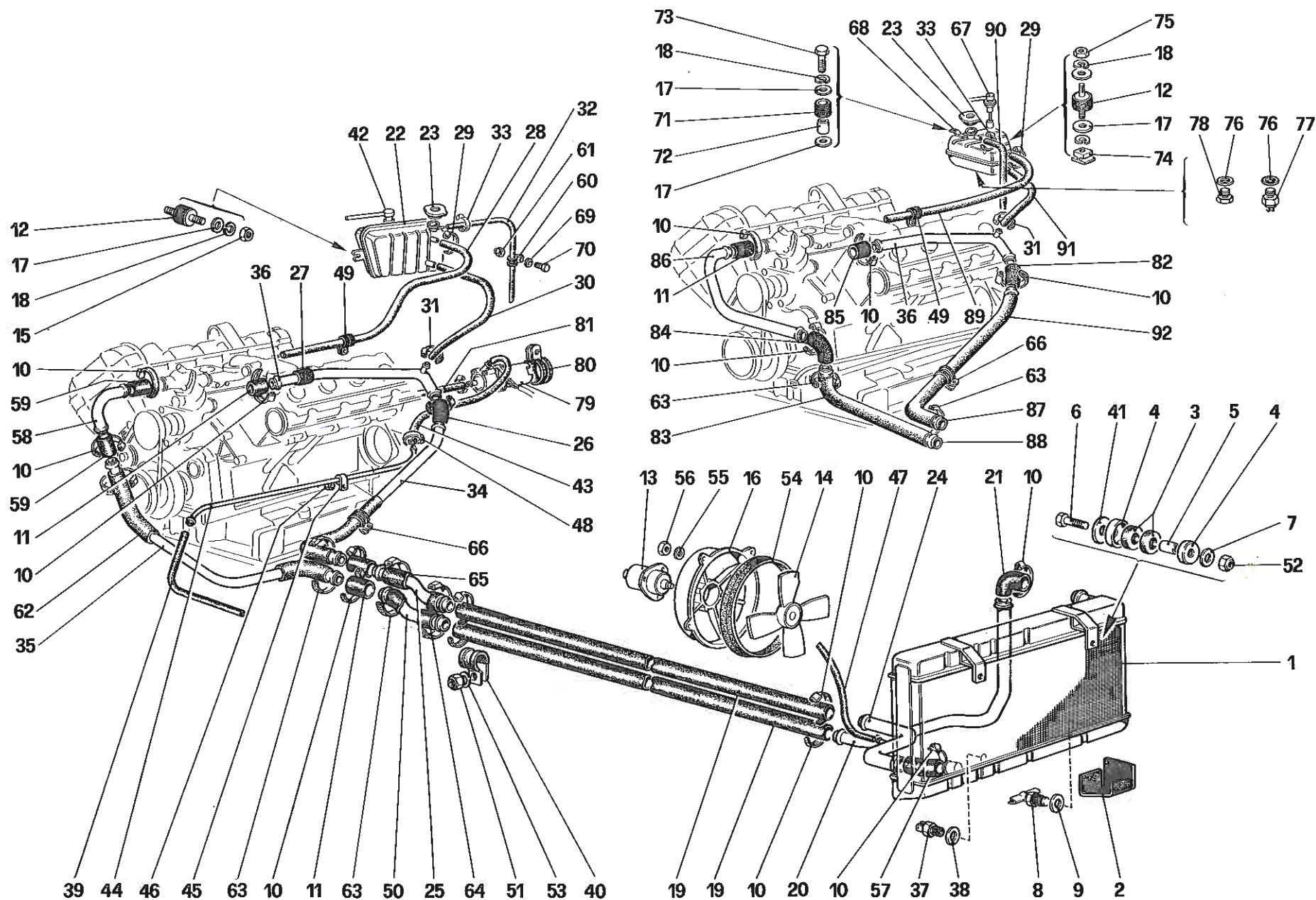

3.2 MONDIAL

IMPIANTO DI RAFFREDDAMENTO
COOLING SYSTEM

TAV. 23
DATA: OTTOBRE 87

03929

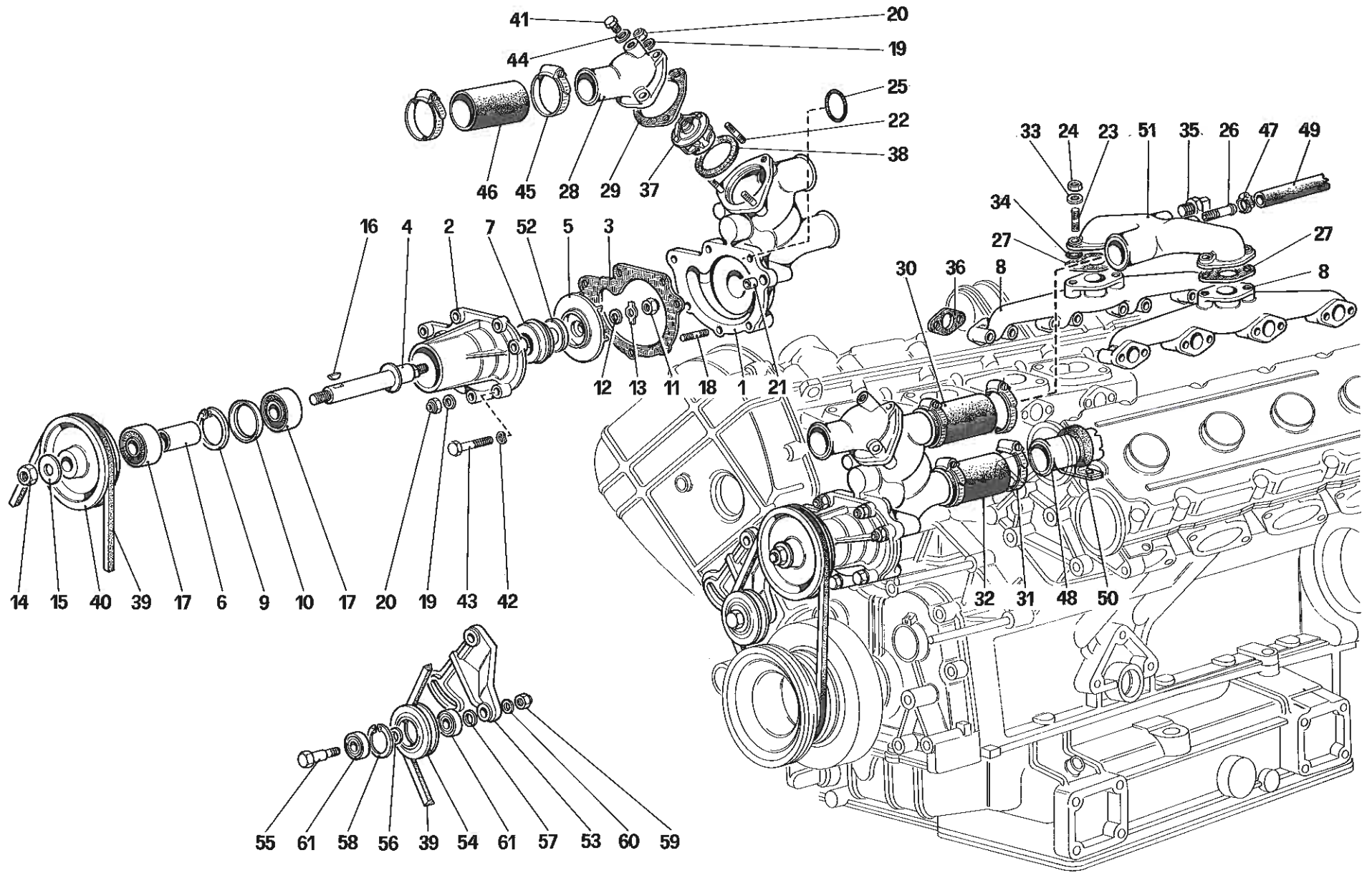

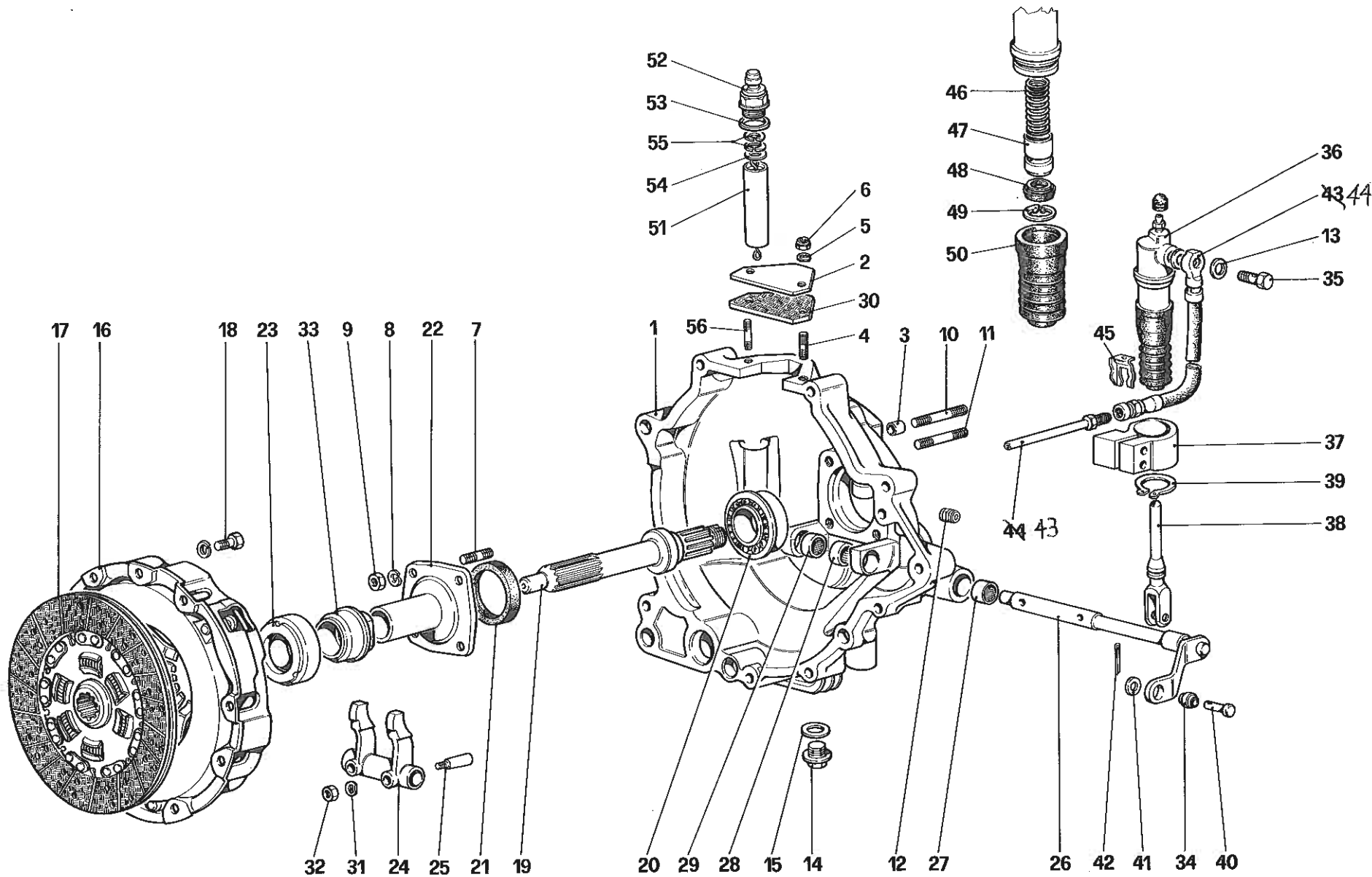

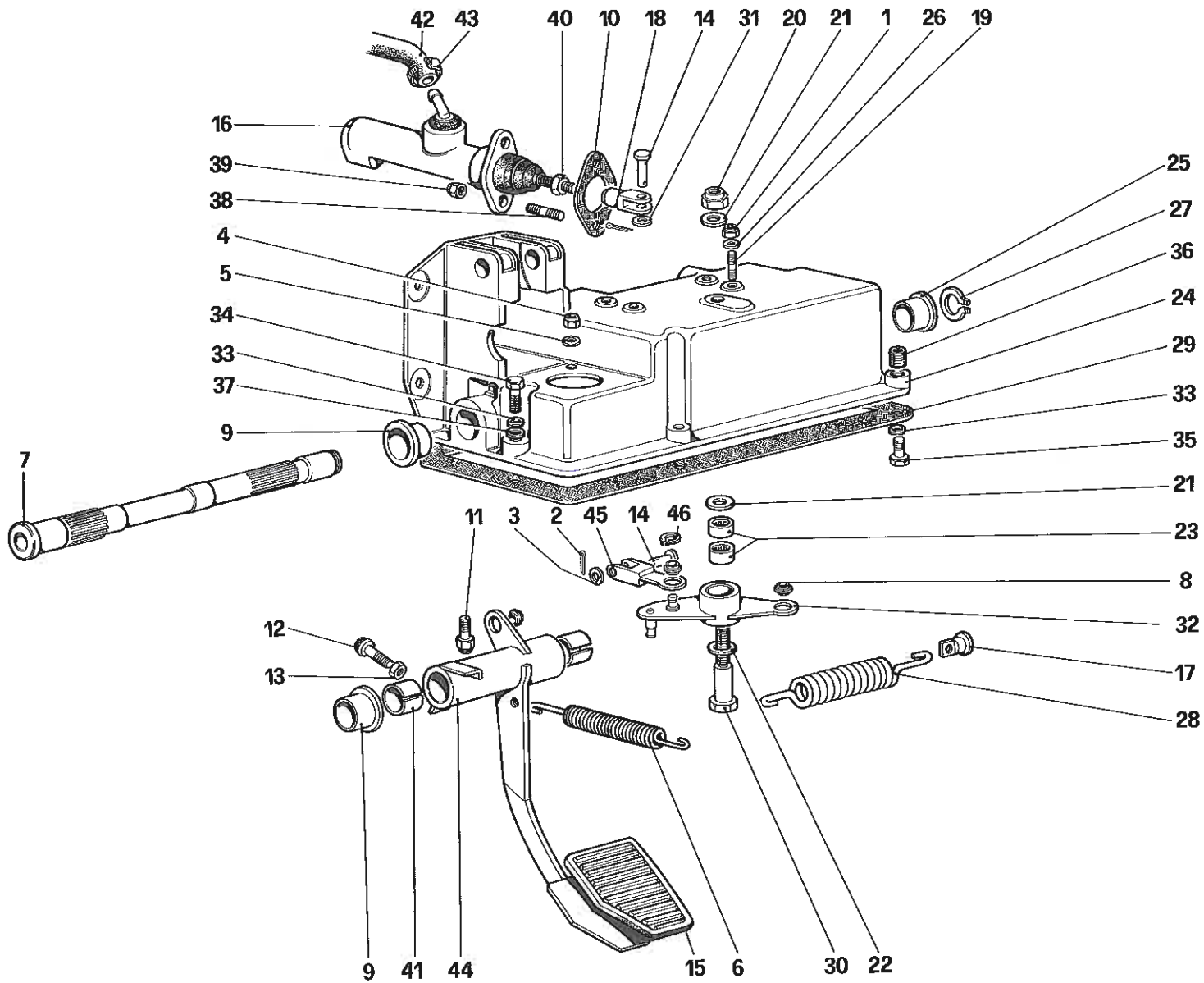

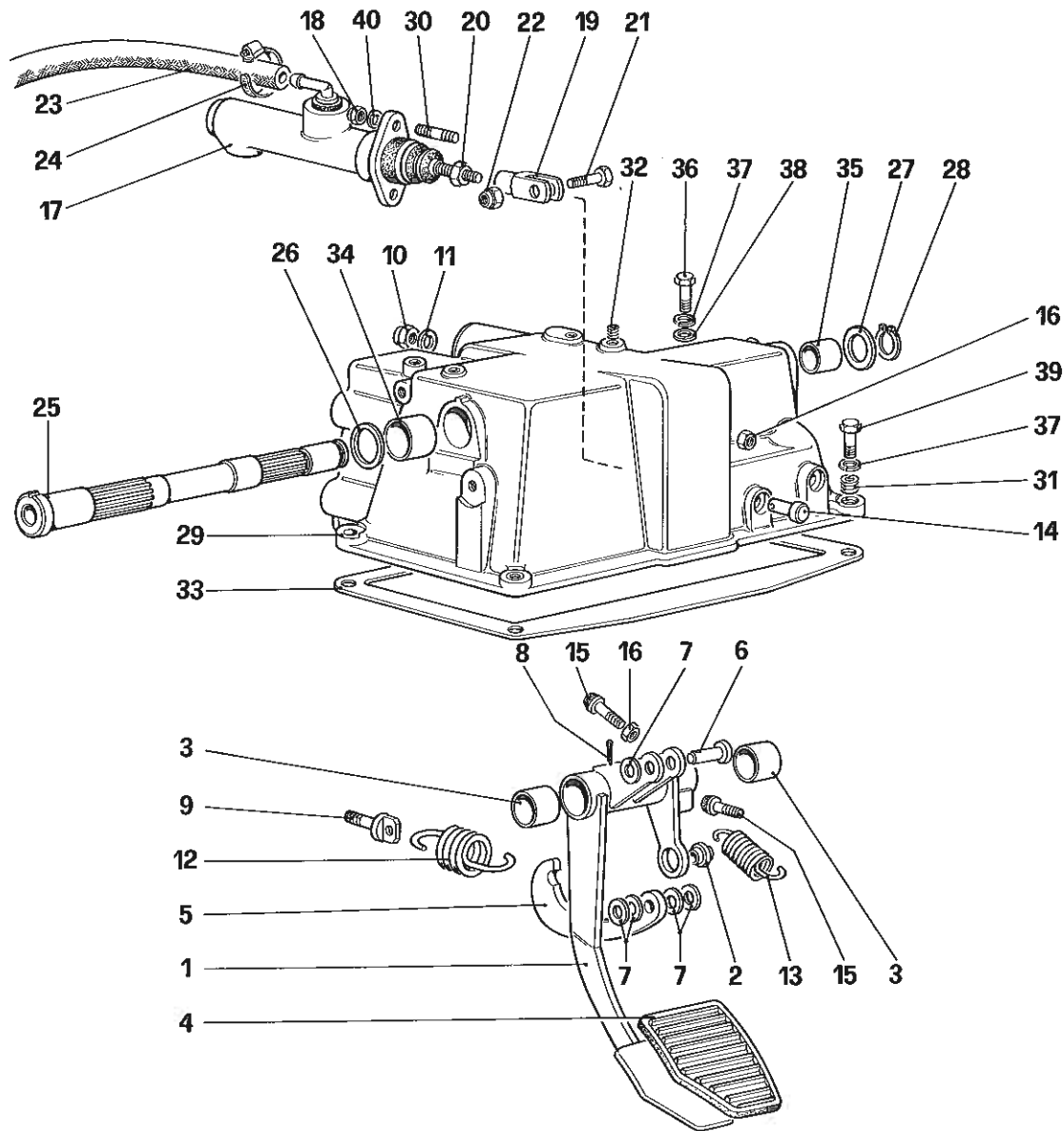

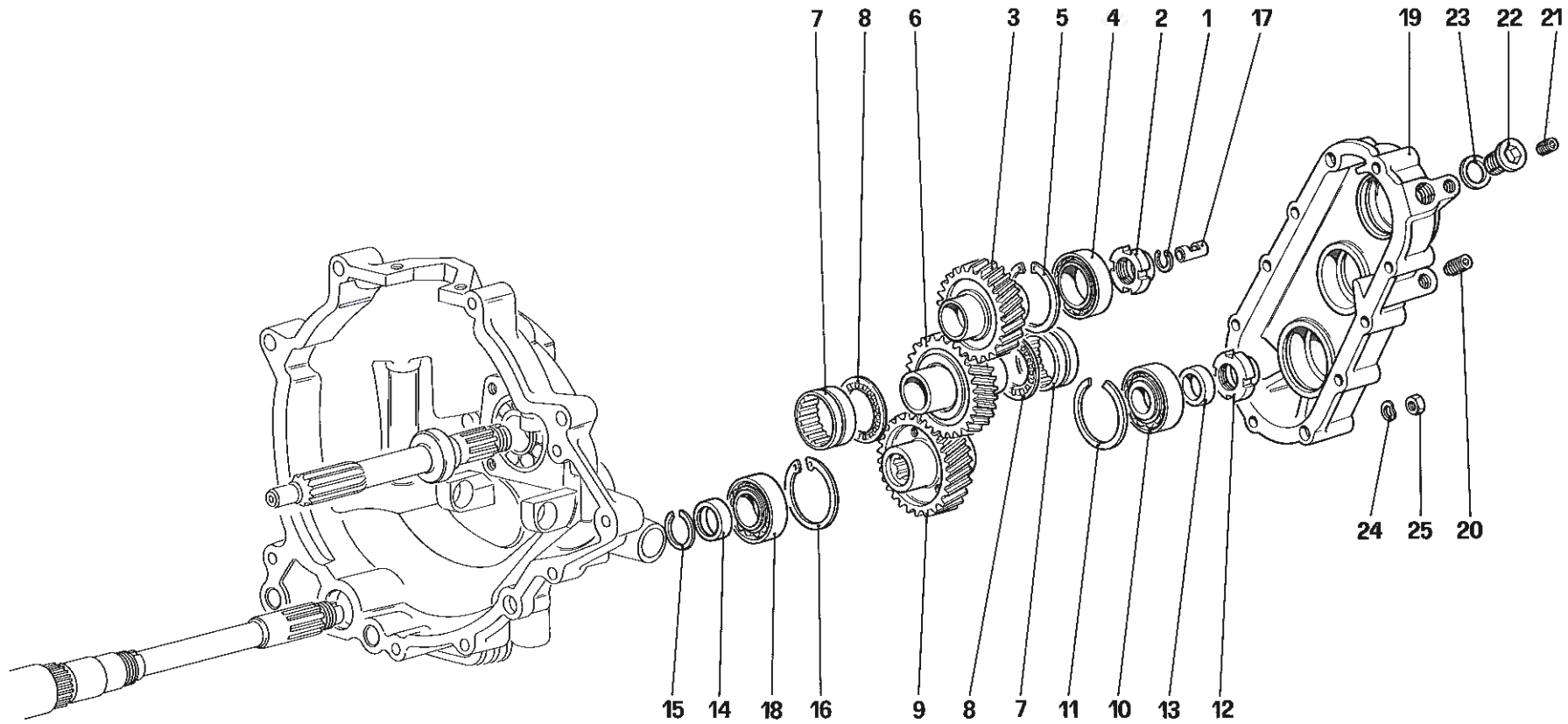

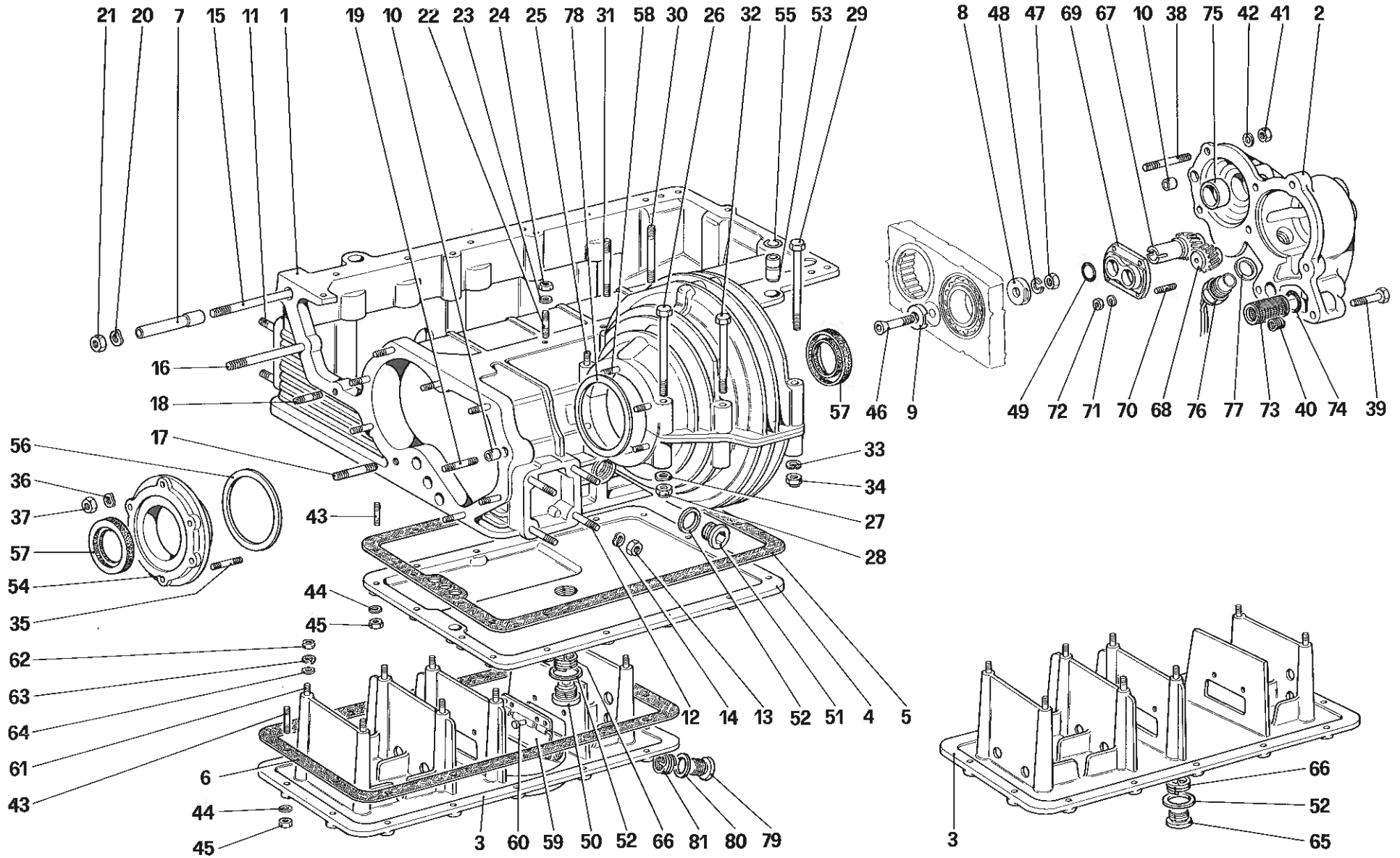

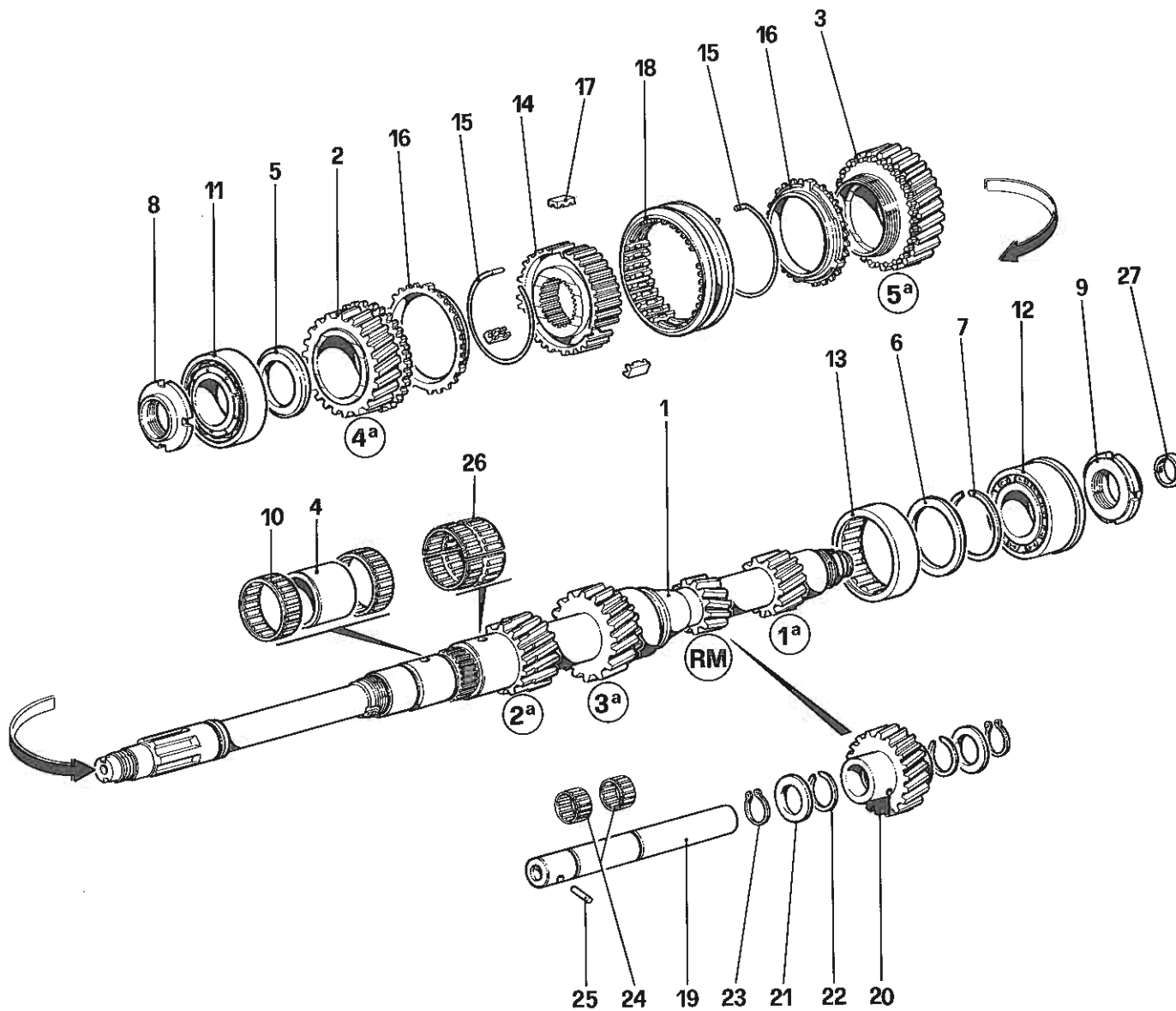

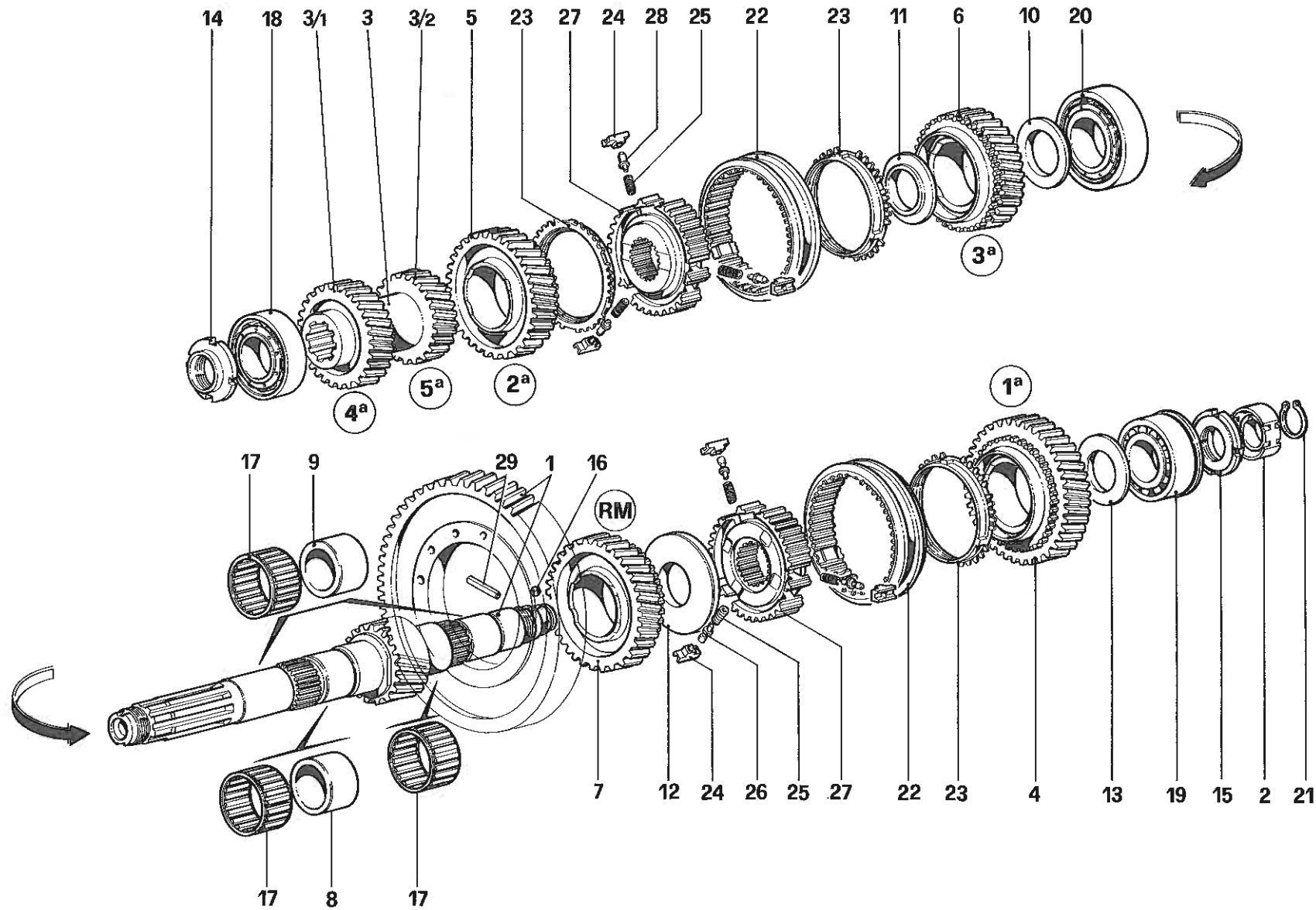

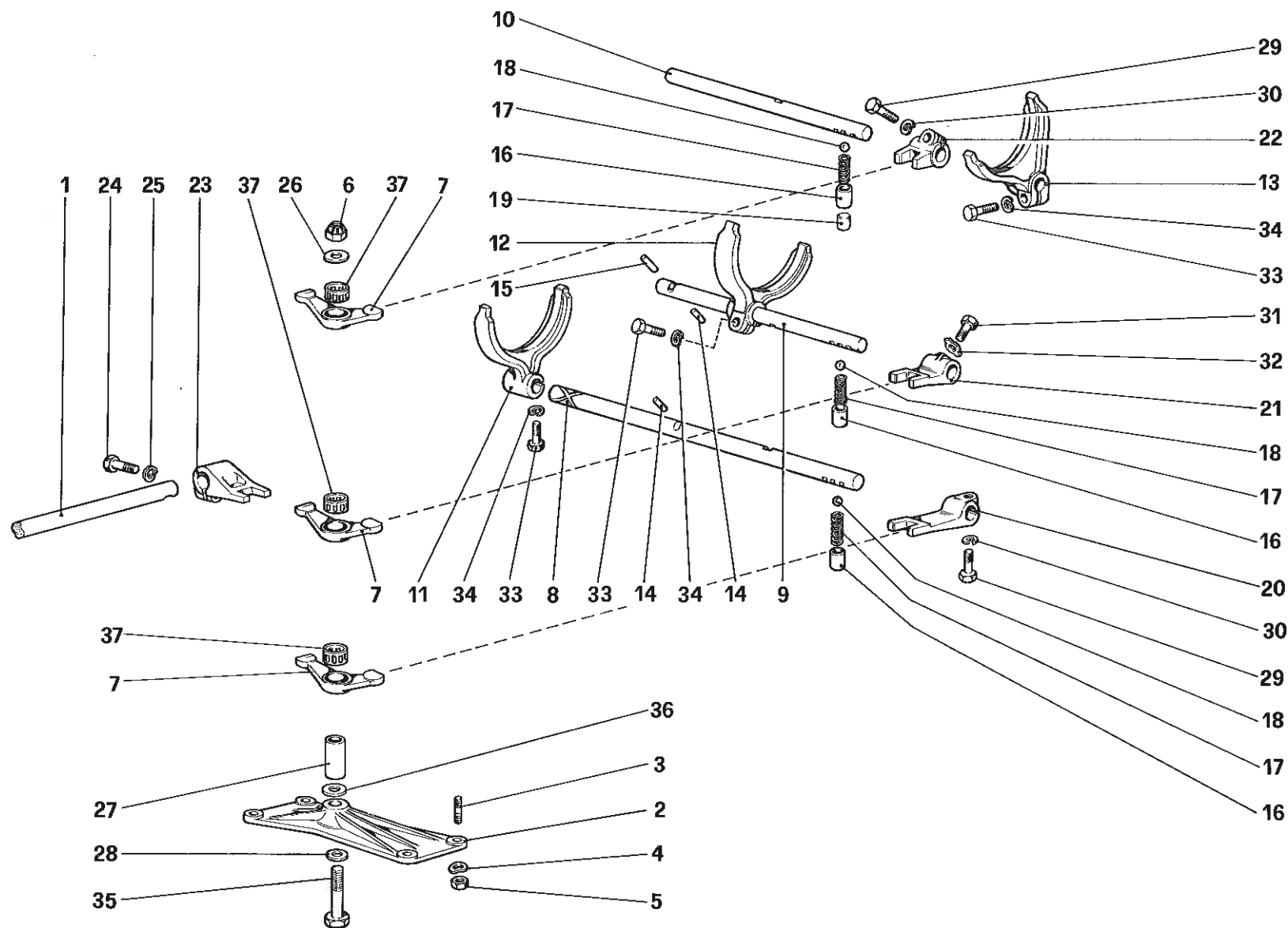

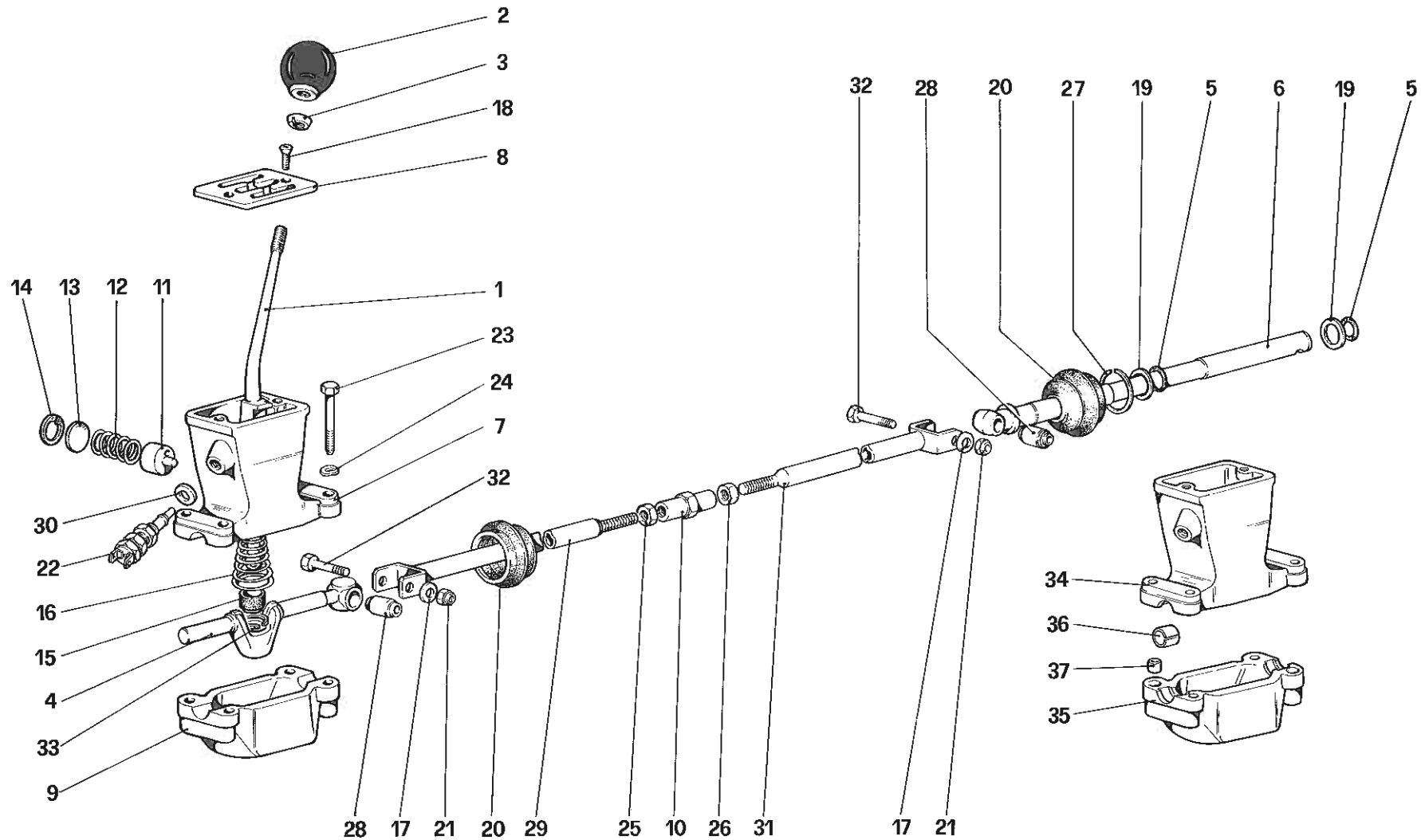

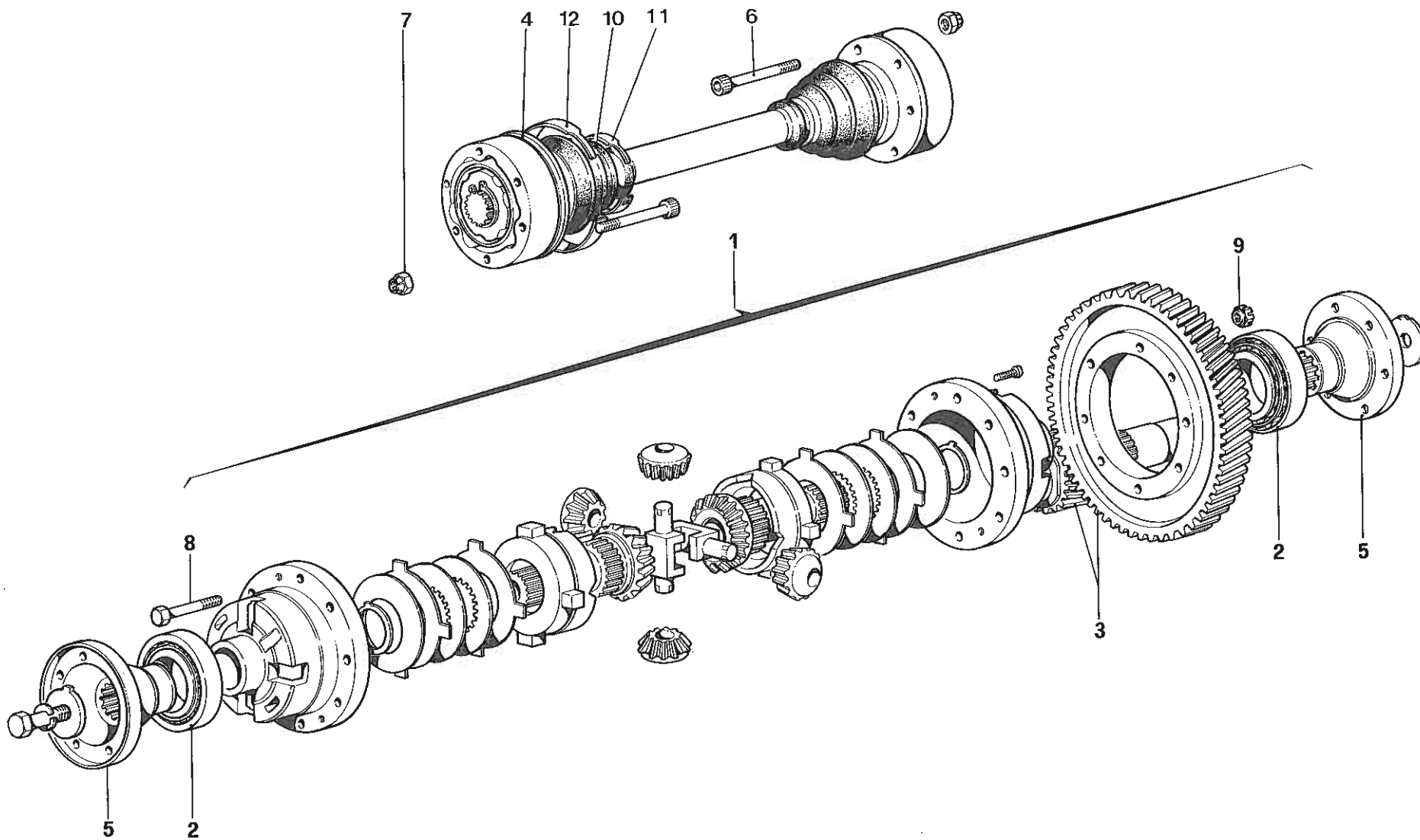

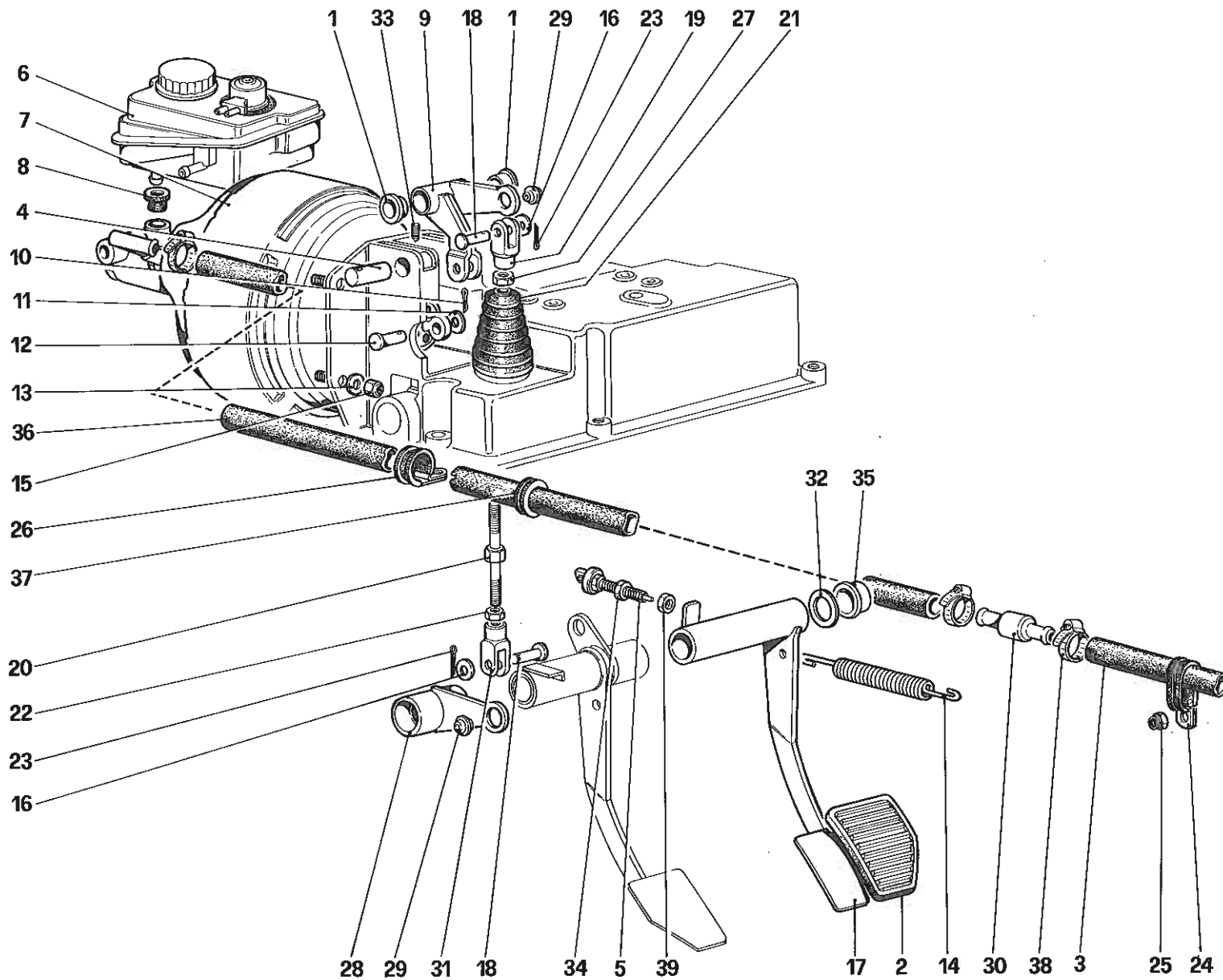

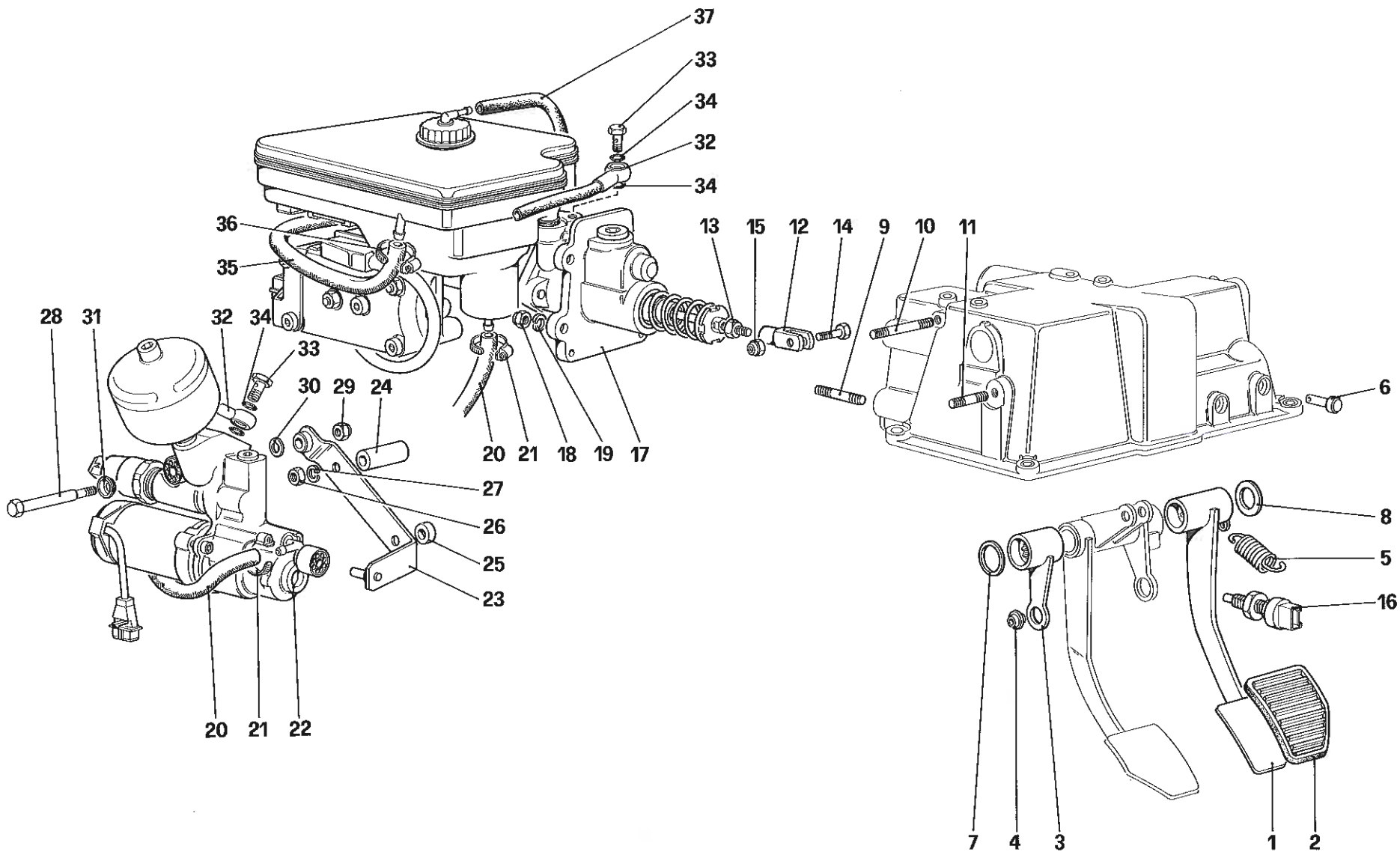

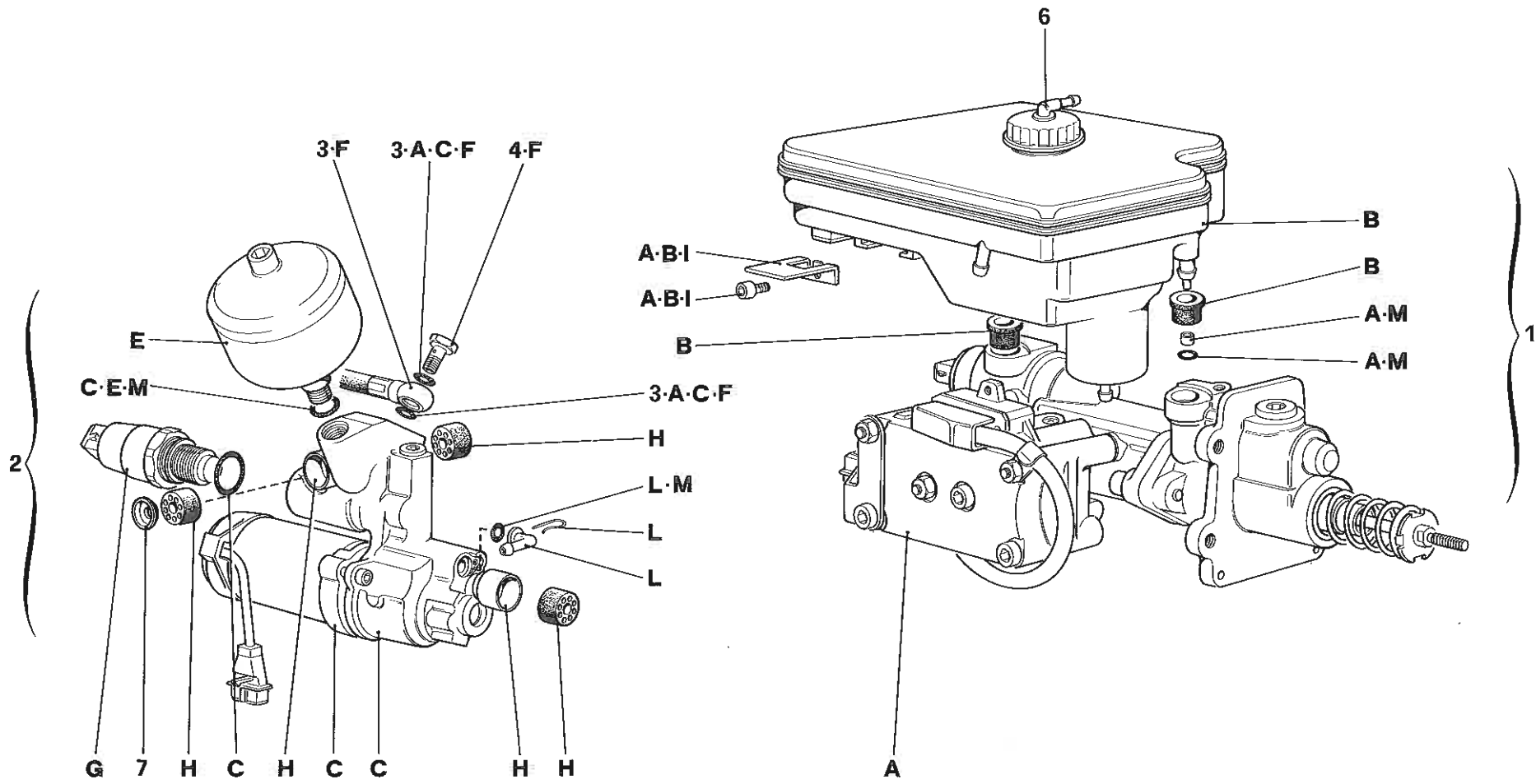

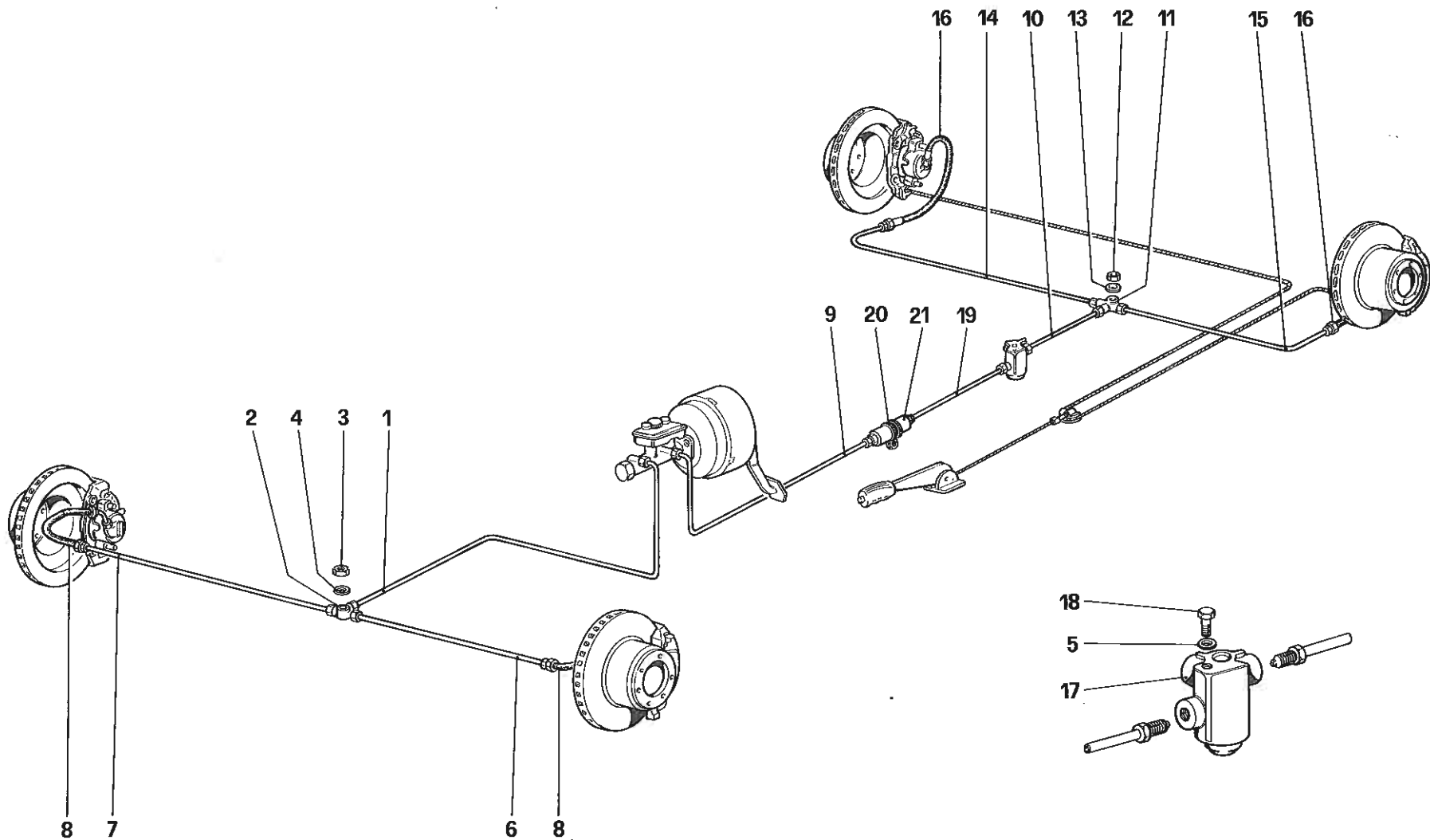

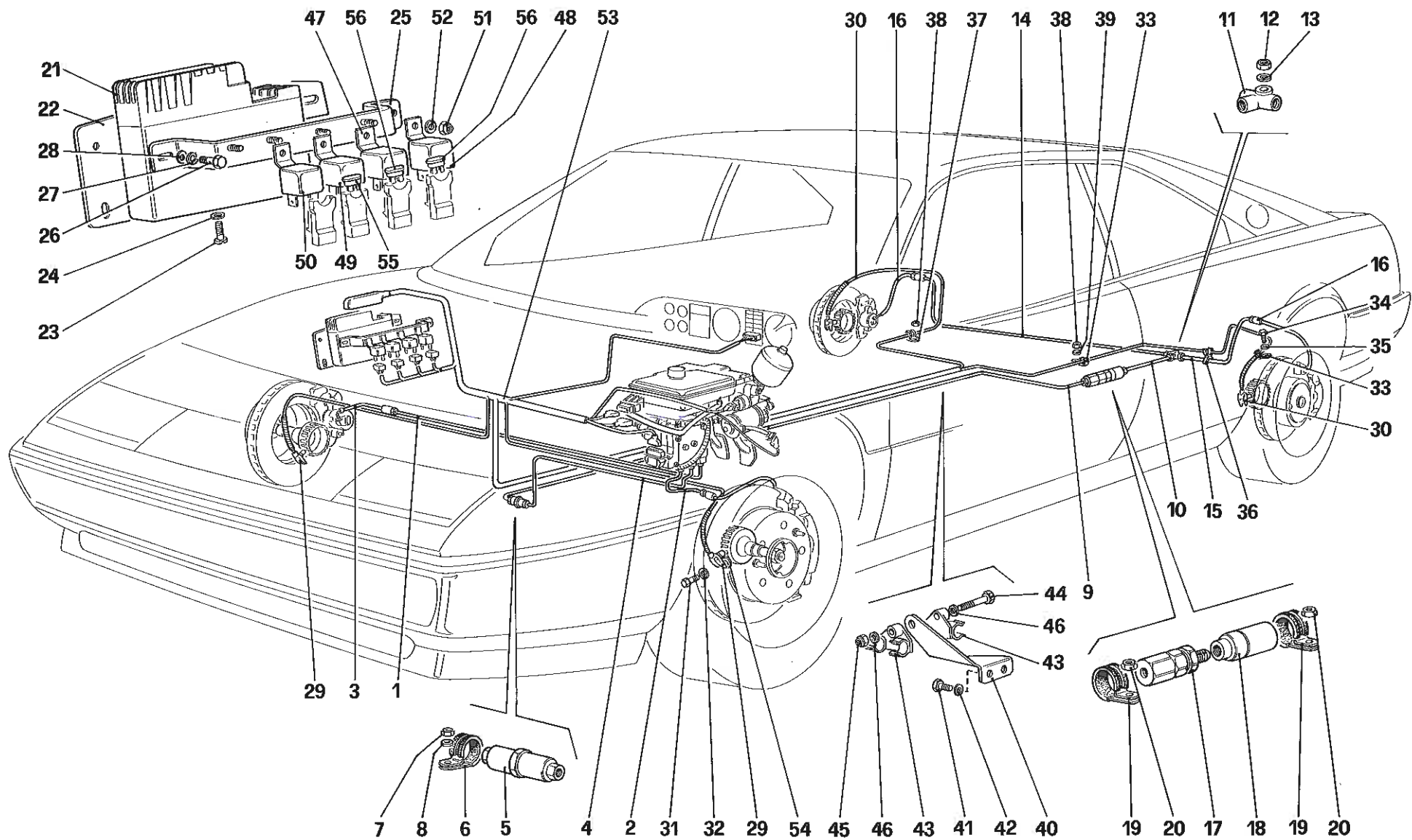

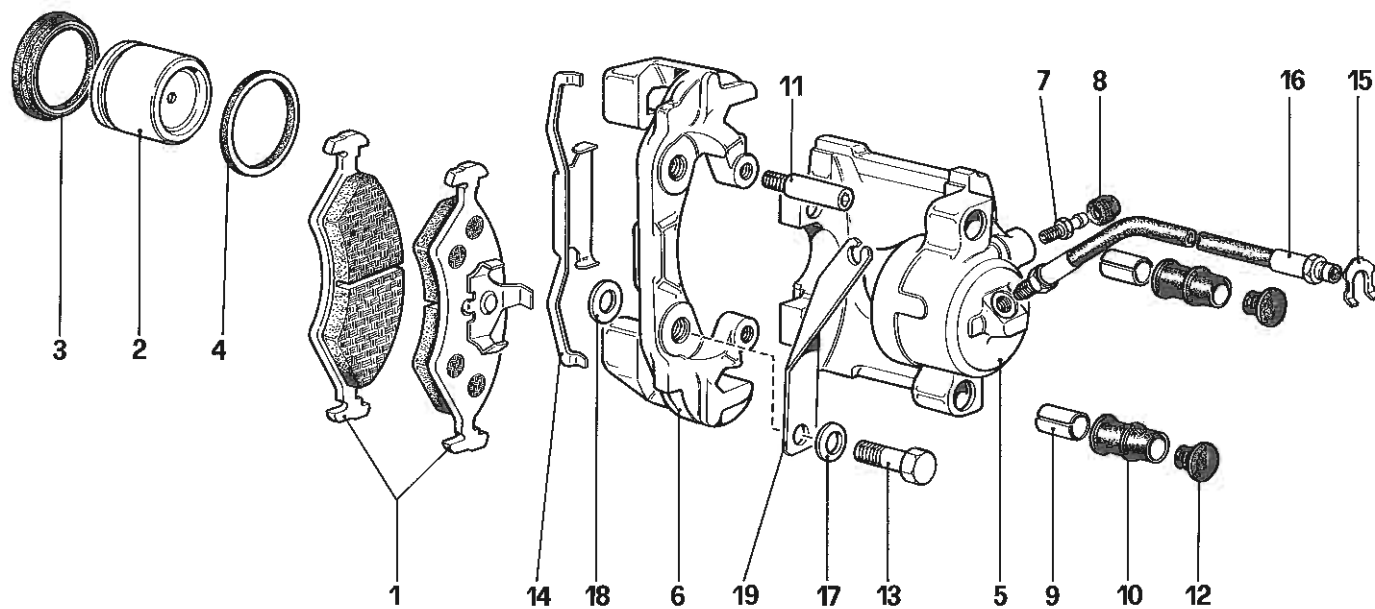
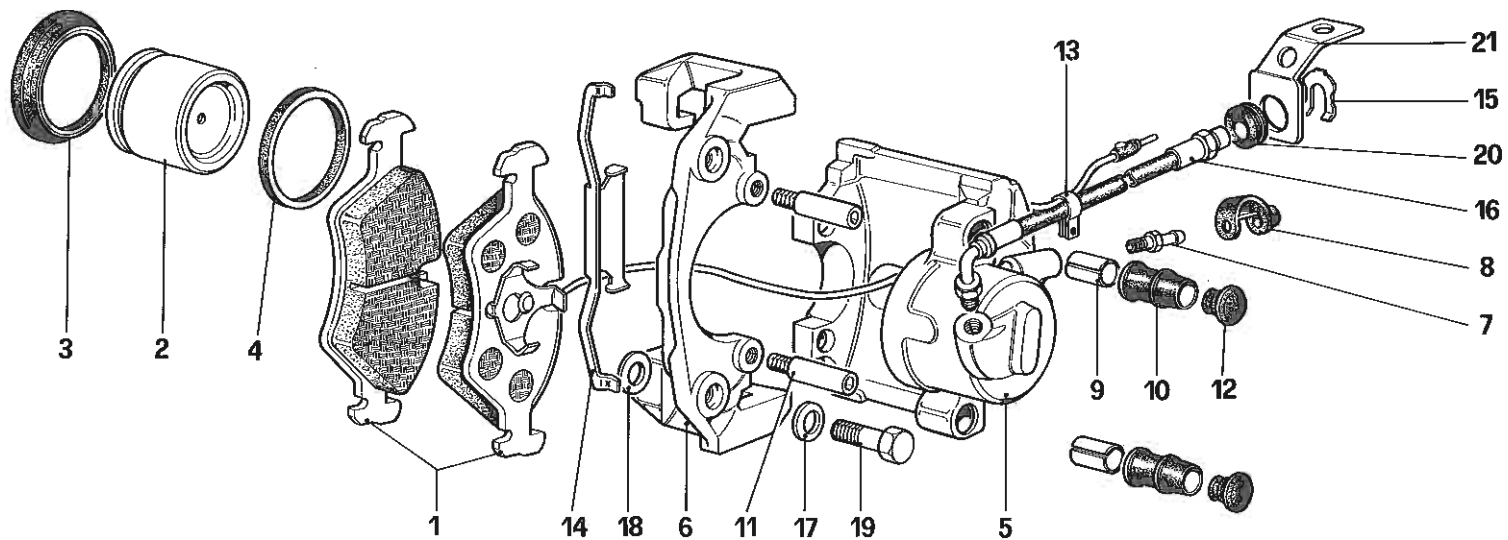

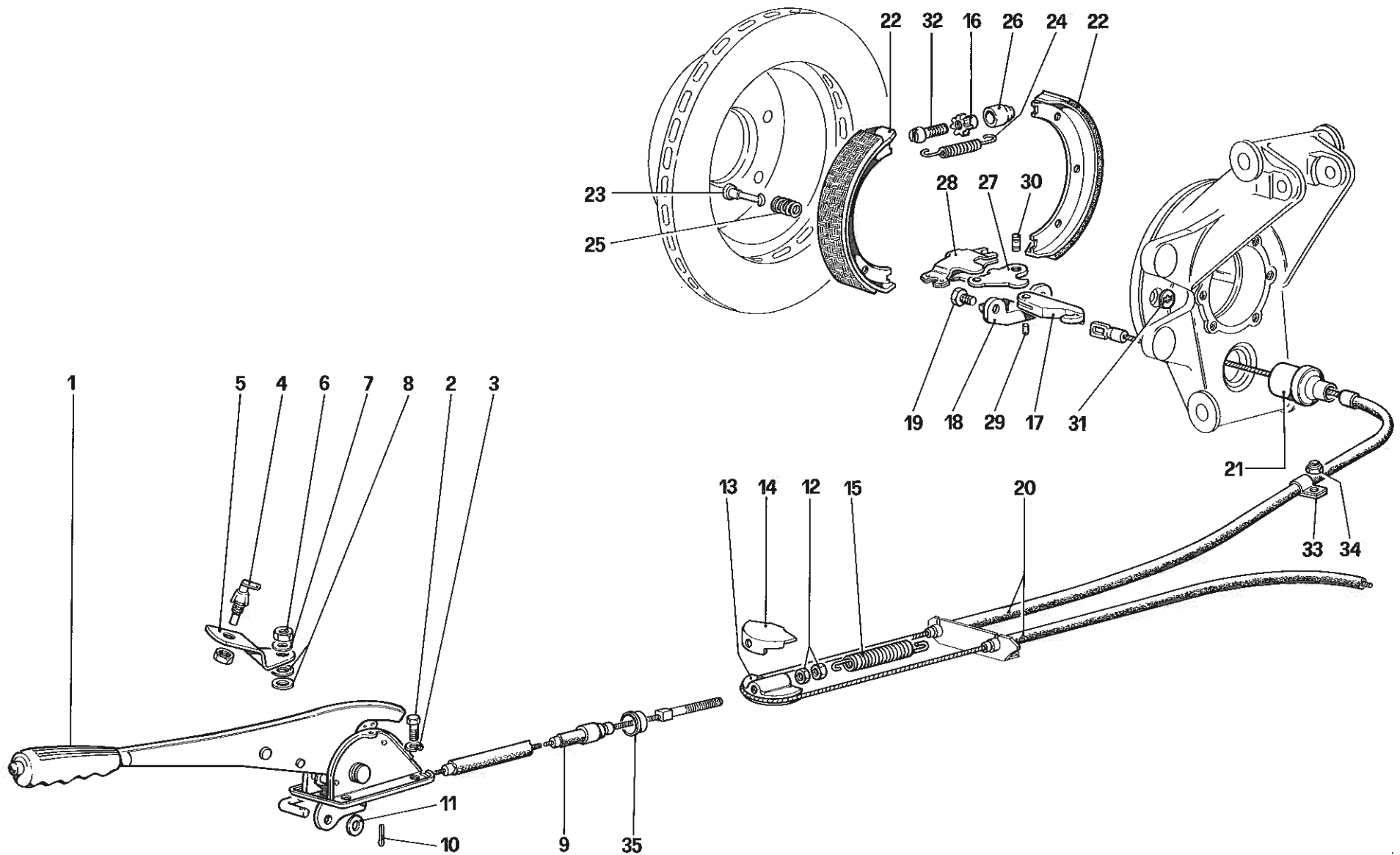

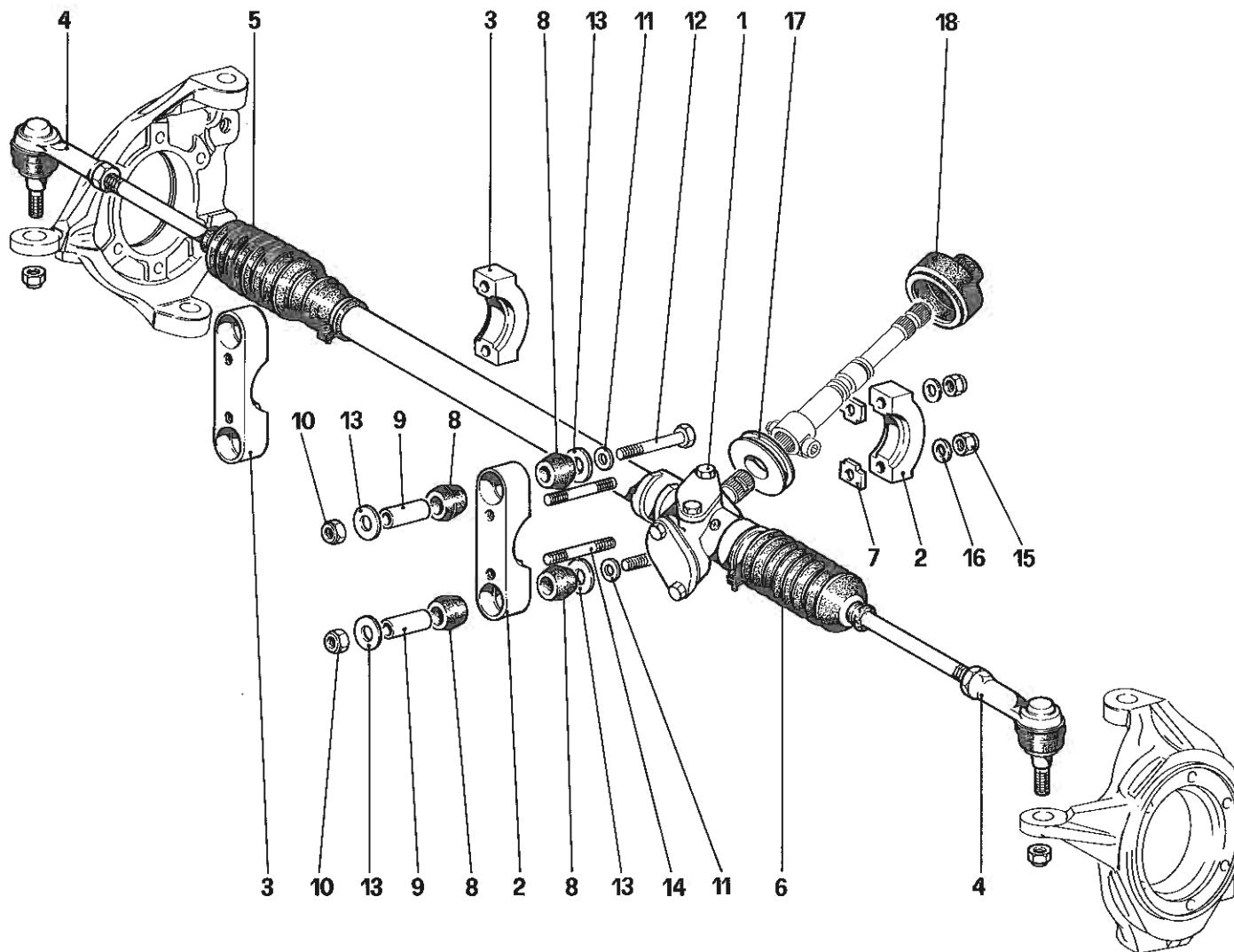

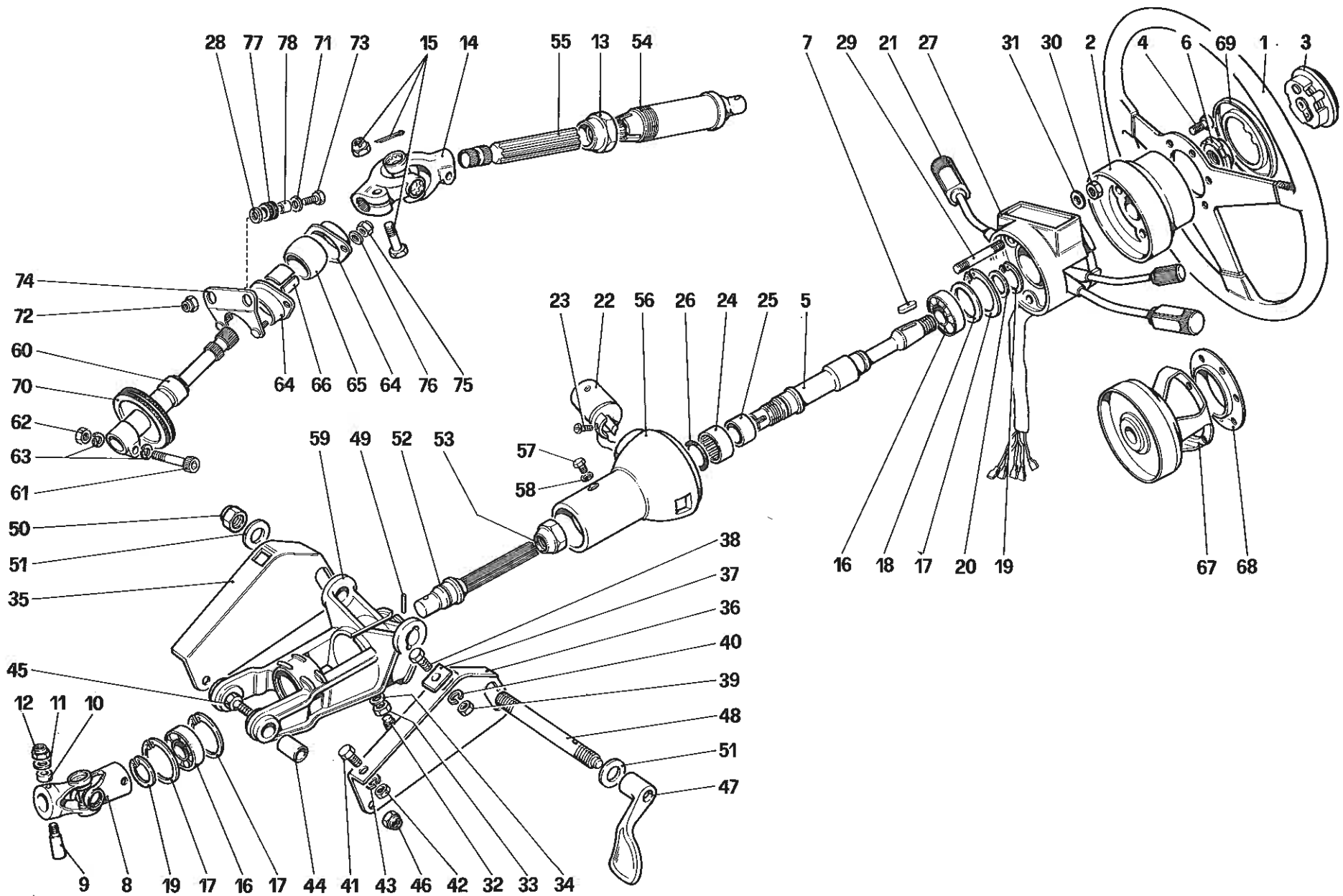

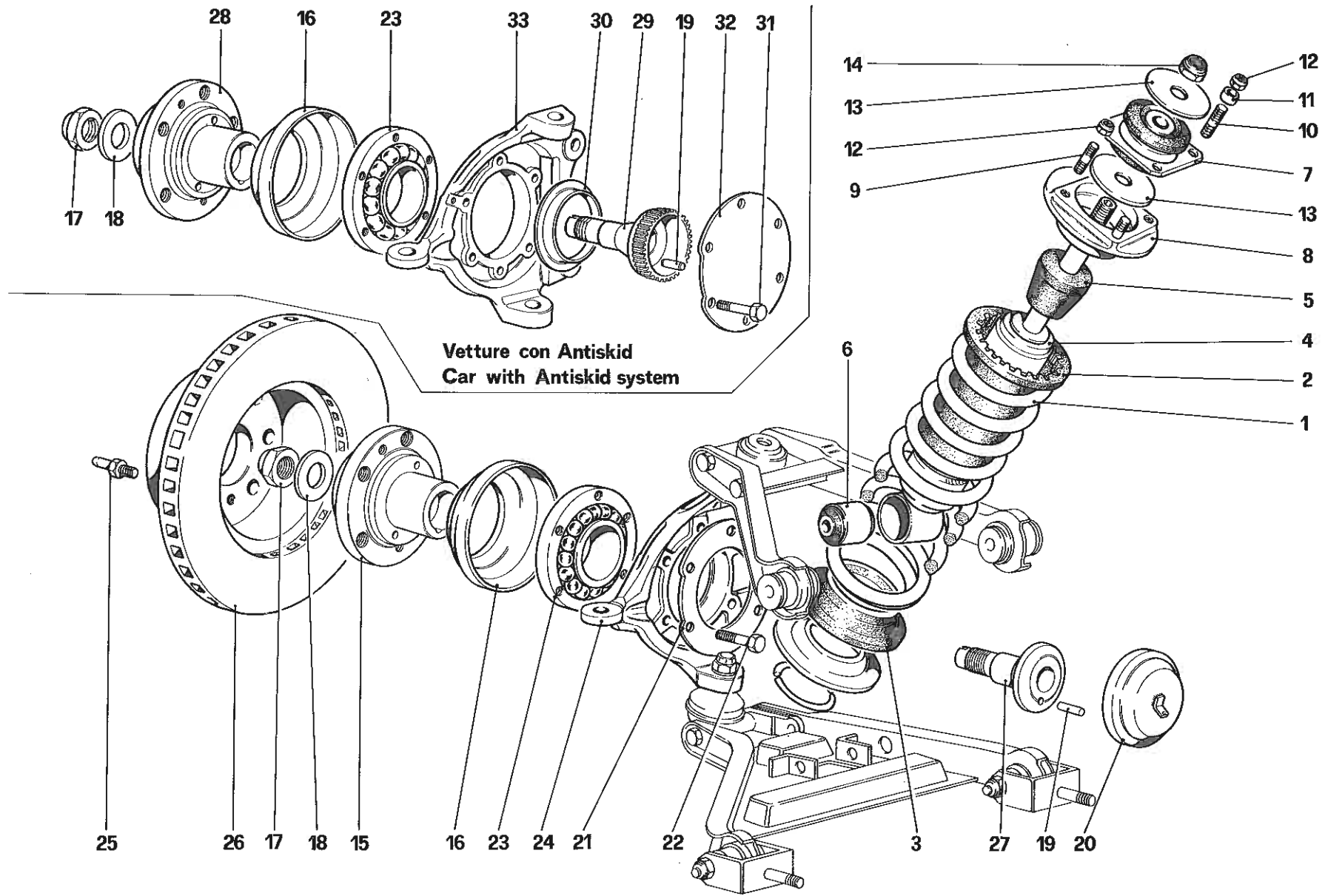

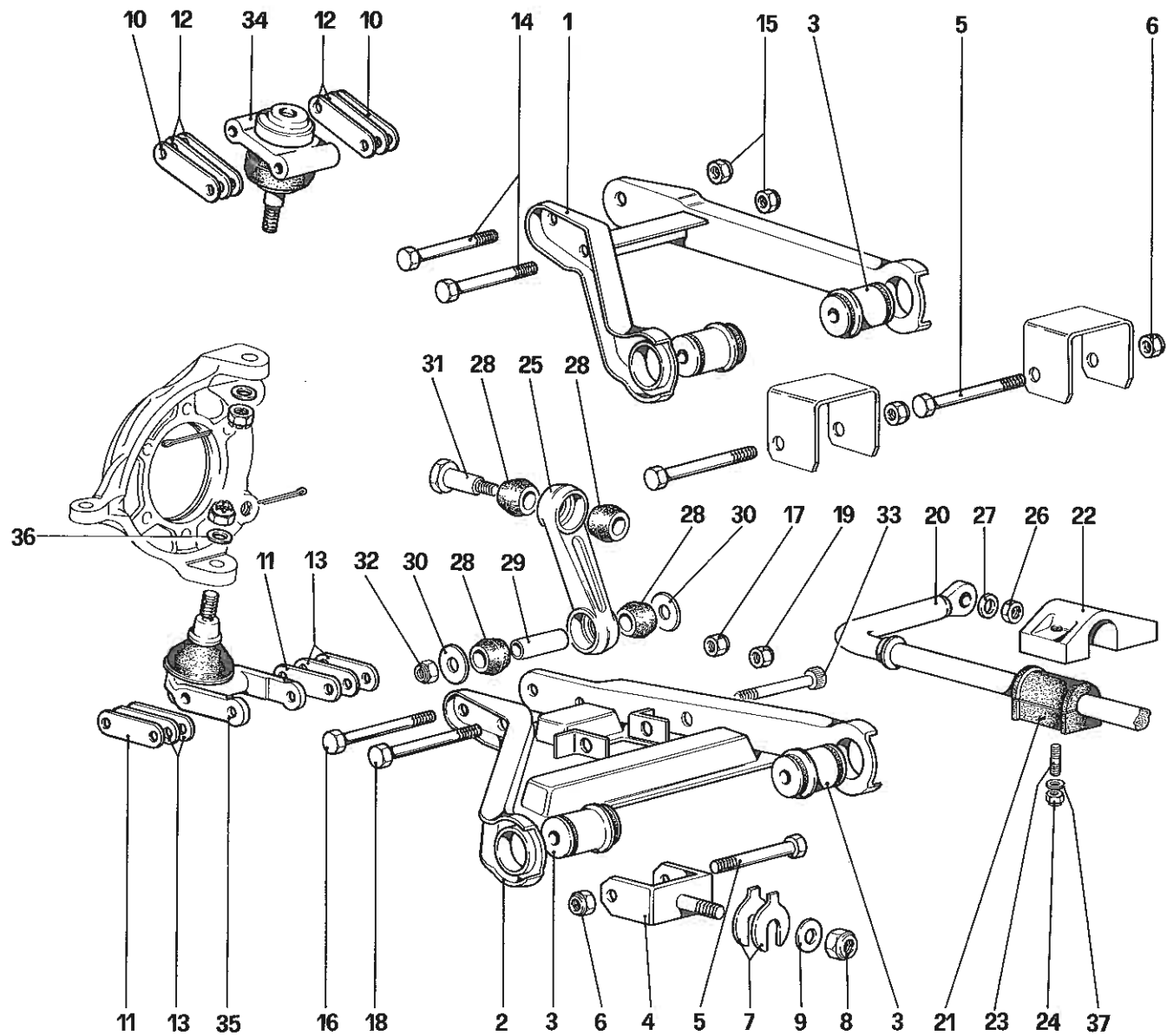

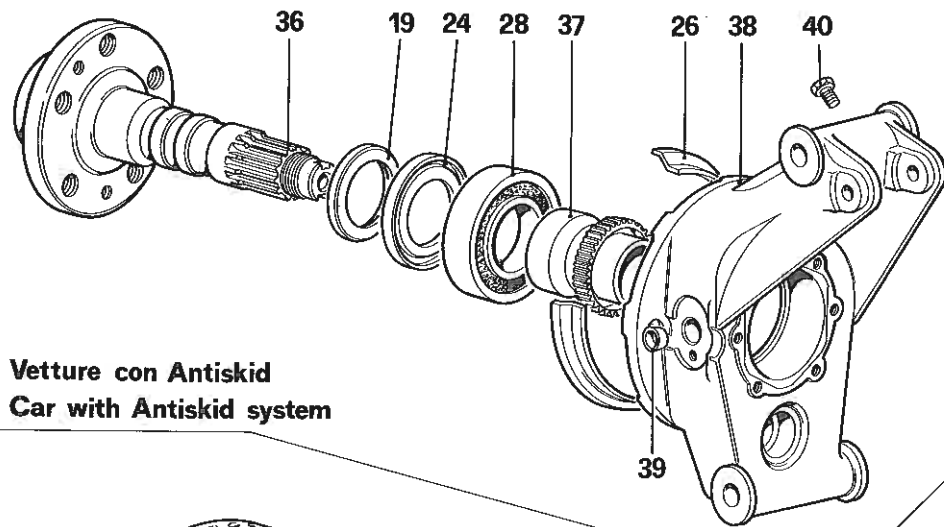

Vetture con Antiskid
Car with Antiskid system

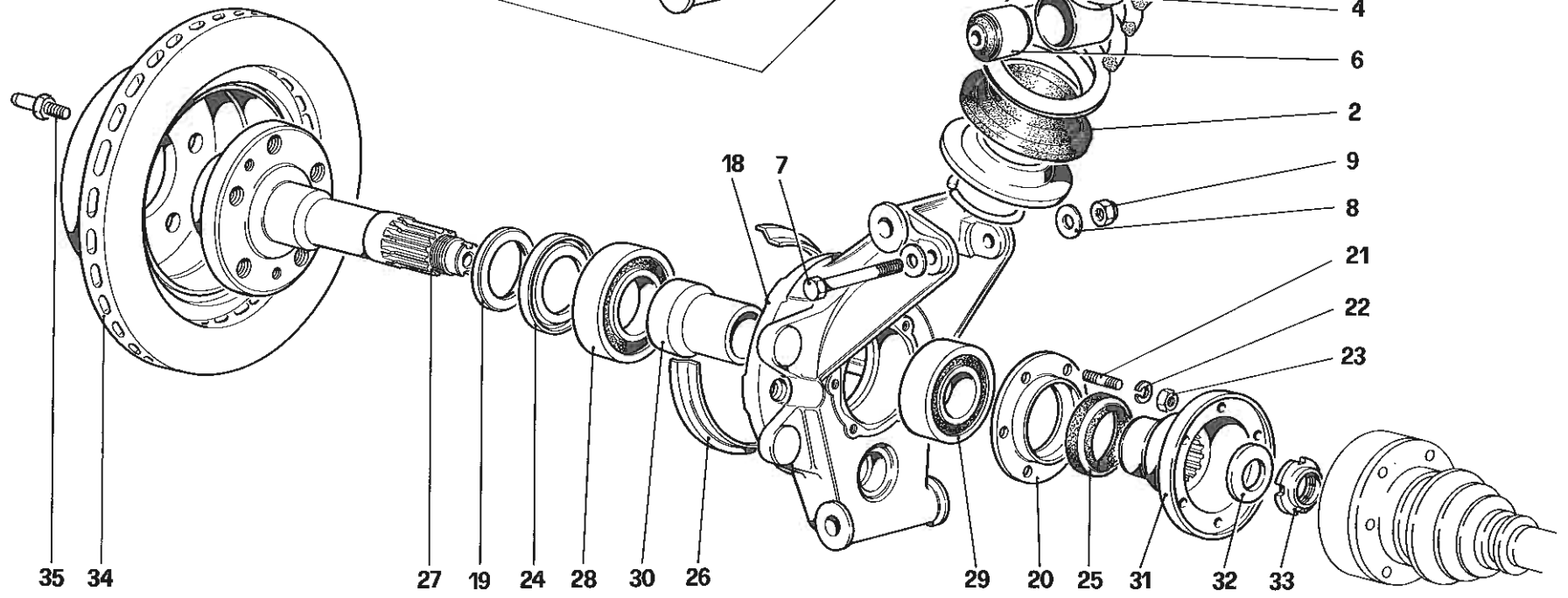

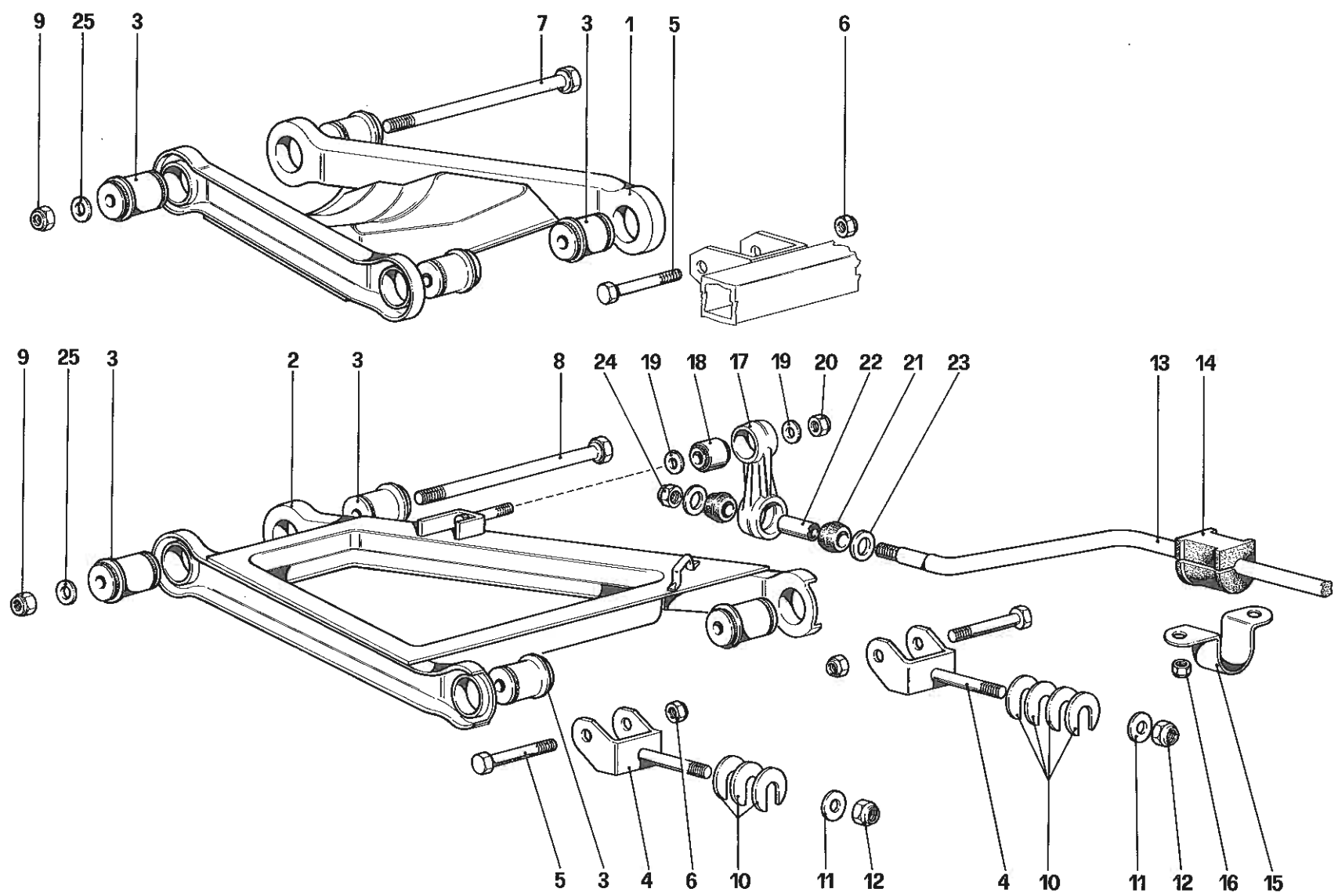

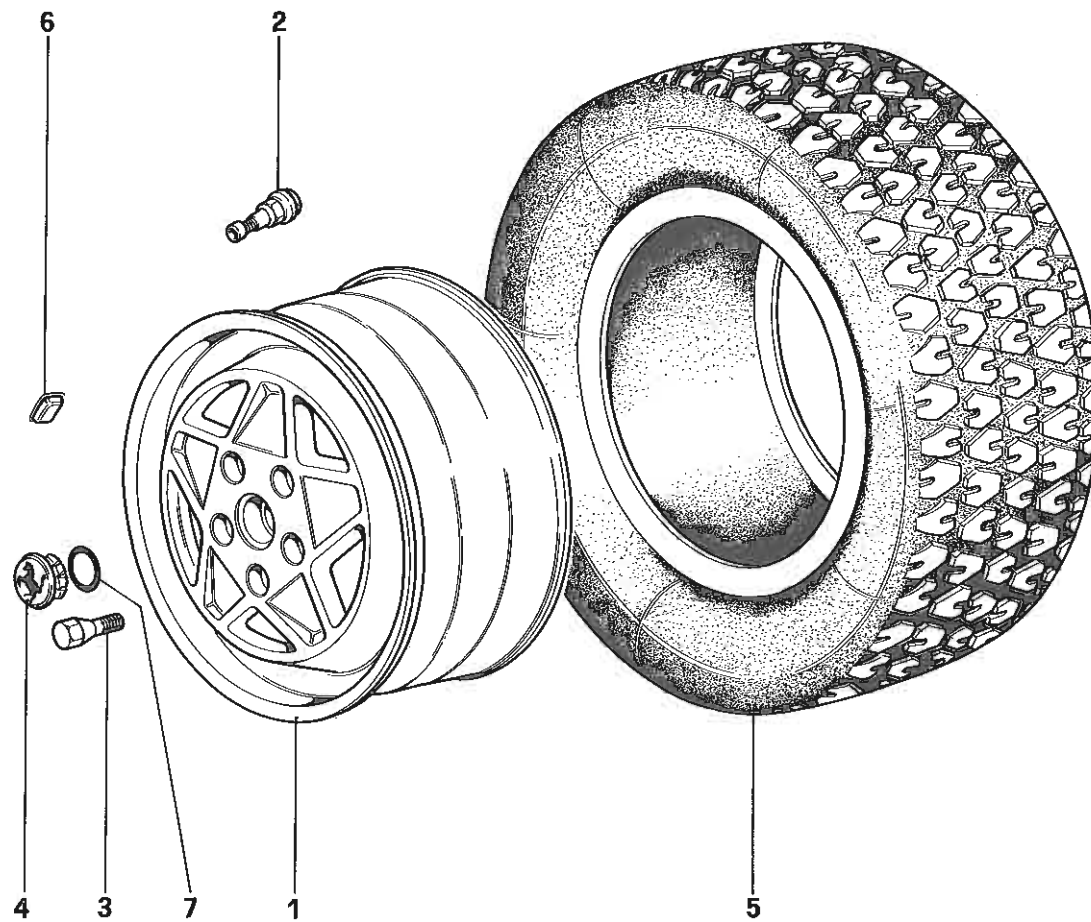

3.2 MONDIAL

RUOTE
WHEELS

TAV. 48

DATA: OTTOBRE 87

08616

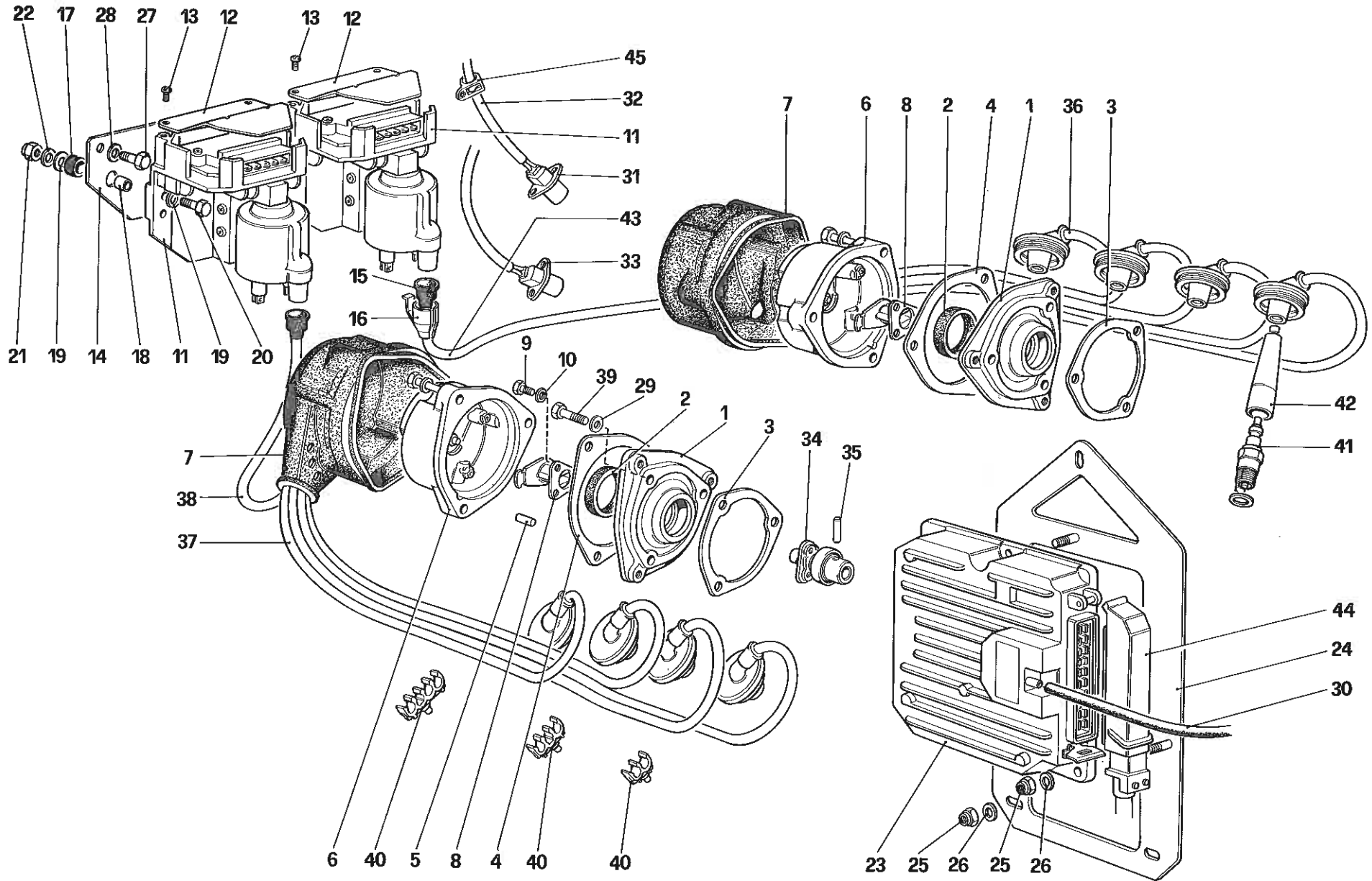

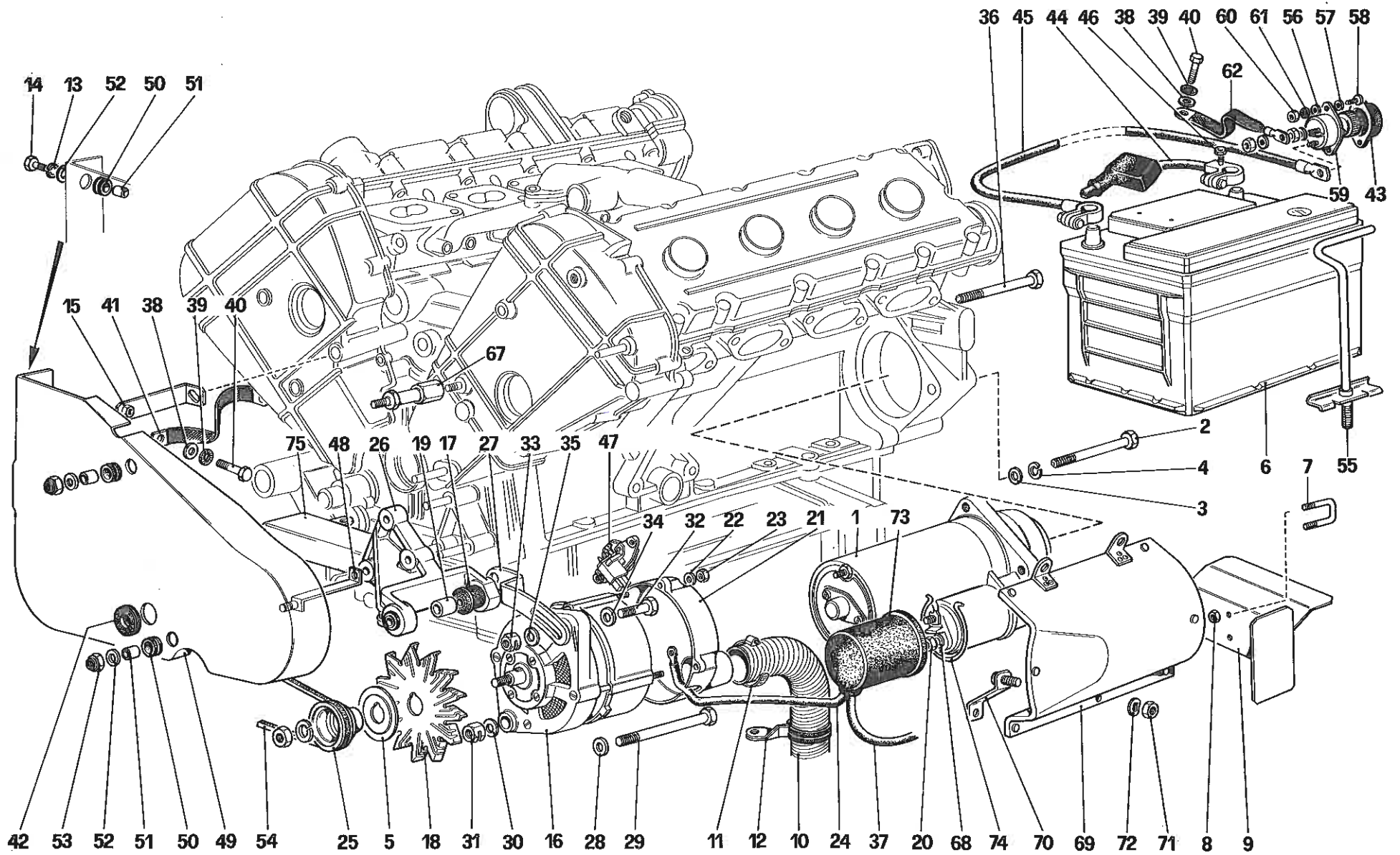

3.2 MONDIAL

GENERAZIONE DI CORRENTE
ELECTRIC GENERATING SYSTEM

TAV. 50
DATA: OTTOBRE 87

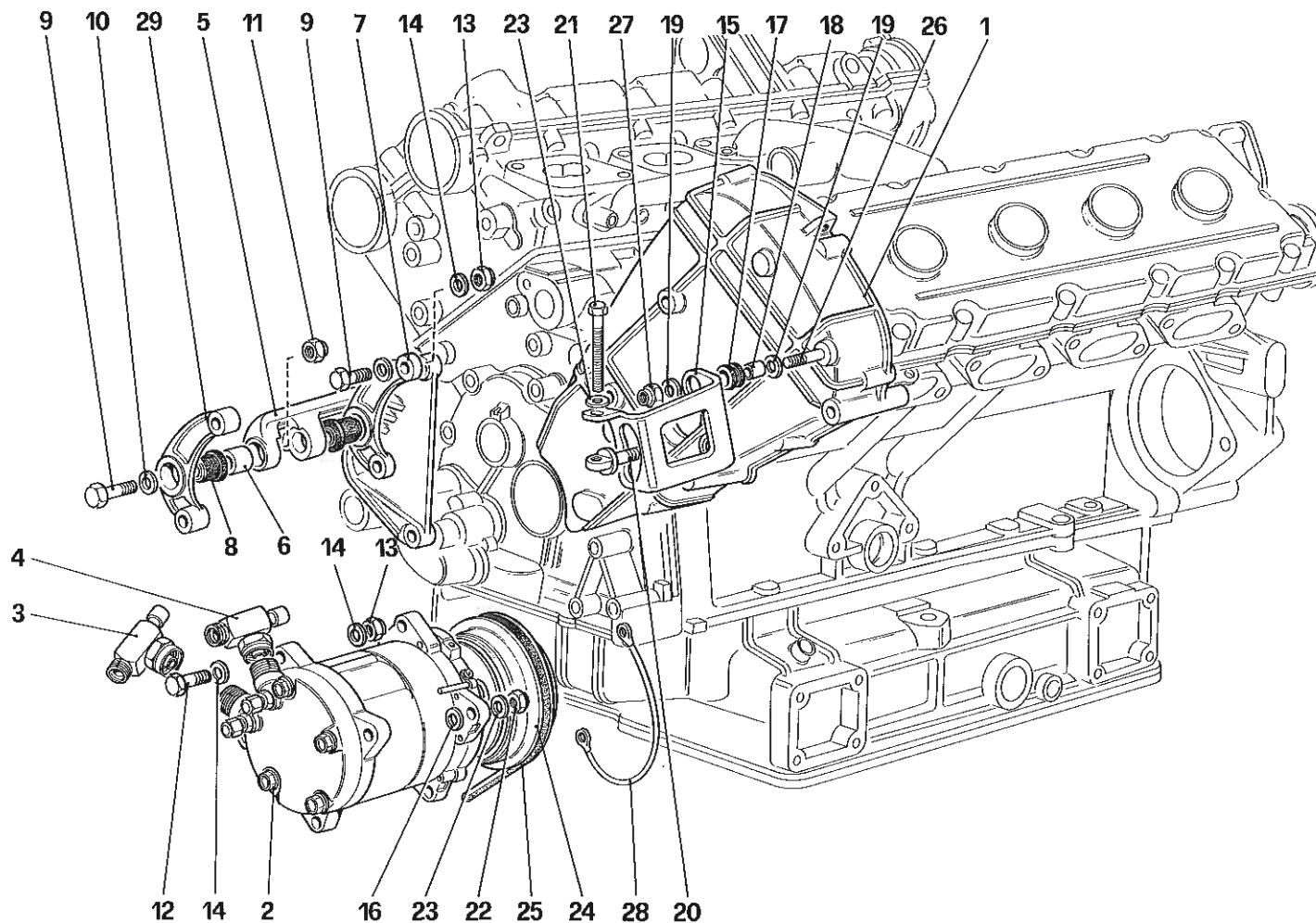

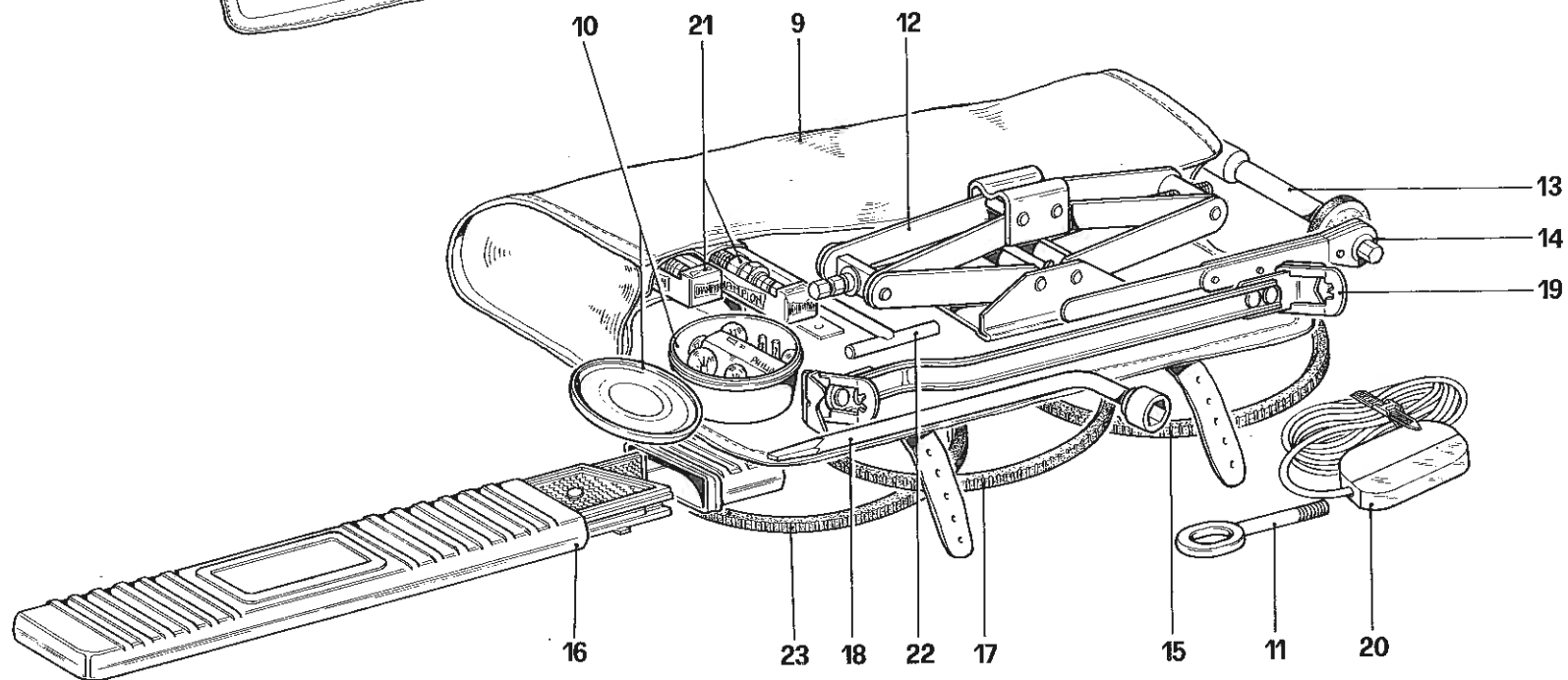
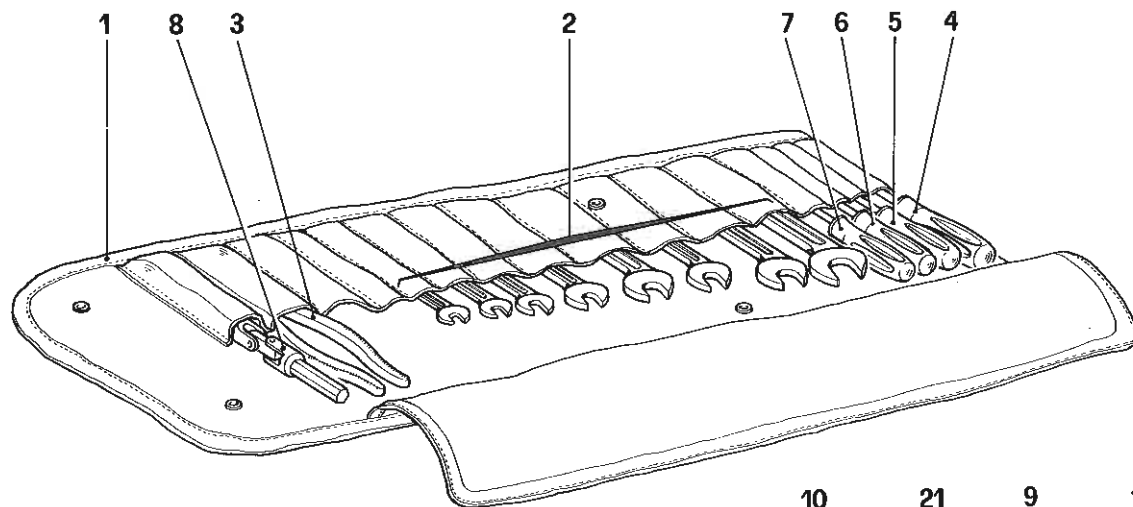

3MONDIAL
3.2

DOTAZIONE ATTREZZI
TOOL - KIT

TAV. 52
DATA: OTTOBRE 87

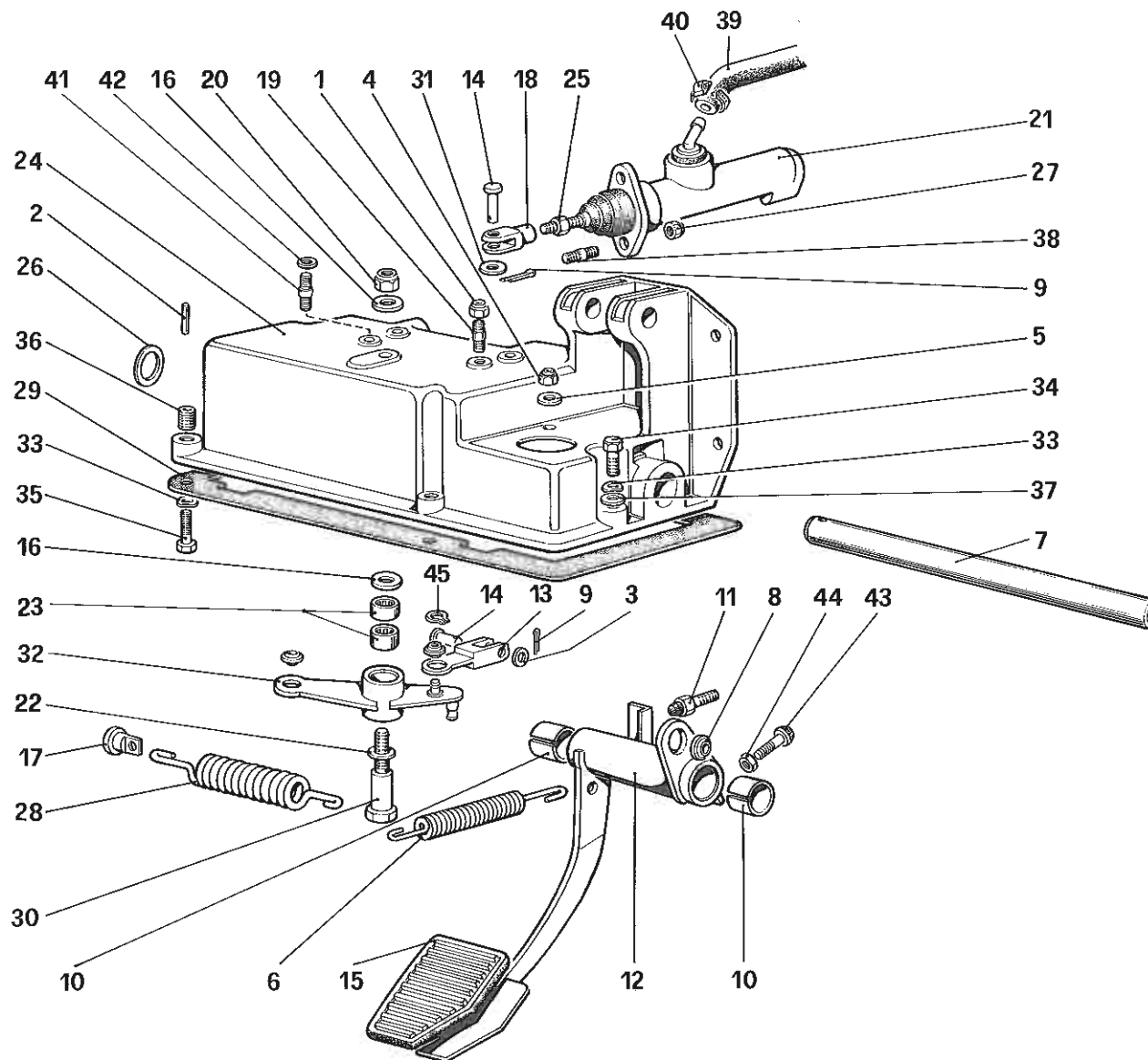

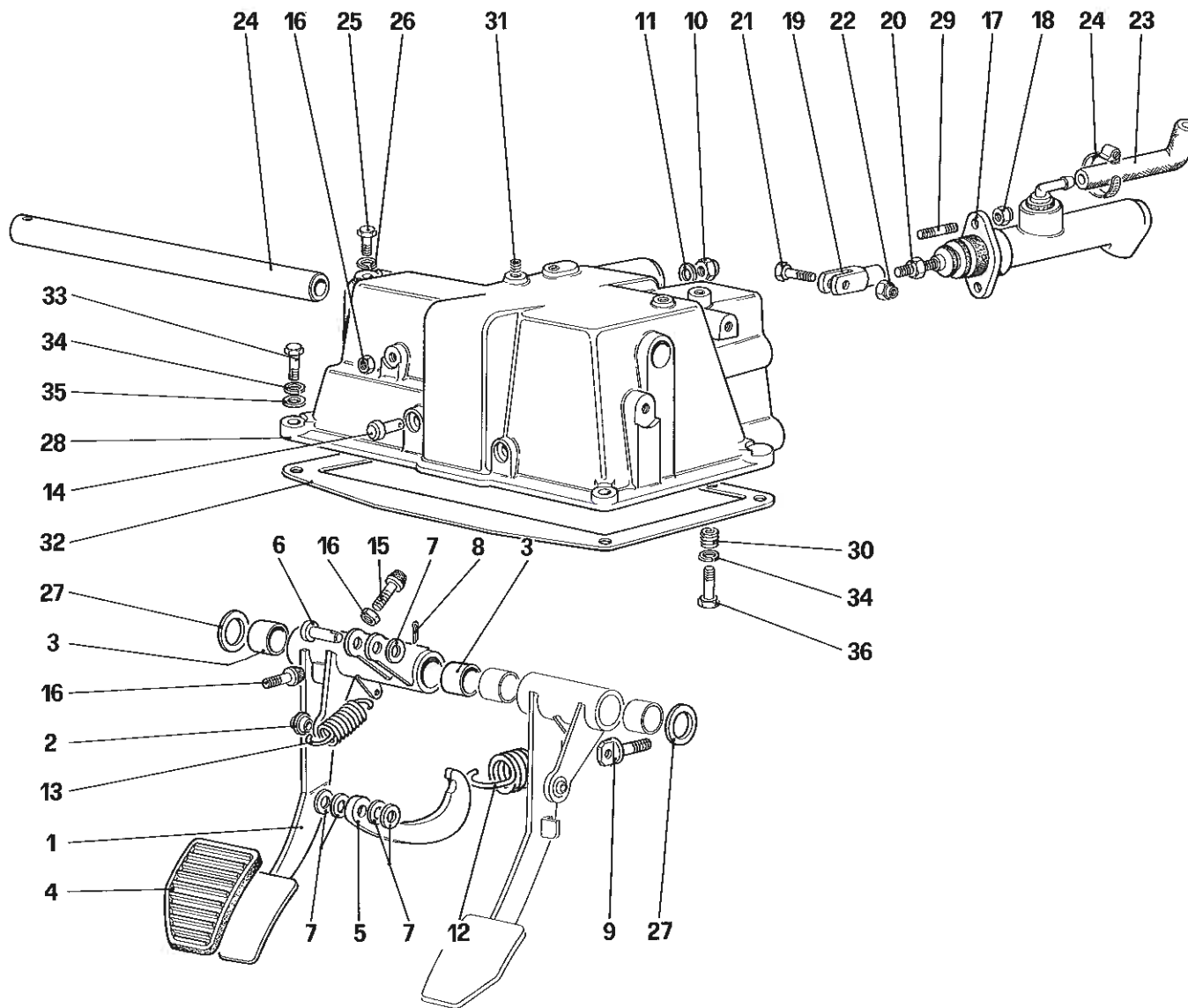

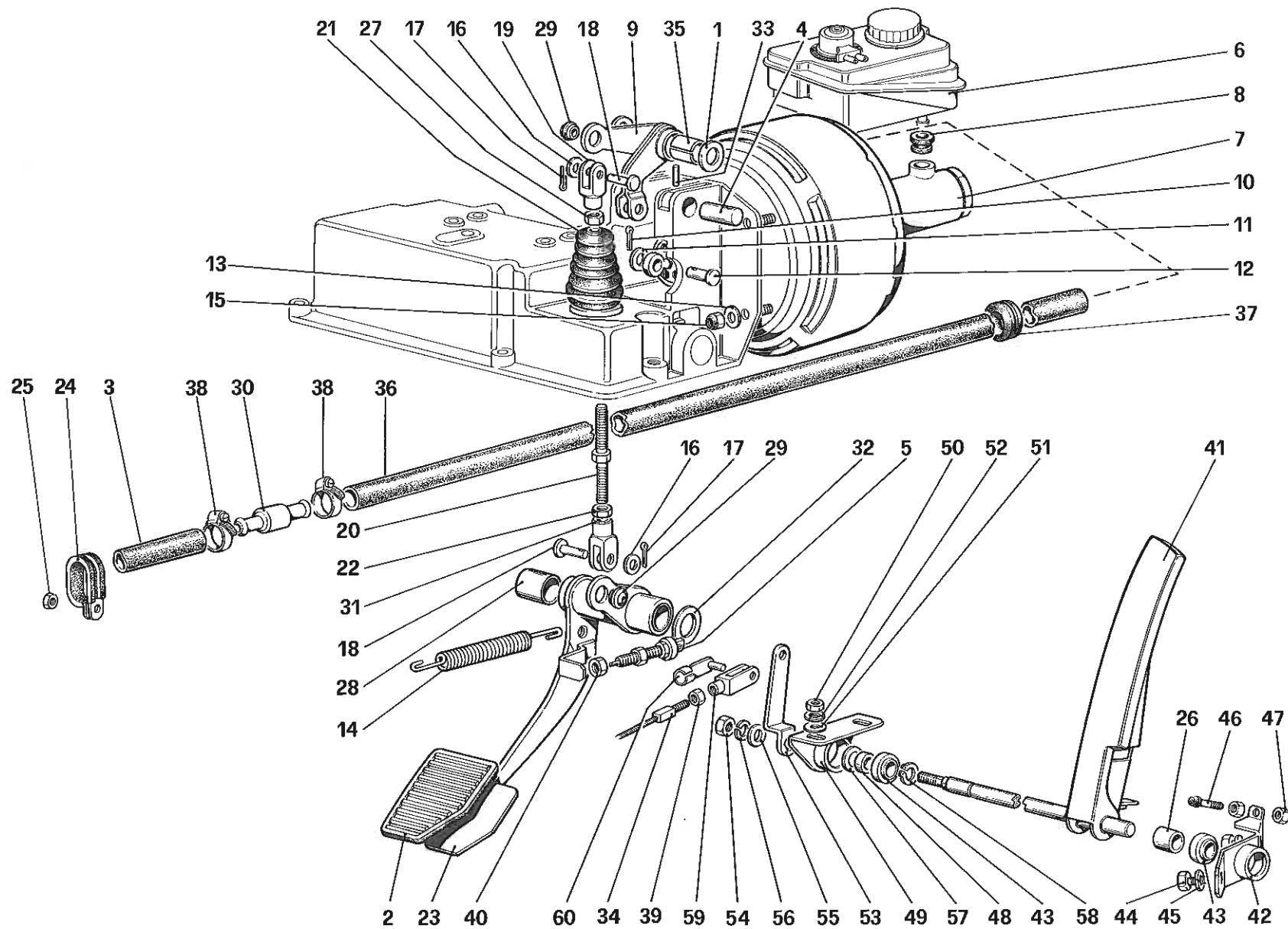

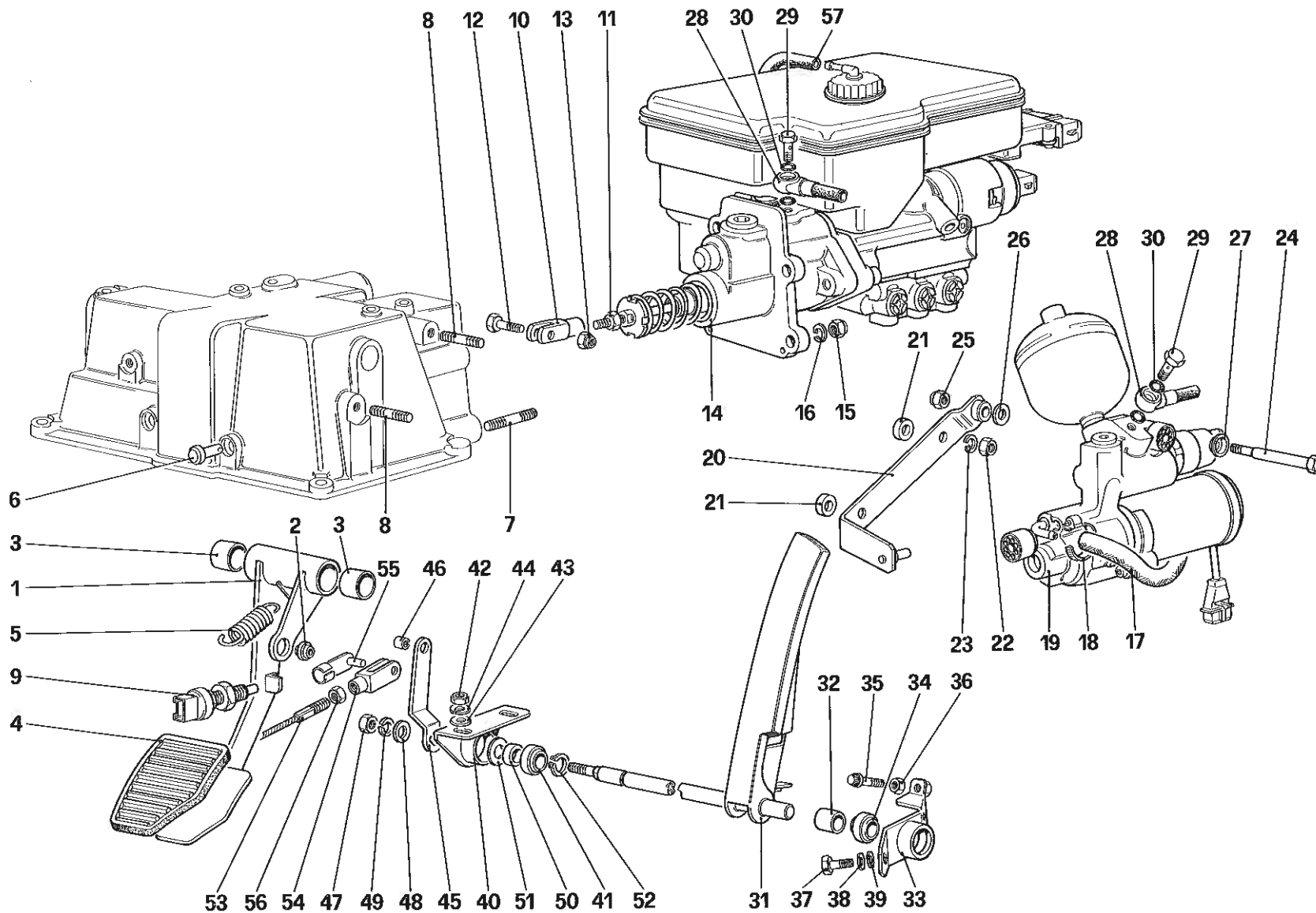

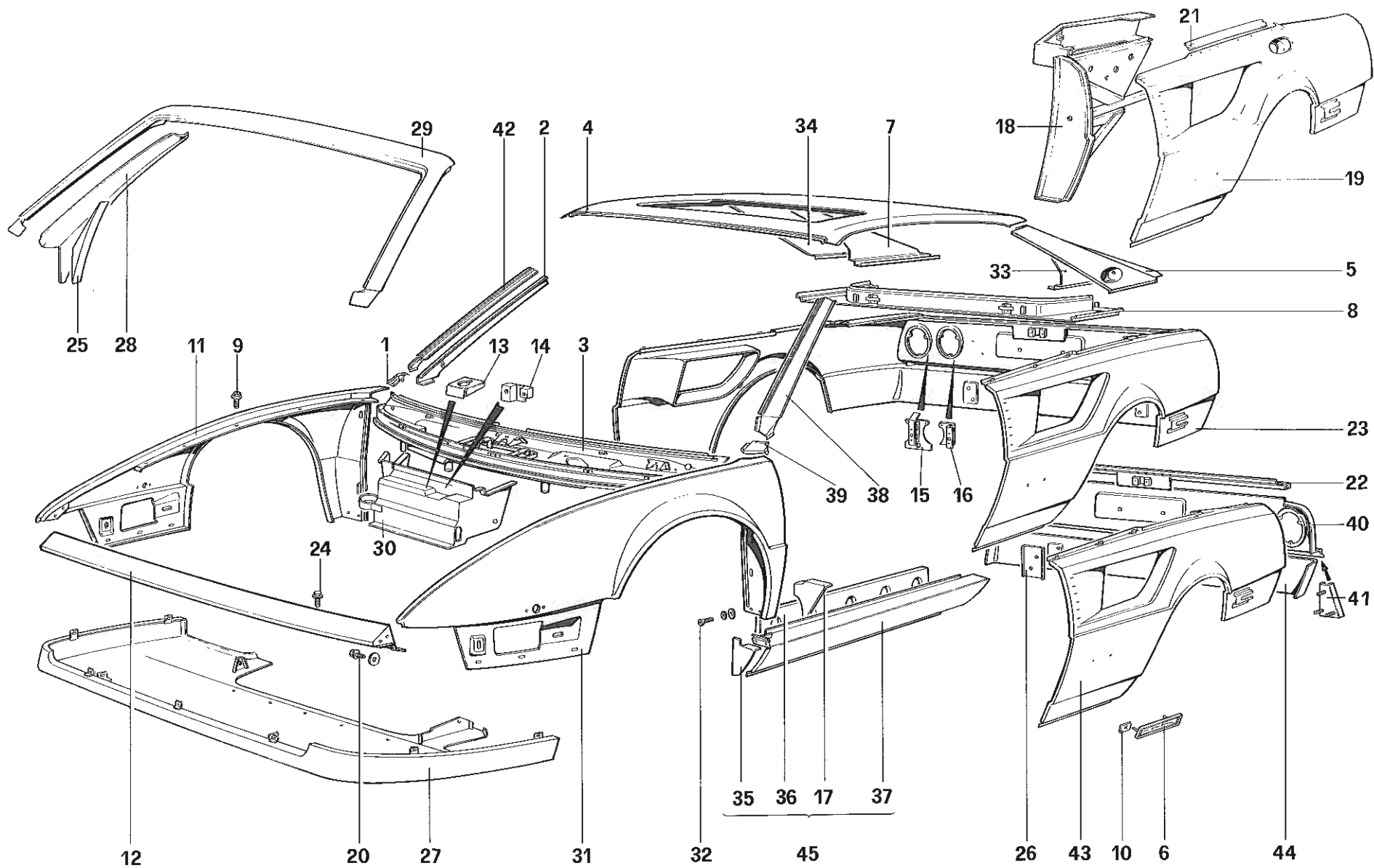

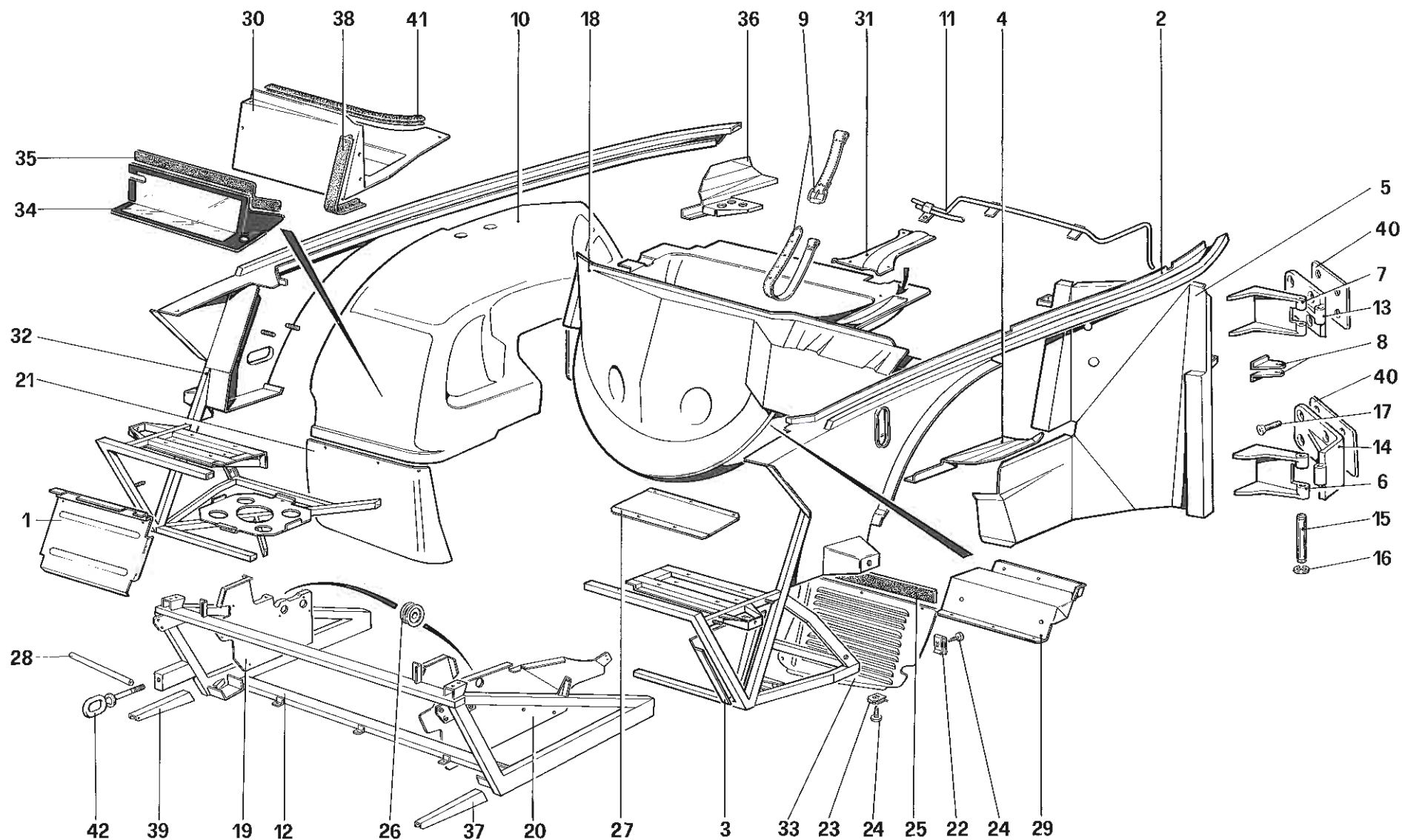

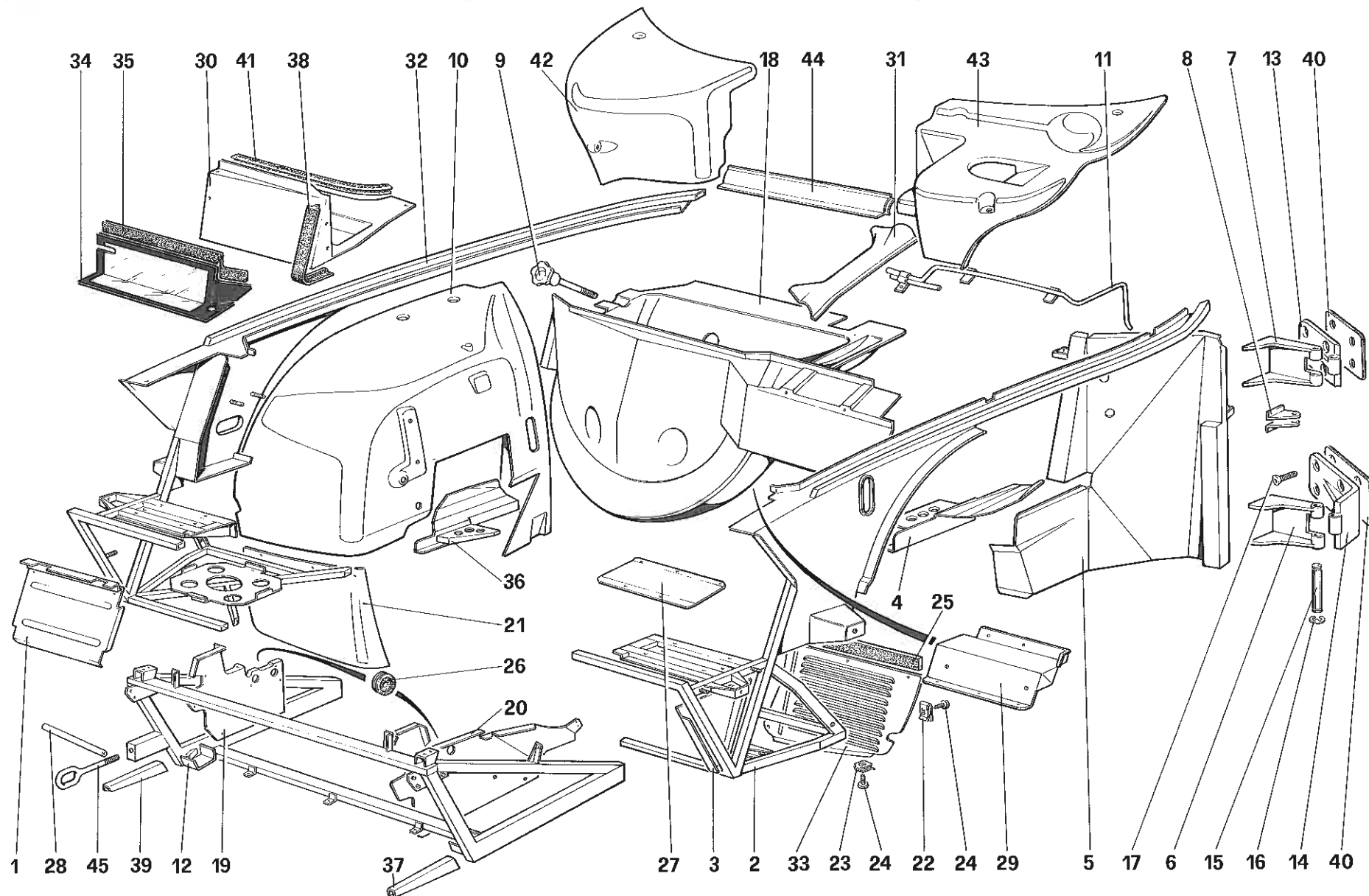

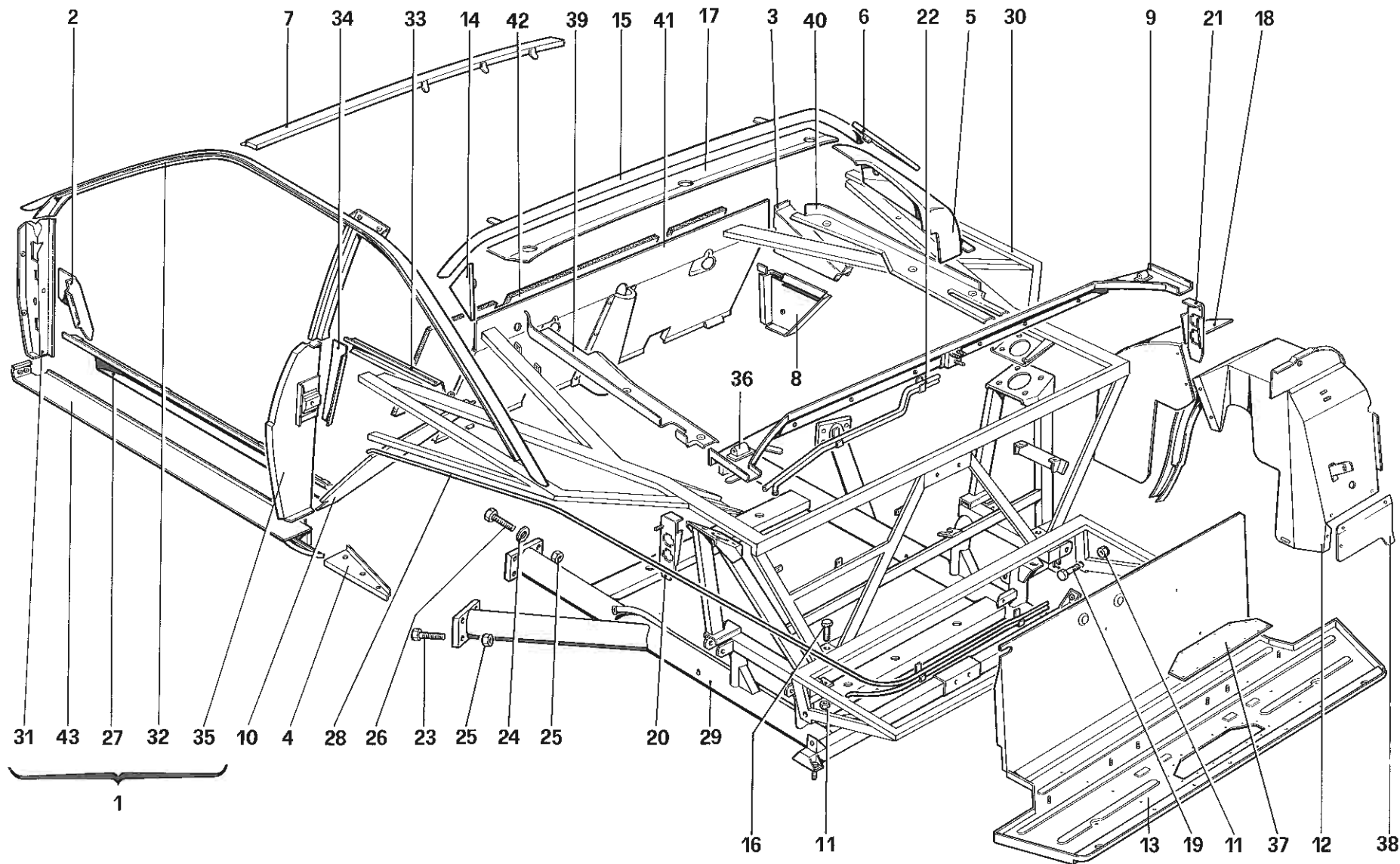

51533

3.2 MONDIAL

SCocca ELEMENTI INTERNI - 3.2 Mondial Coupé
 BODY SHELL - INNER ELEMENTS - 3.2 Mondial Coupé

TAV. 104
 DATA: OTTOBRE 87

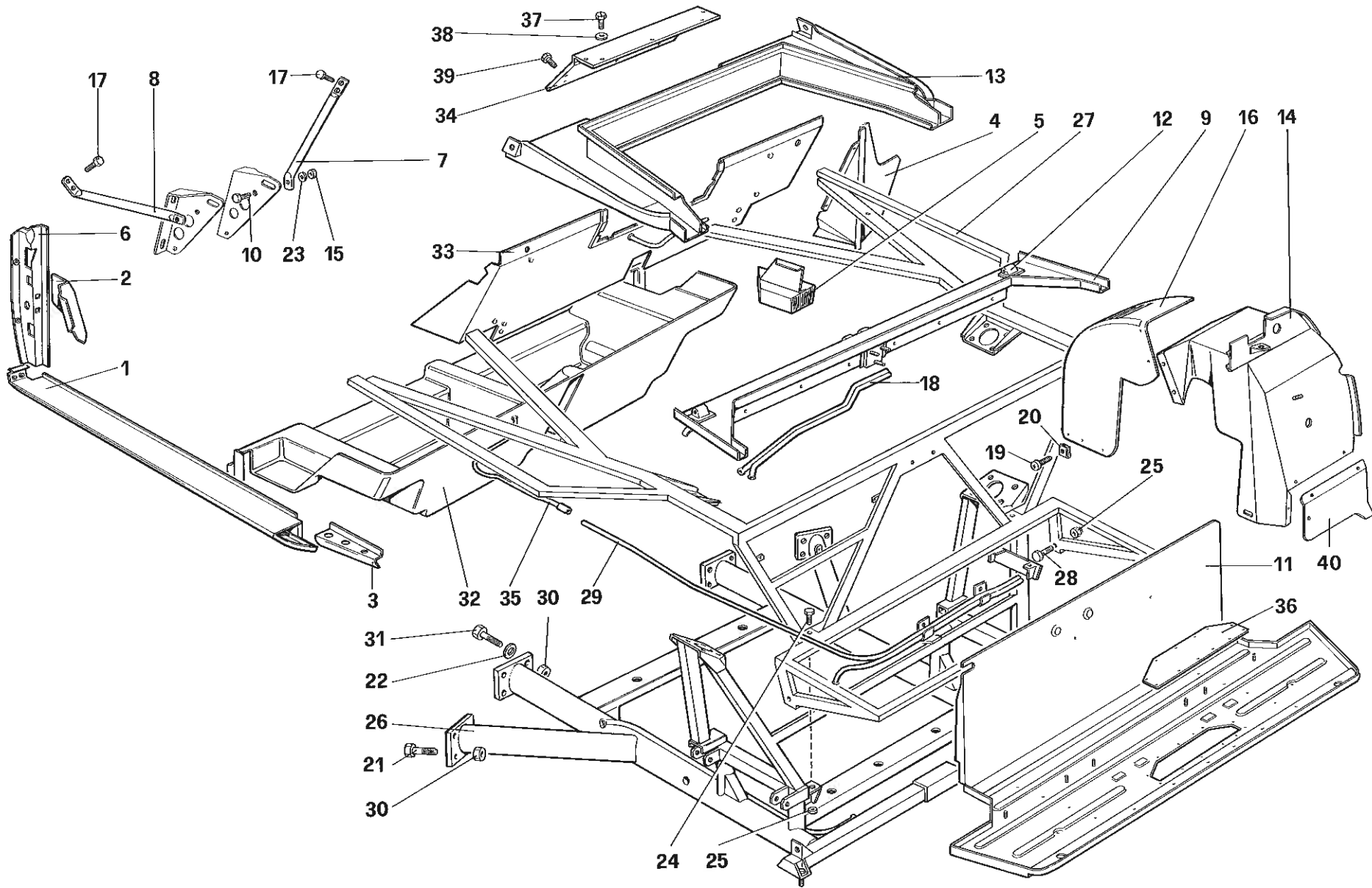

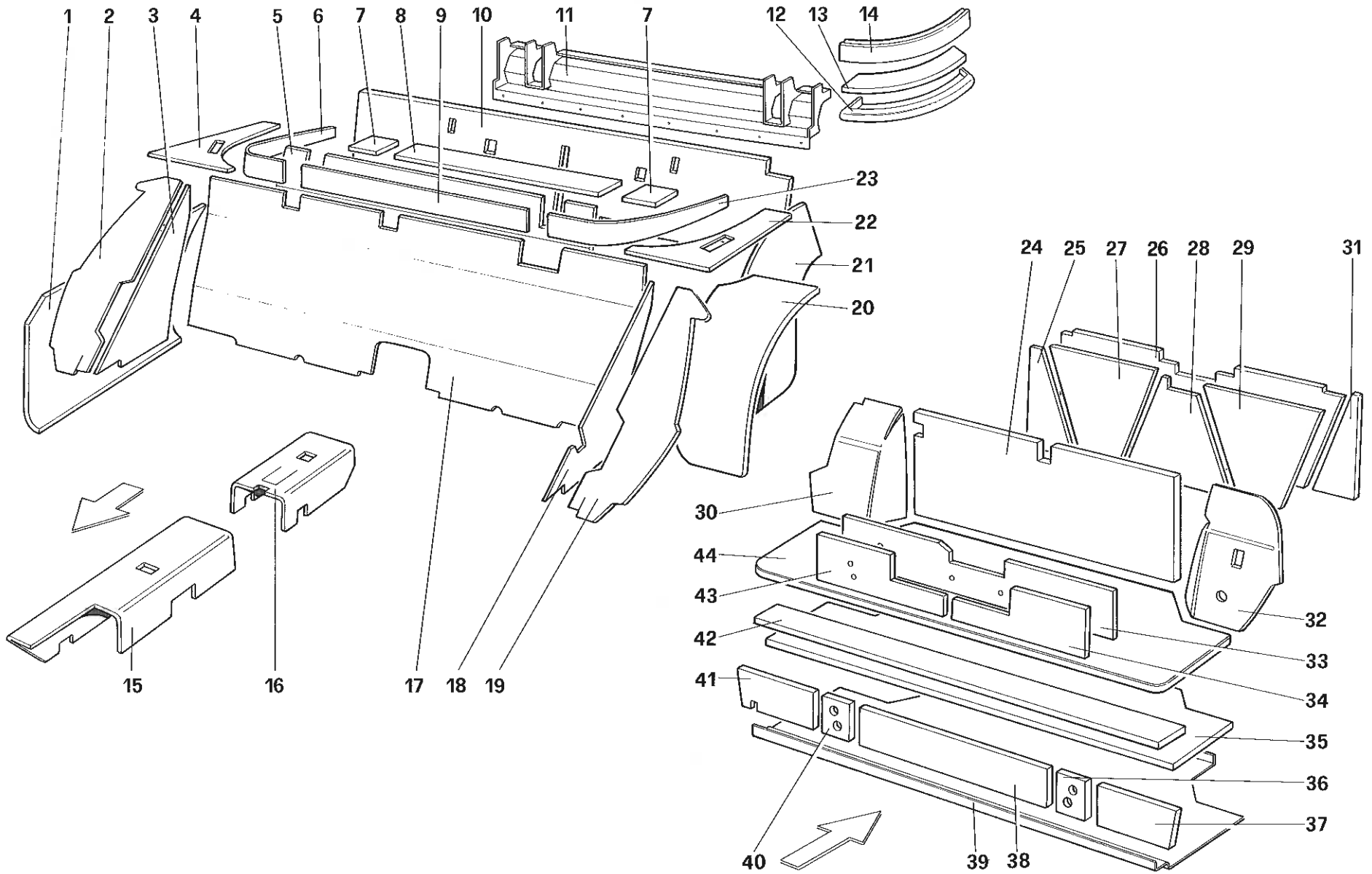

3.2 MONDIAL

ISOLAMENTO BAULE ED ABITACOLO -
 3.2 Mondial Coupé (escluso USA - SA - AUS - CH87 - CH88)

LUGGAGE AND PASSENGER COMPART INSULATION - 3.2 Mondial Coupé
 (USA - SA - AUS - CH87 - CH88 excluded)

TAV. 106

DATA: OTTOBRE 87

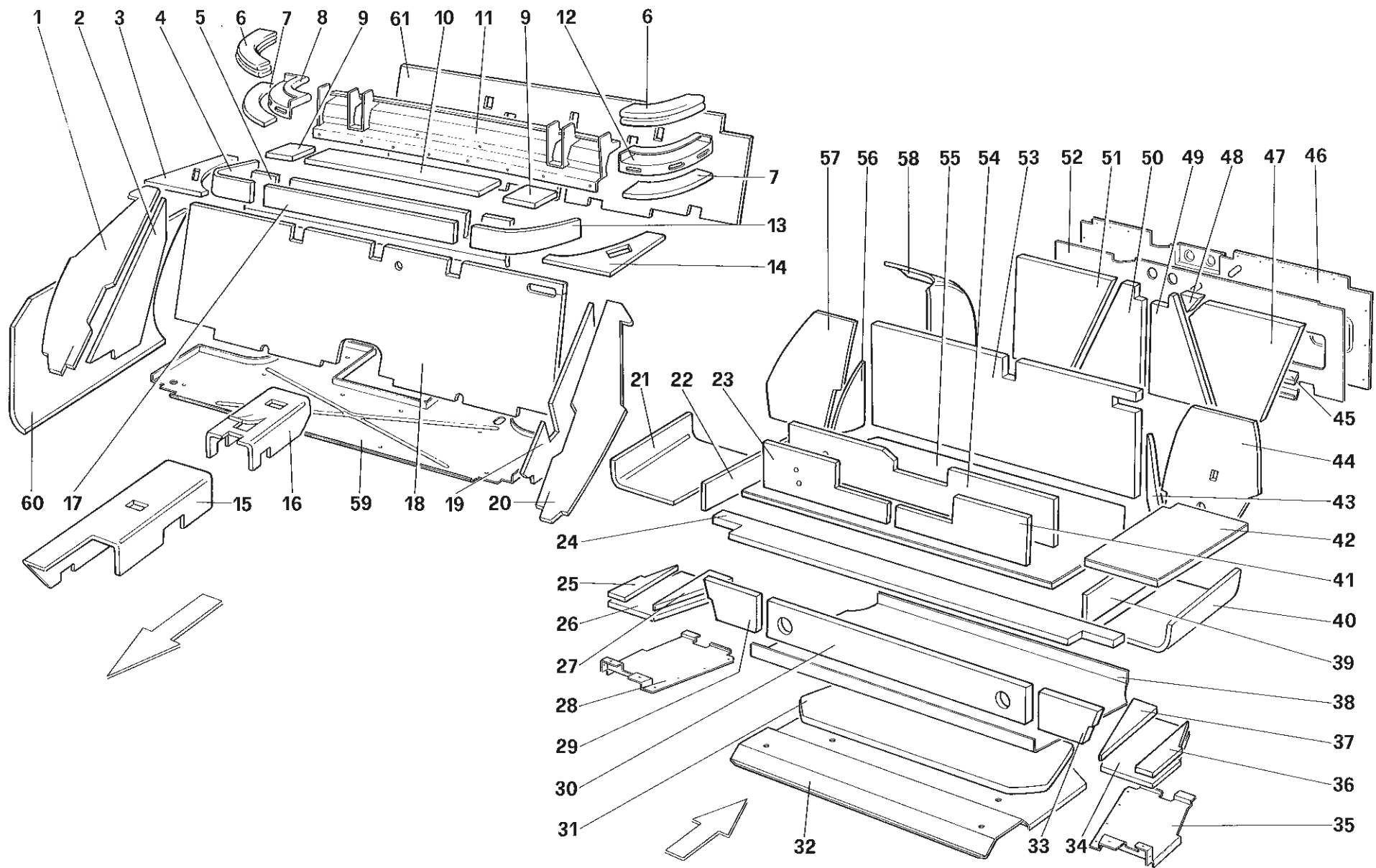

3.2 MONDIAL

ISOLAMENTO BAULE ED ABITACOLO -
 3.2 Mondial Coupé (USA - SA - AUS - CH87 - CH88)

LUGGAGE AND PASSENGER COMPART INSULATION - 3.2 Mondial Coupé
 (USA - SA - AUS - CH87 - CH88)

TAV. 107

DATA: OTTOBRE 87

520380

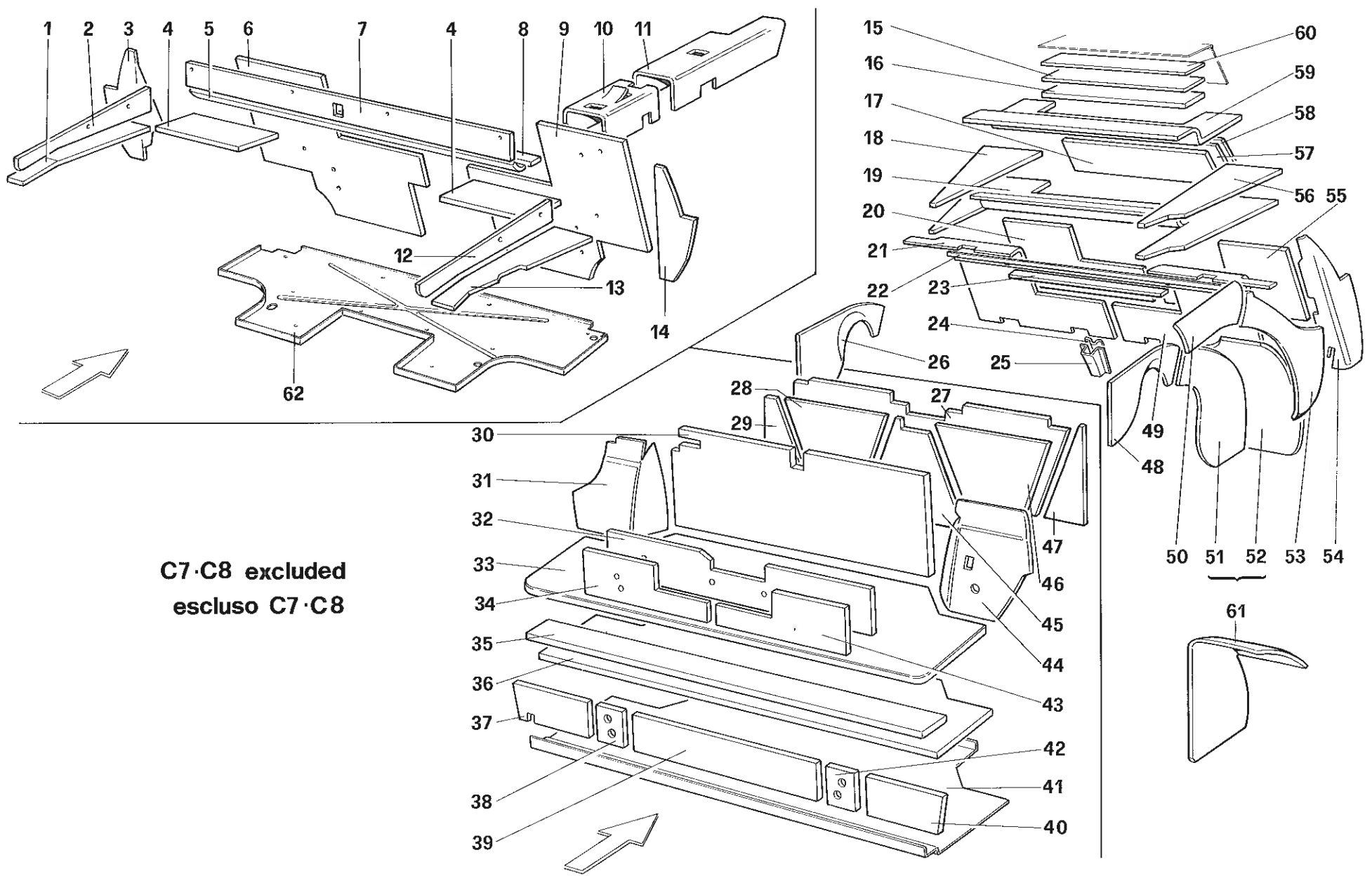

**C7·C8 excluded
escluso C7·C8**

per USA·SA no per C7·C8
for not for

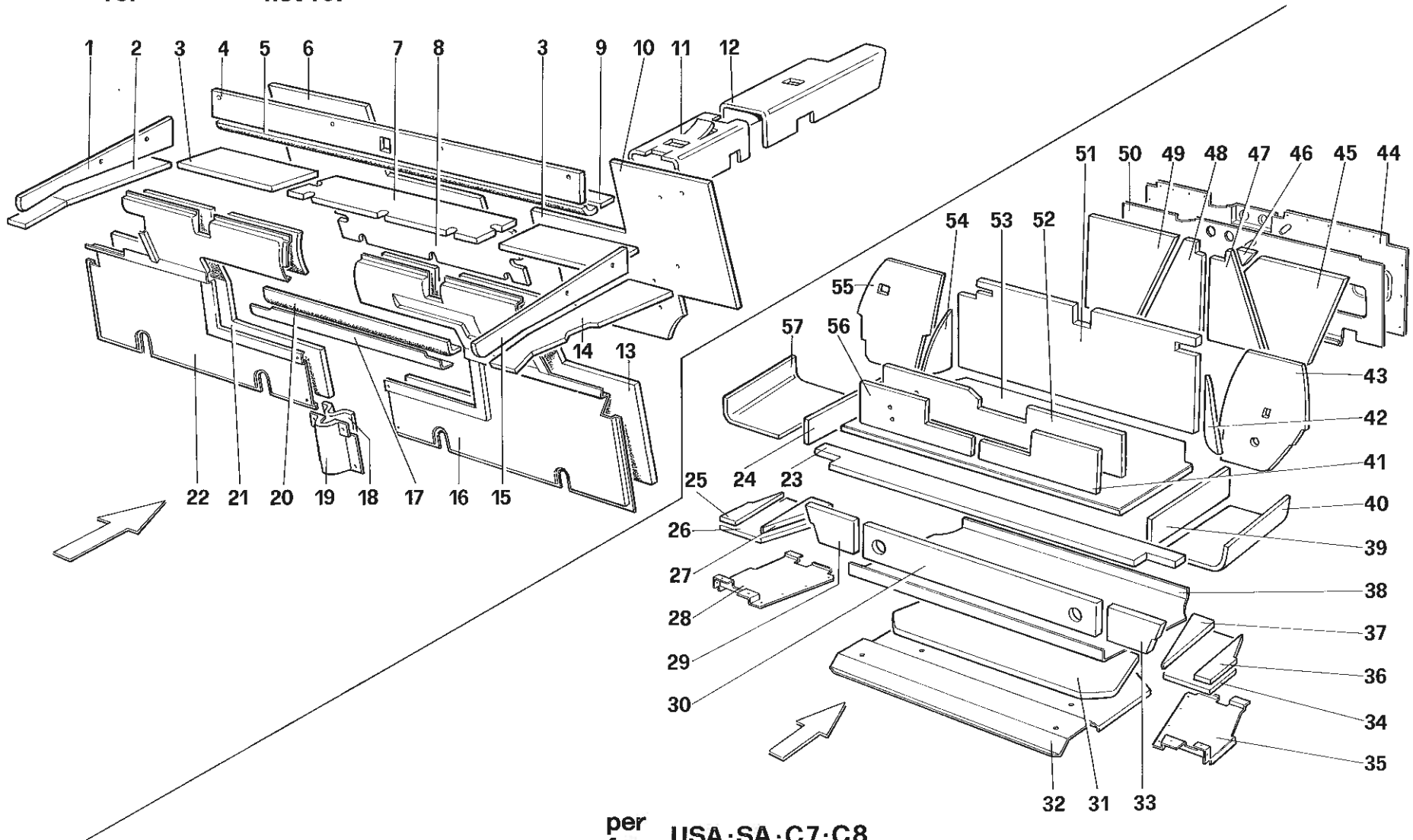

per USA·SA·C7·C8
for

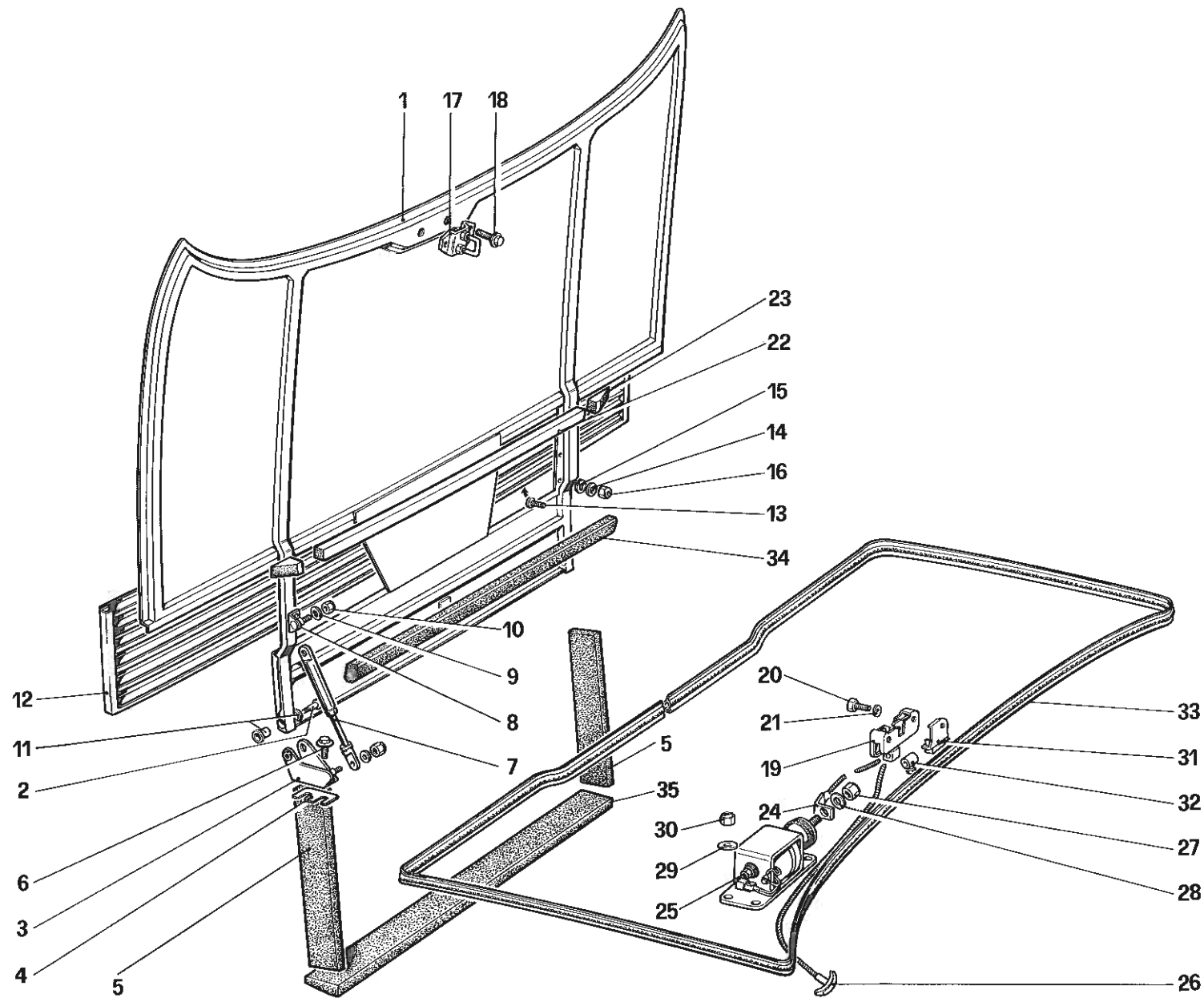

3MONDIAL
2

COFANO ANTERIORE
FRONT COMPARTMENT LID

TAV. 110
DATA: OTTOBRE 87

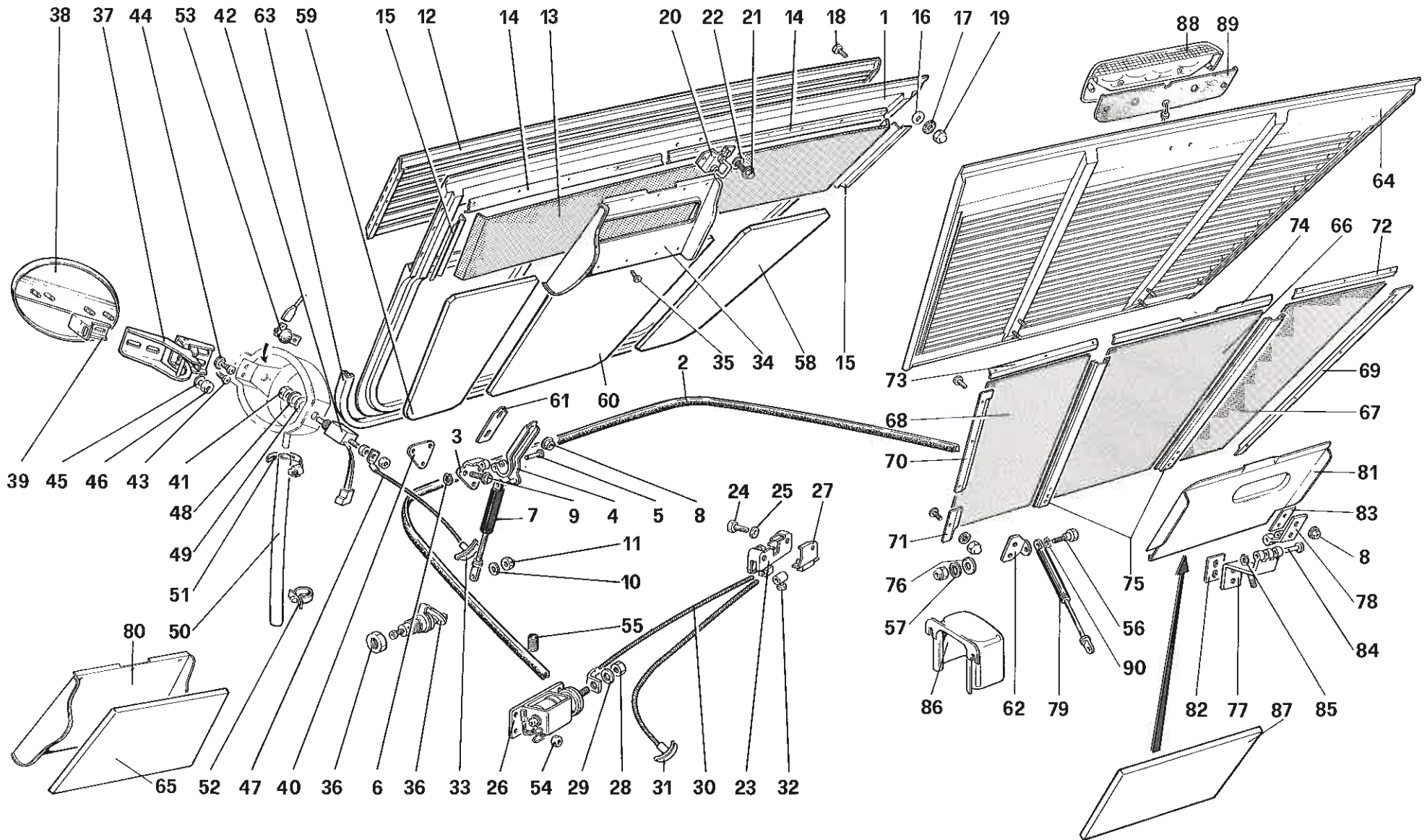

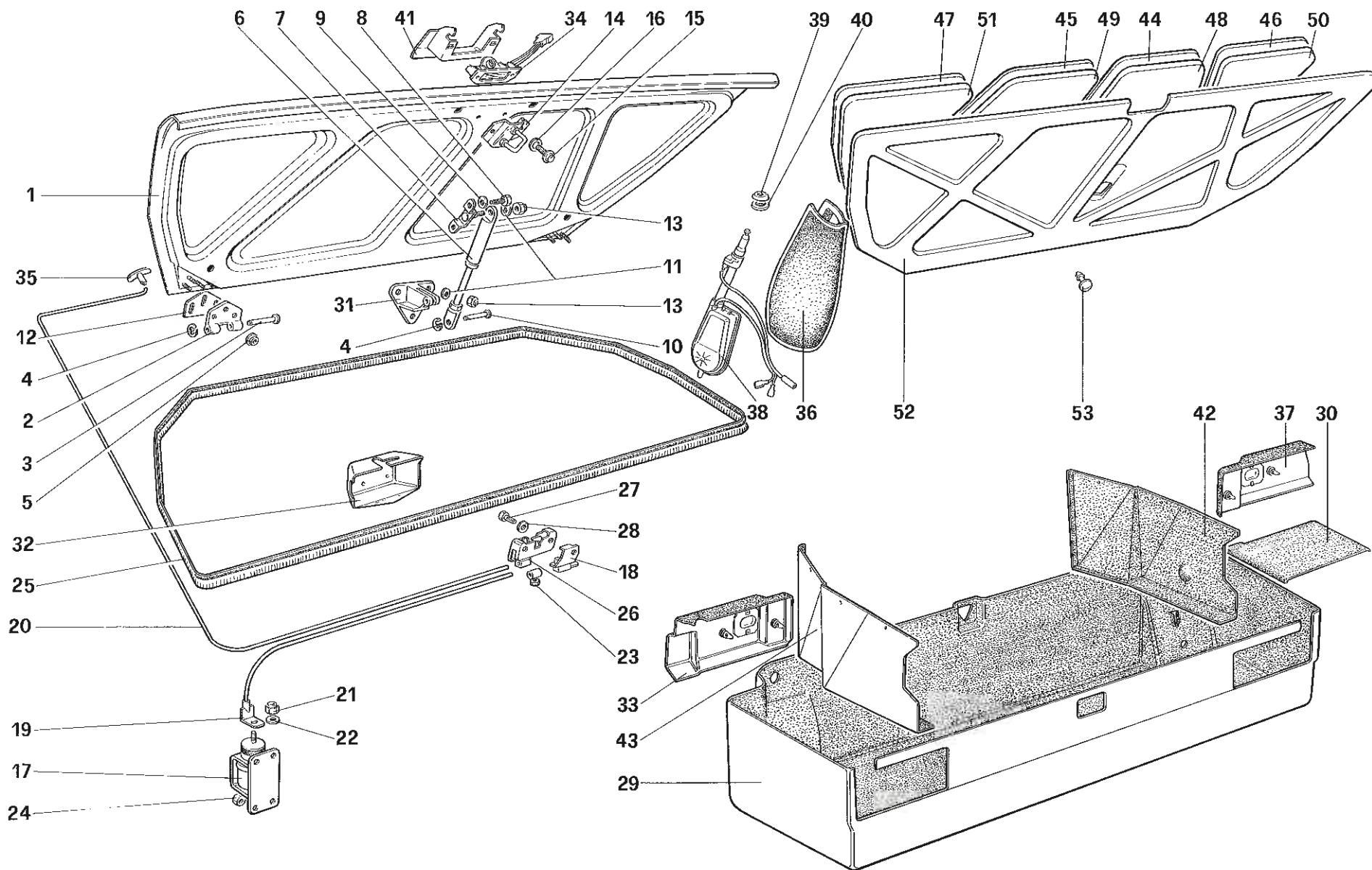

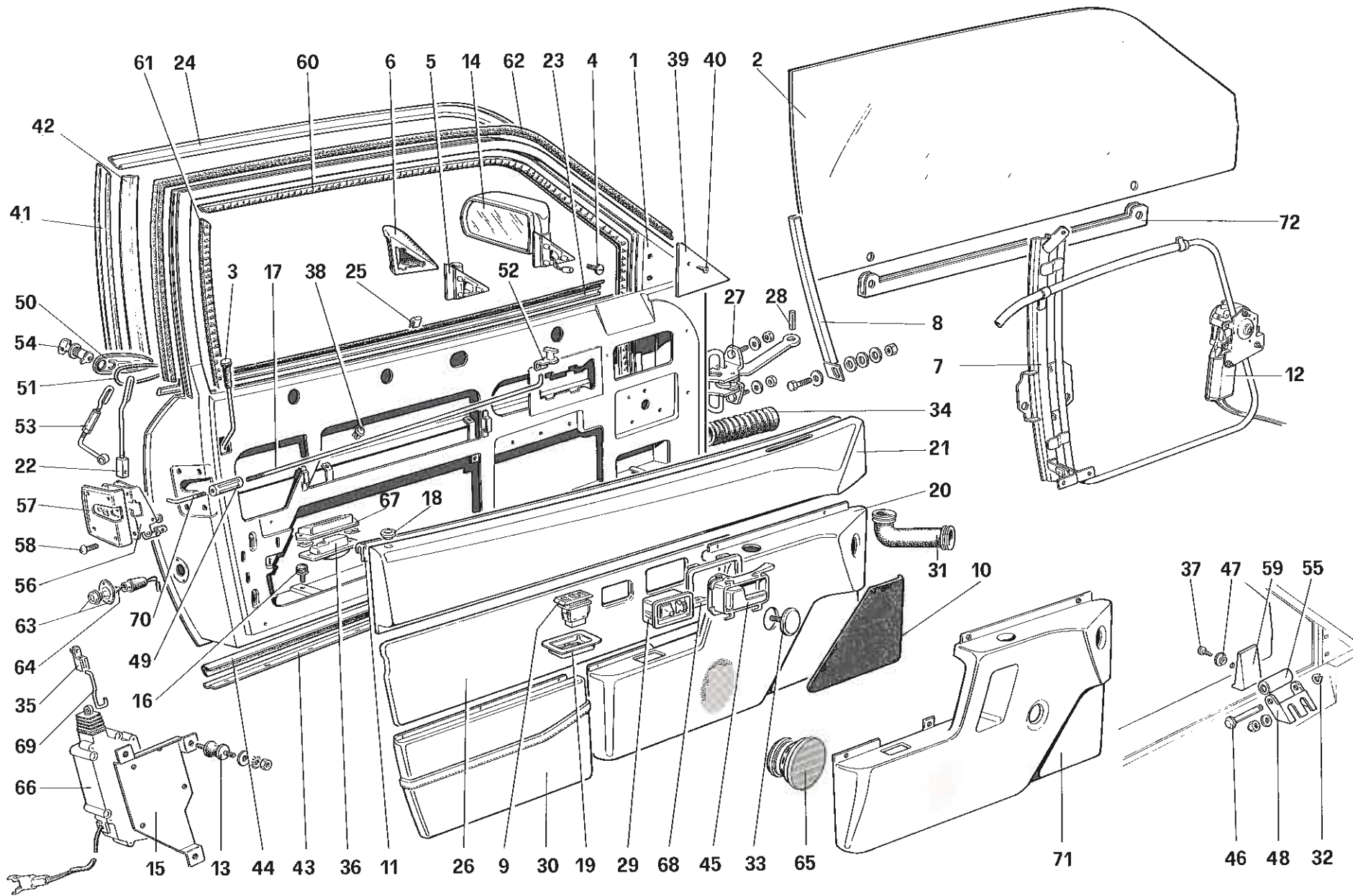

3.2 MONDIAL

PORTE - 3.2 Mondial Coupé
DOORS - 3.2 Mondial Coupé

TAV. 113
DATA: OTTOBRE 87

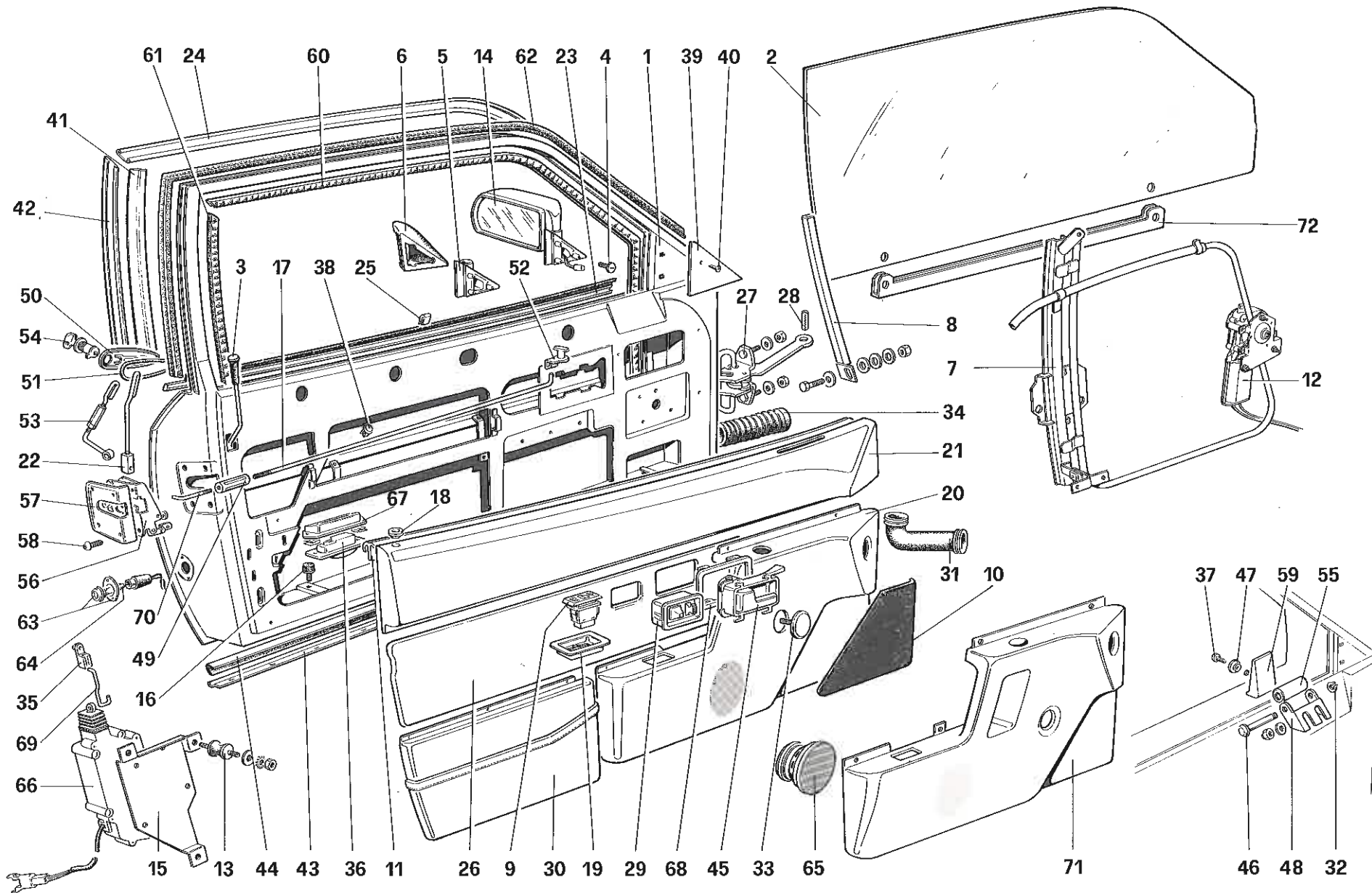

3.2 MONDIAL

PORTE - 3.2 Mondial Coupé

DOORS - 3.2 Mondial Coupé

TAV. 113/a

DATA: OTTOBRE 87

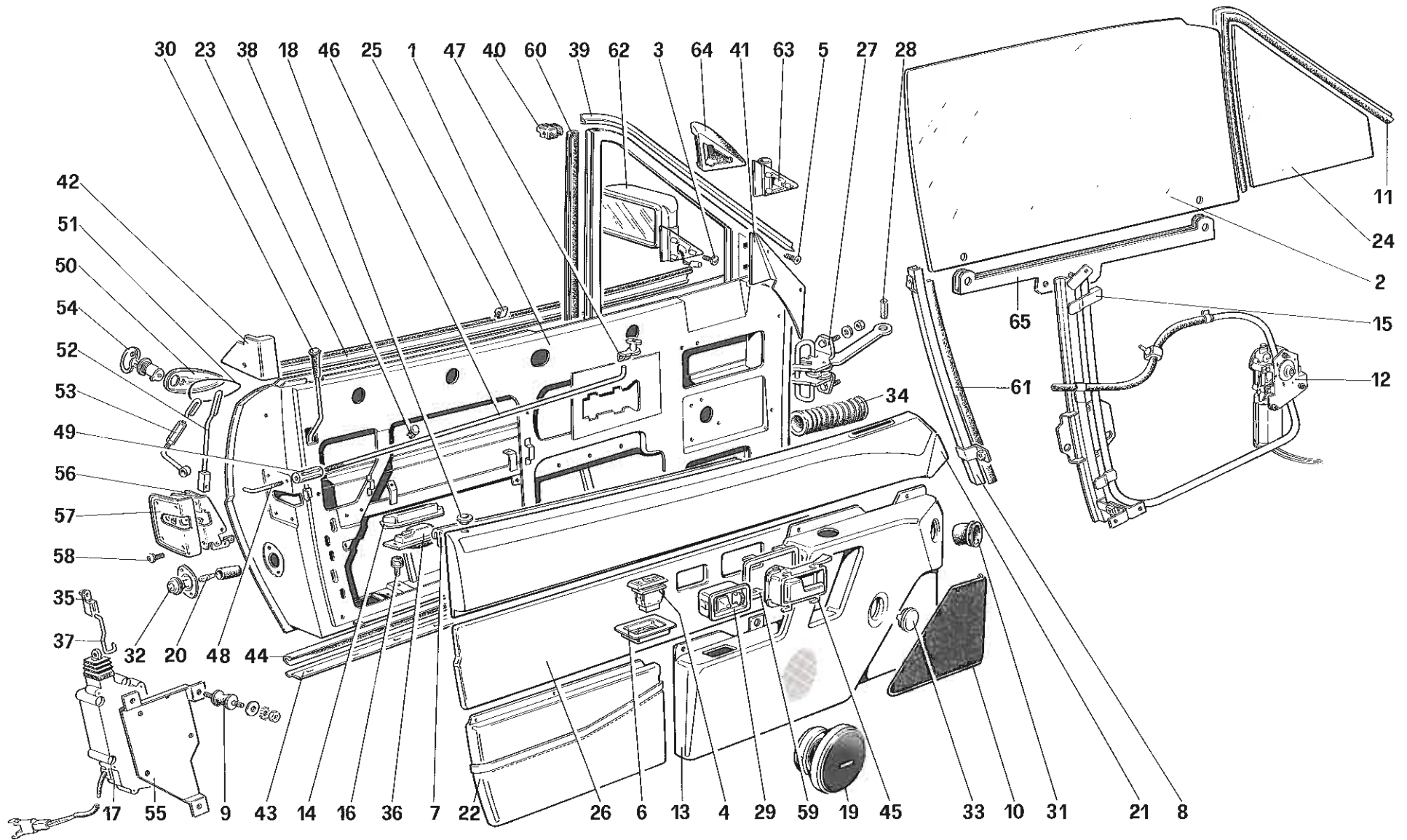

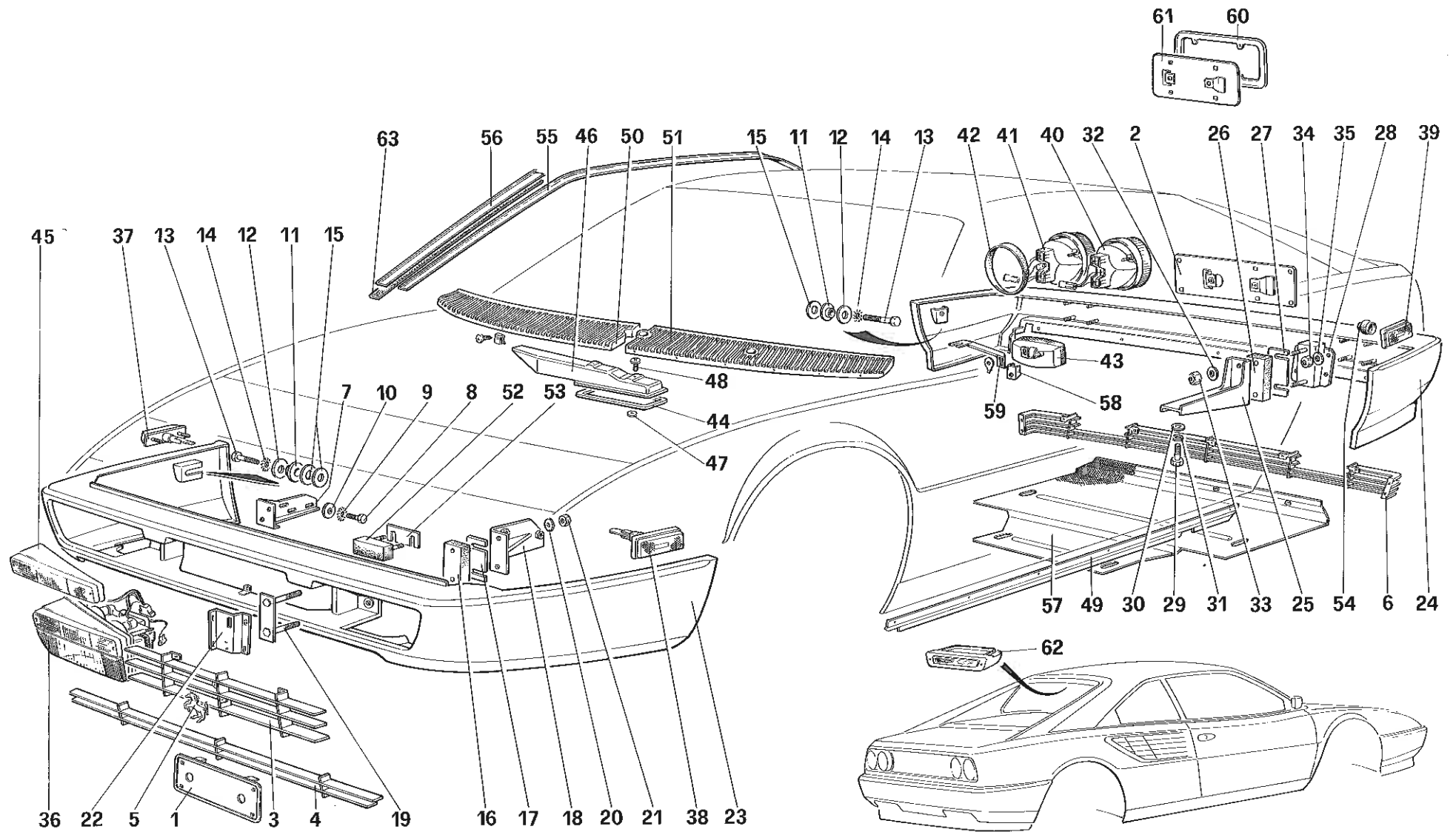

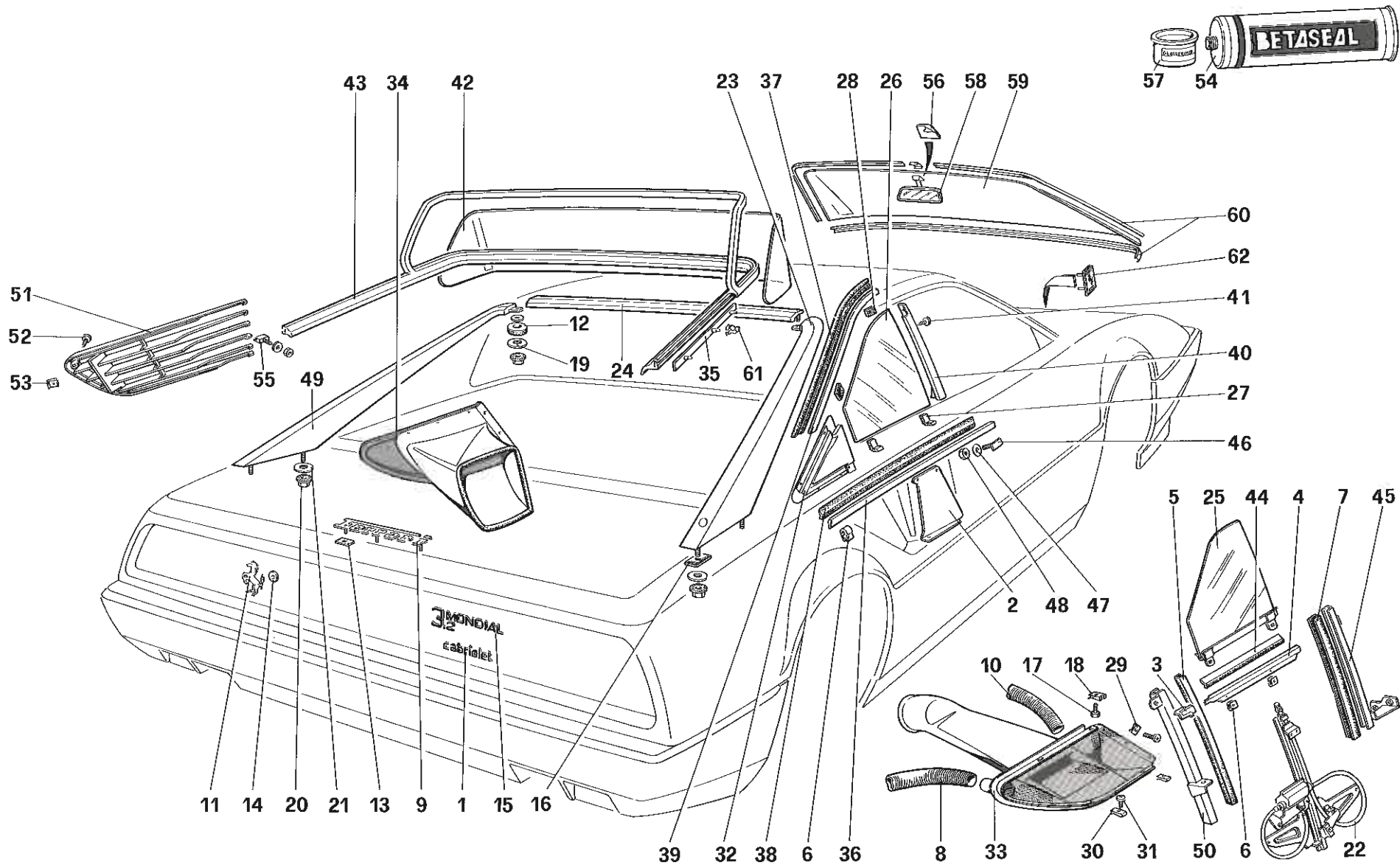

3.2 MONDIAL

CRISTALLI
GLASSES

TAV. 116
DATA: OTTOBRE 87

54516

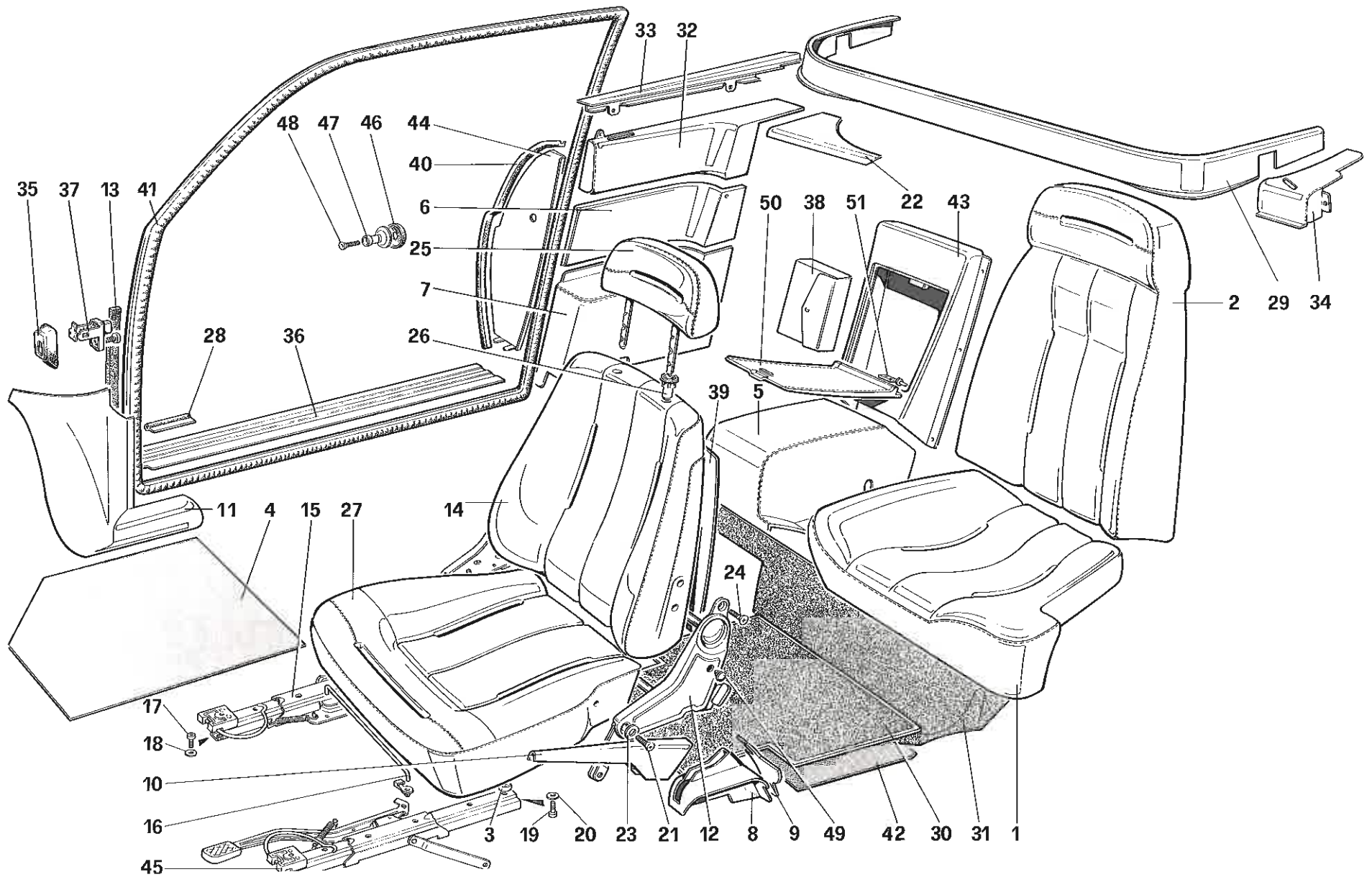

3.2 MONDIAL

SEDILI - 3.2 Mondial Coupé
SEATS - 3.2 Mondial Coupé

TAV. 117
 DATA: OTTOBRE 87

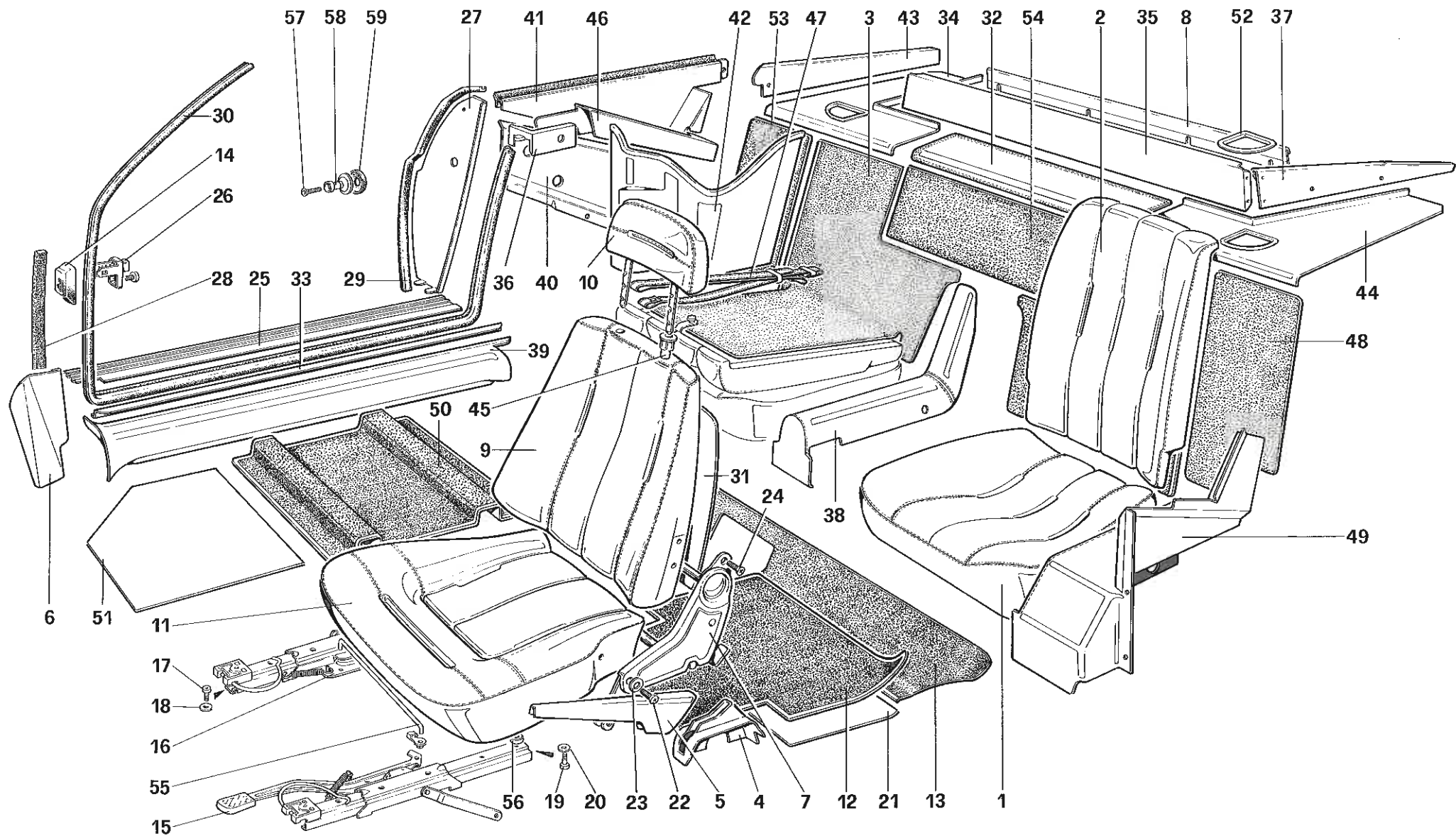

3₂ MONDIAL

SEDILI - Cabriolet

SEATS - Cabriolet

TAV. 118

DATA: OTTOBRE 87

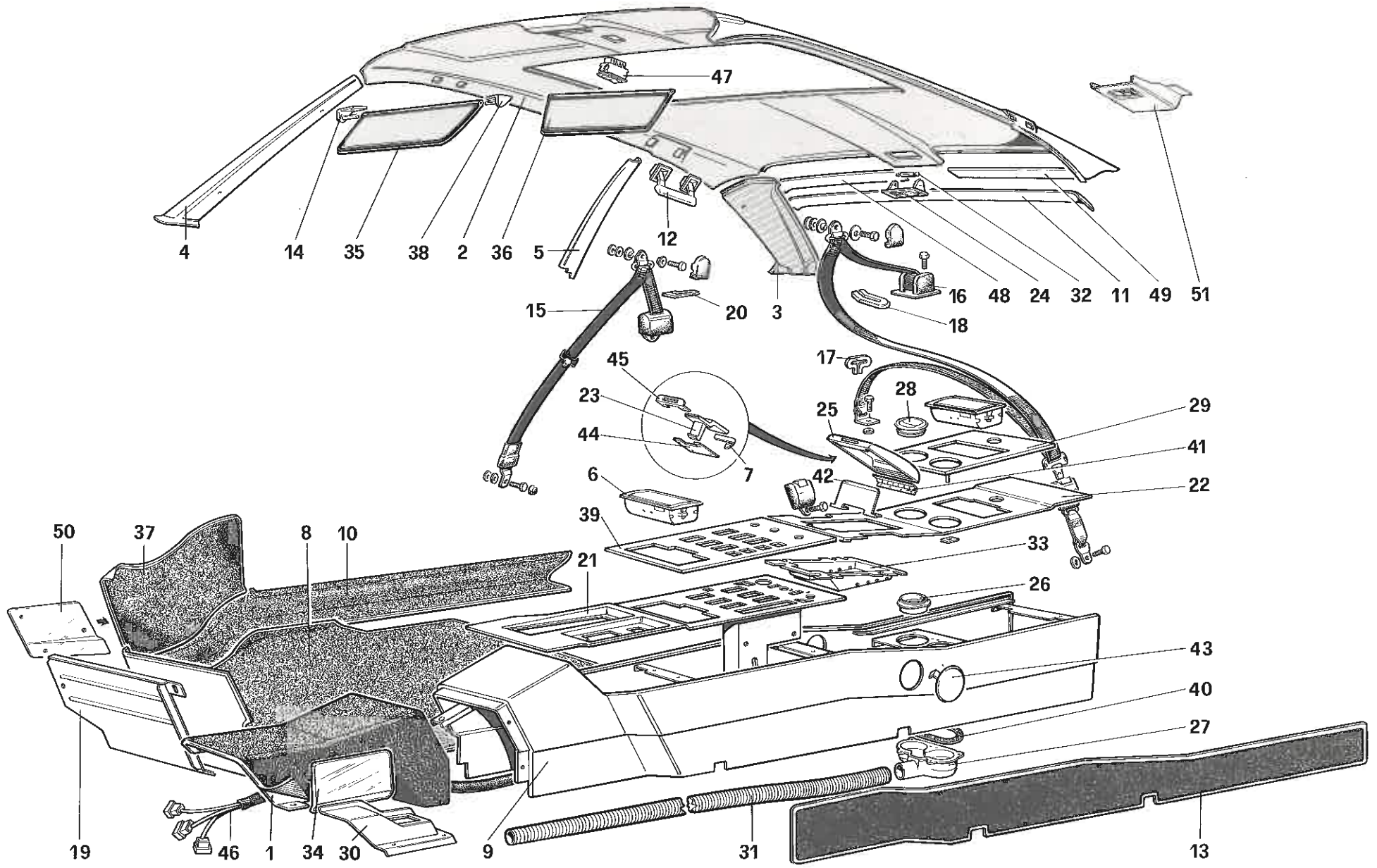

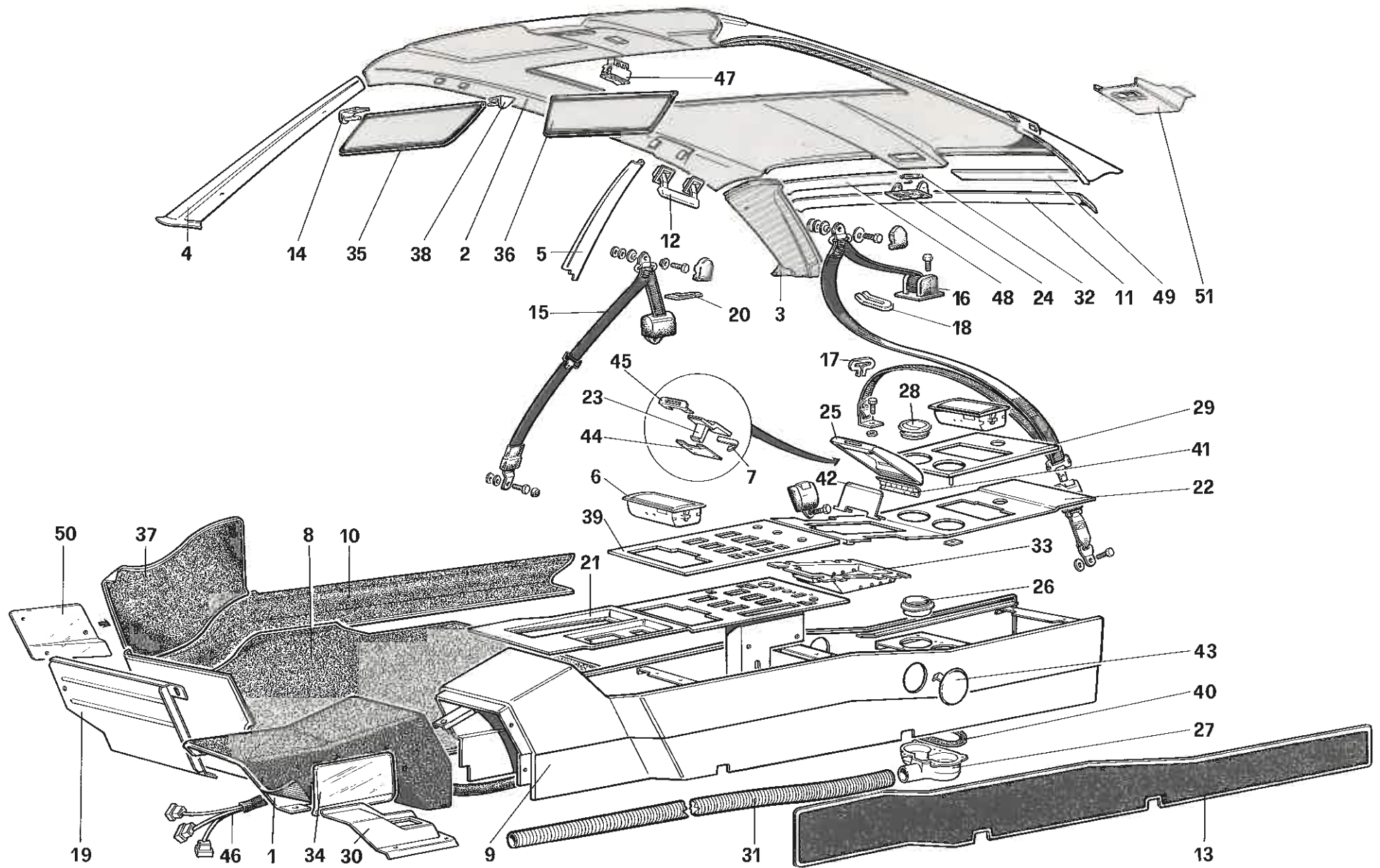

3.2 MONDIAL

PADIGLIONE TUNNEL E CINTURE - 3.2 Mondial Coupé
 ROOF TUNNEL AND SAFETY BELTS - 3.2 Mondial Coupé

TAV. 119/a
 DATA: OTTOBRE 87

55607

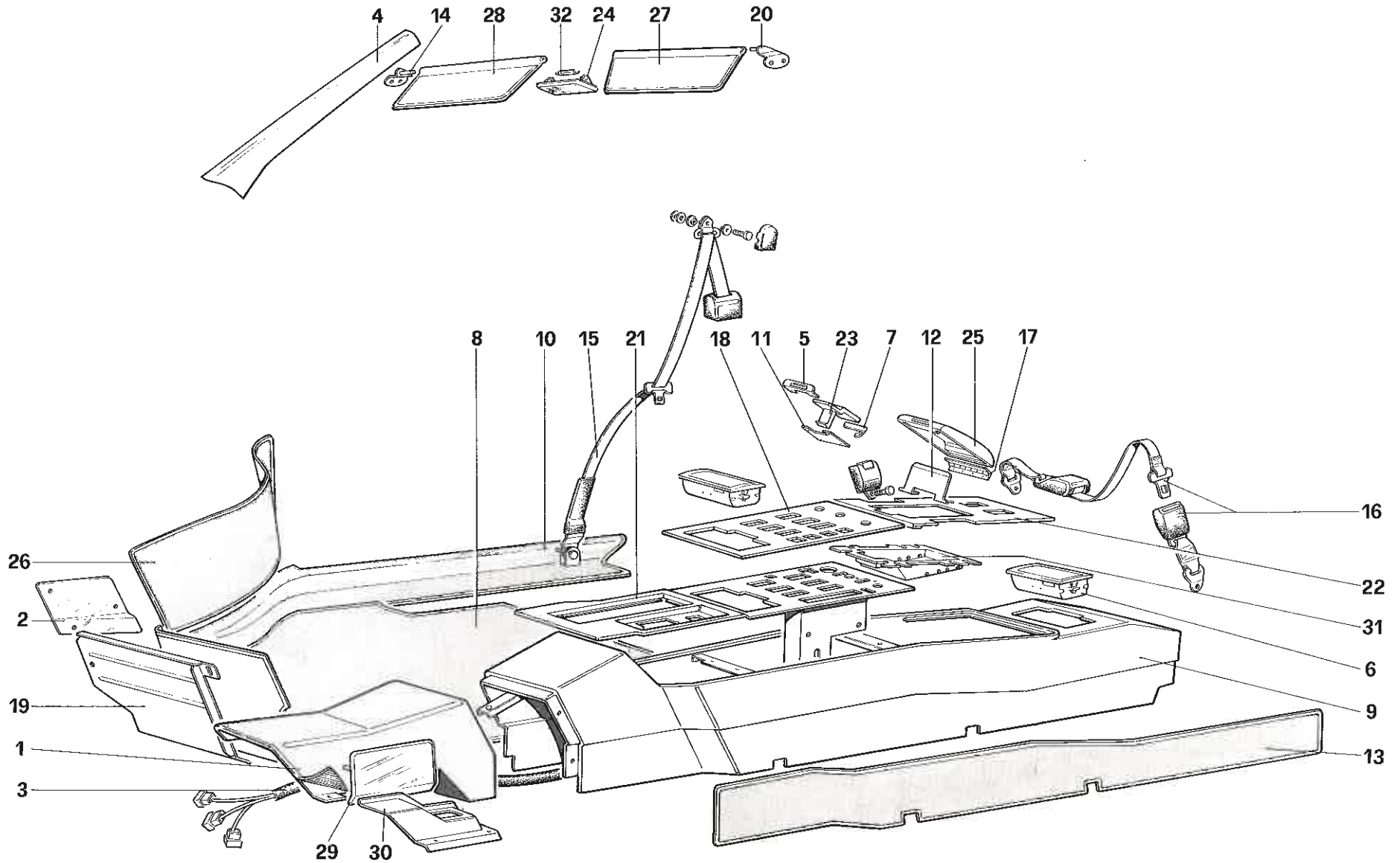

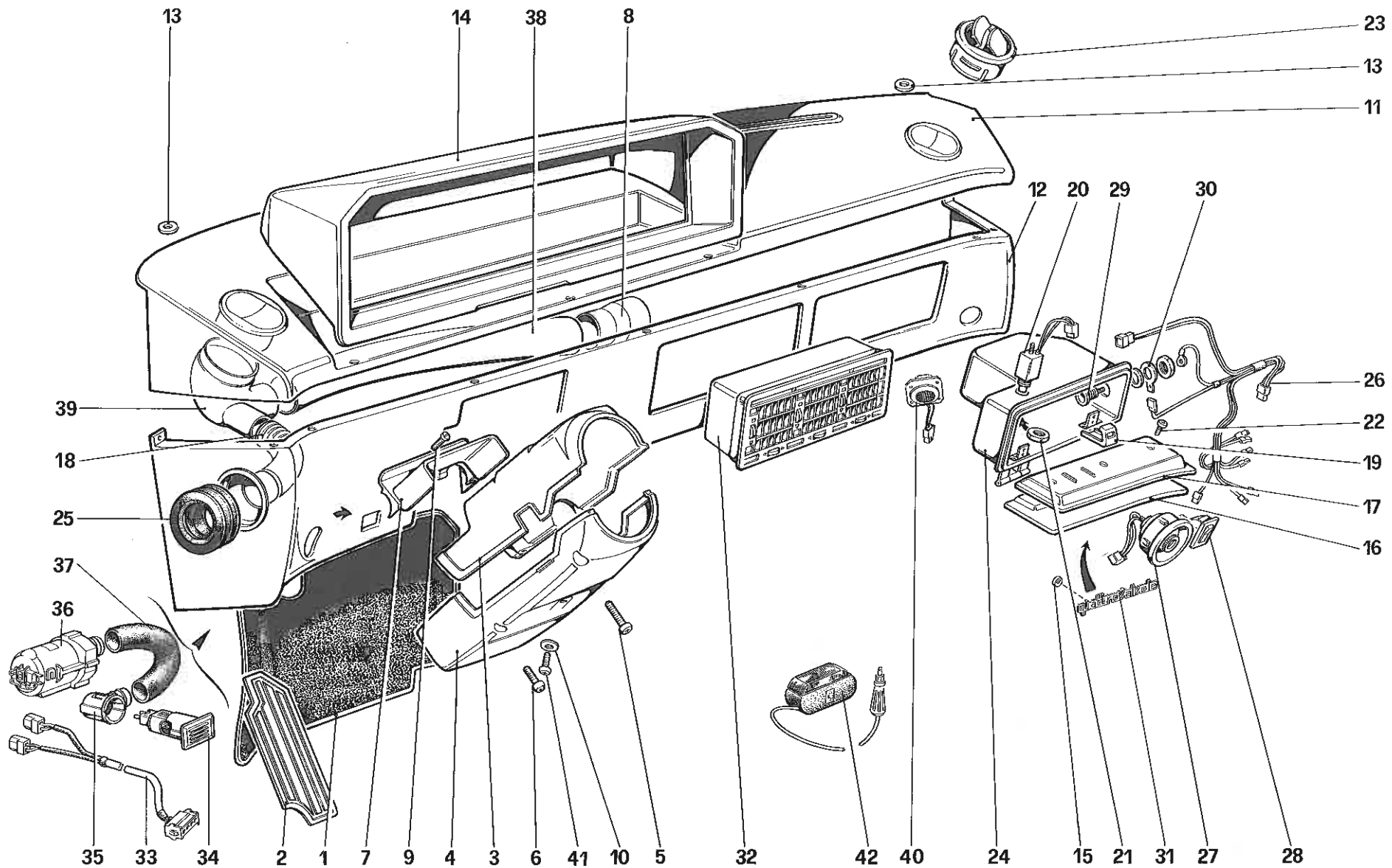

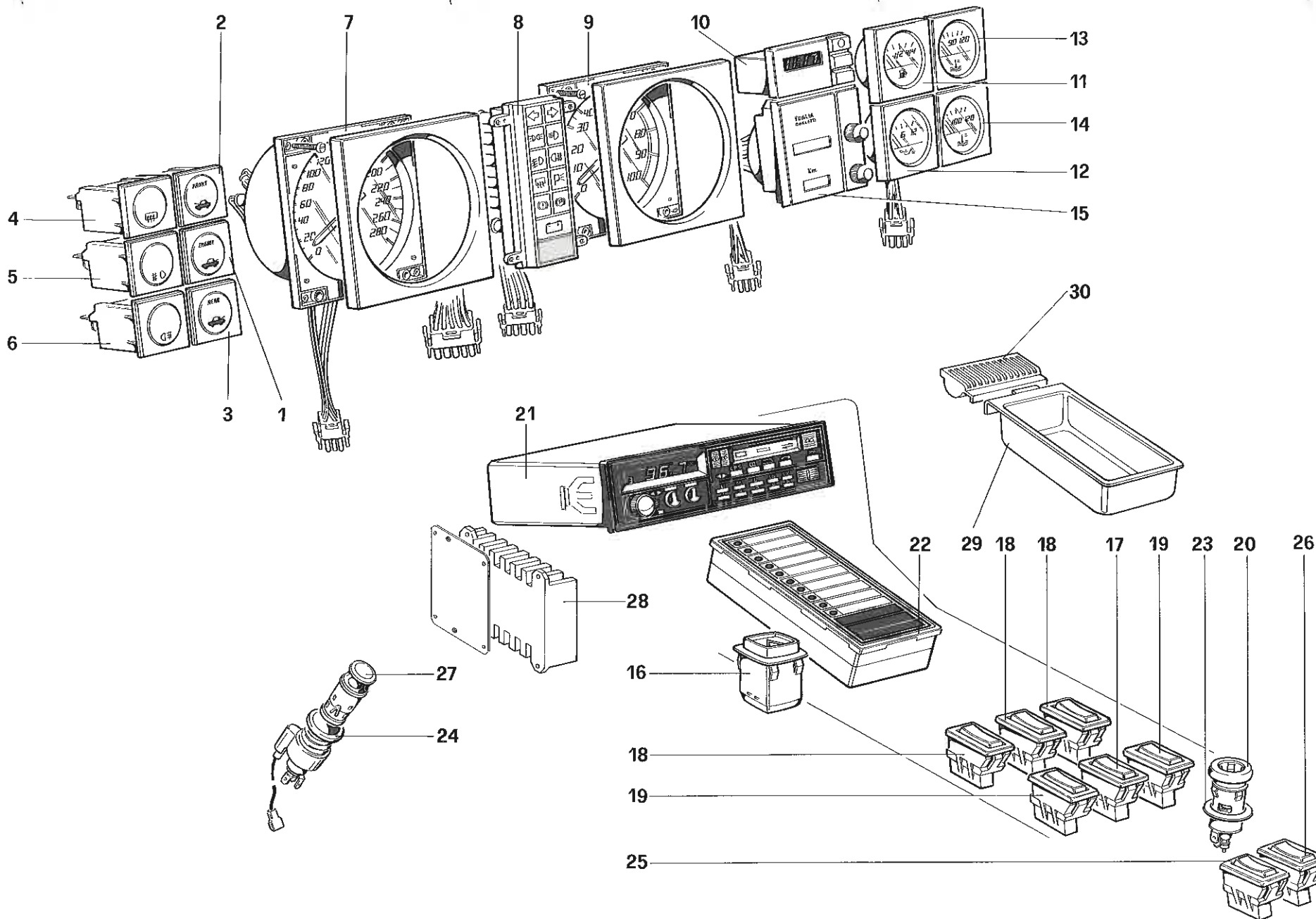

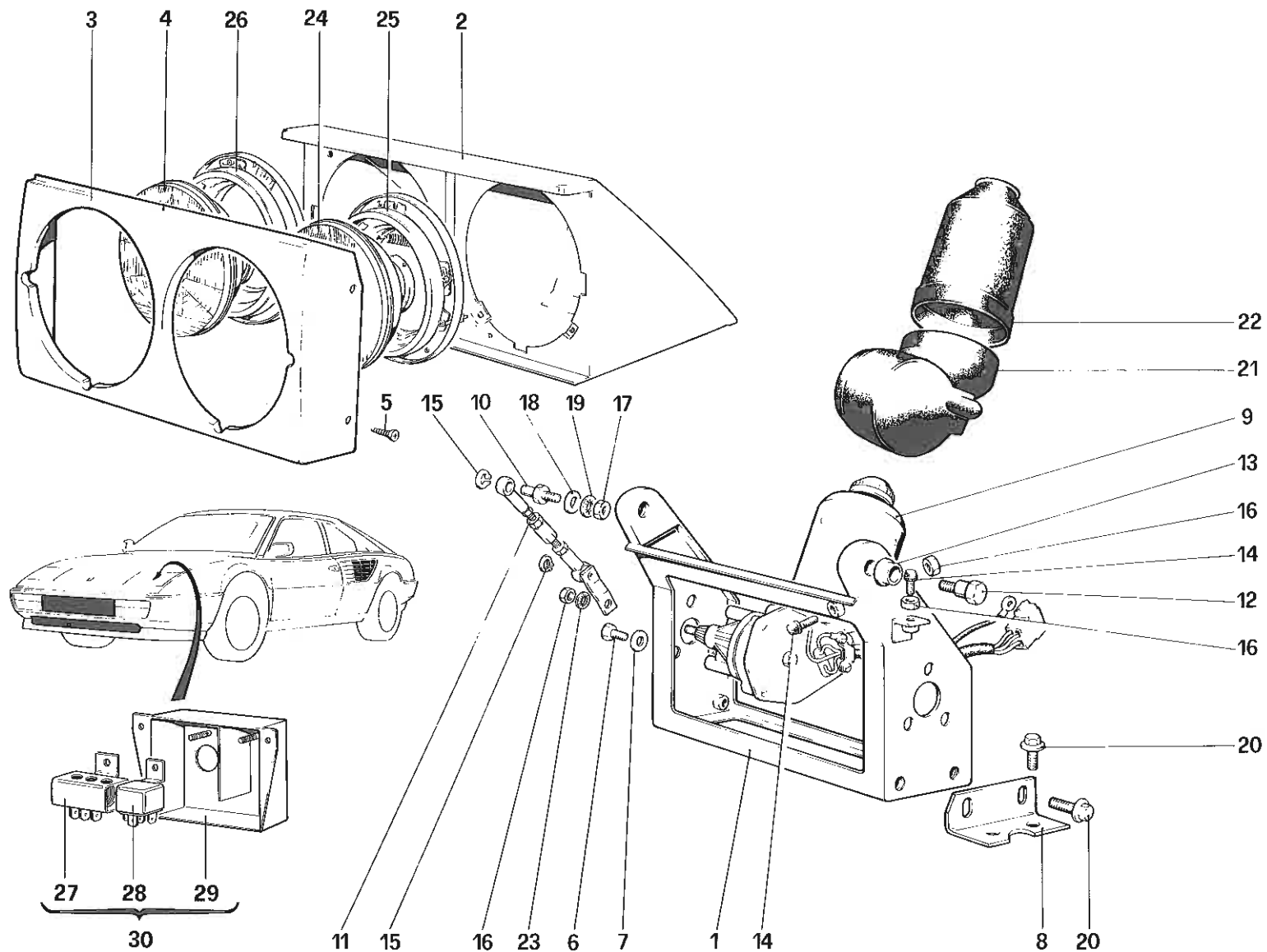

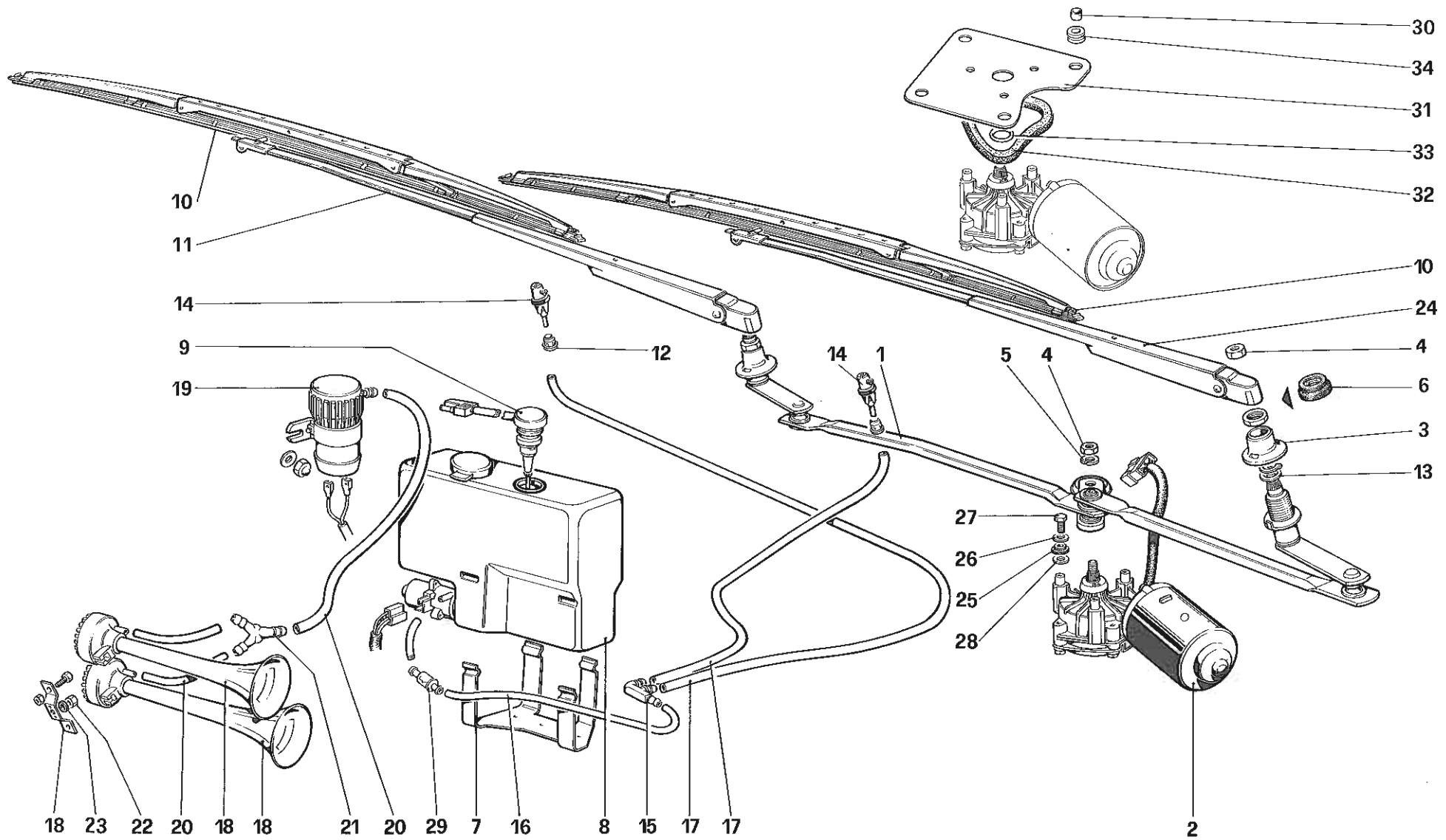

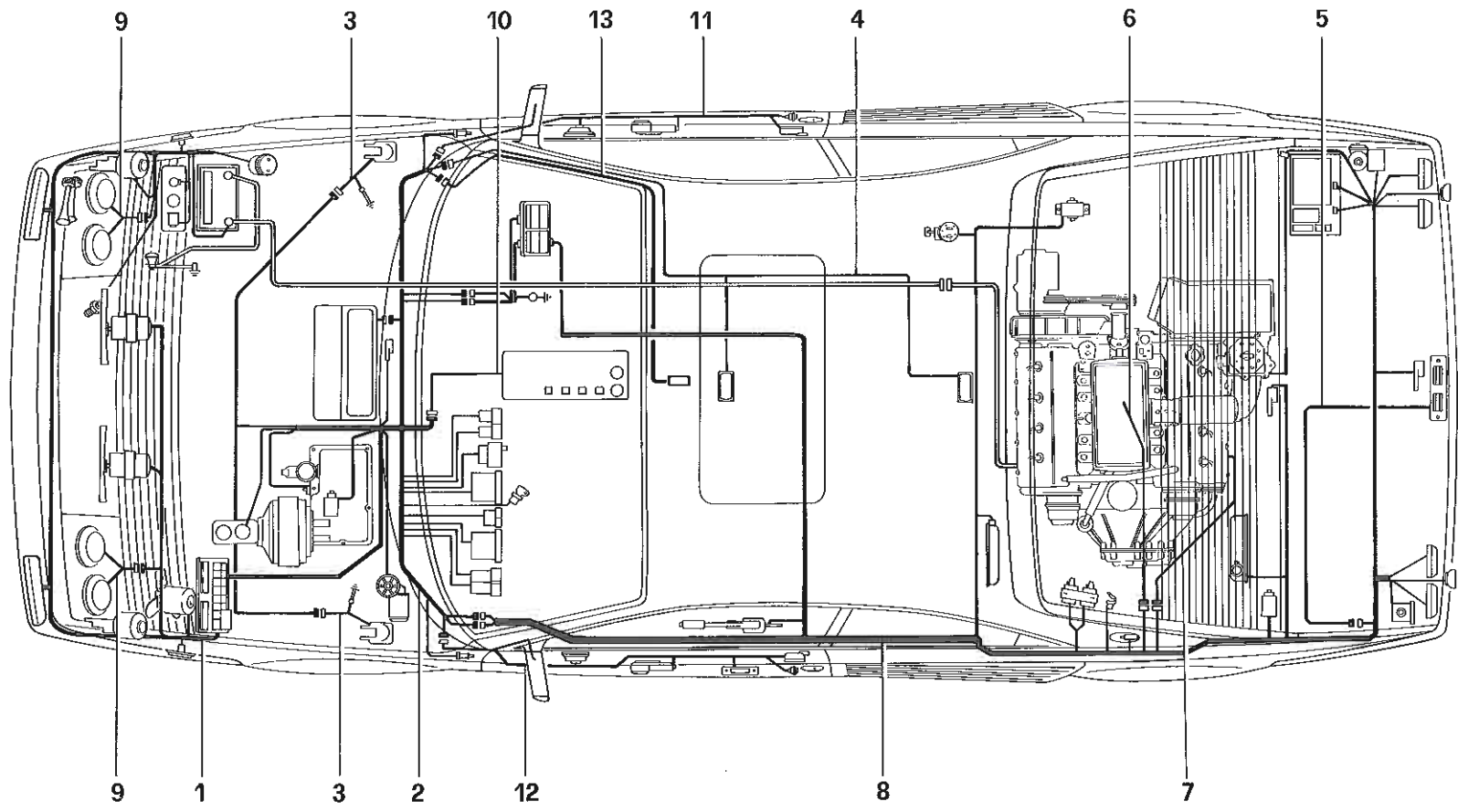

3MONDIAL
3.2

IMPIANTO ELETTRICO
ELECTRICAL SYSTEM

TAV. 125
DATA: OTTOBRE 87

57113

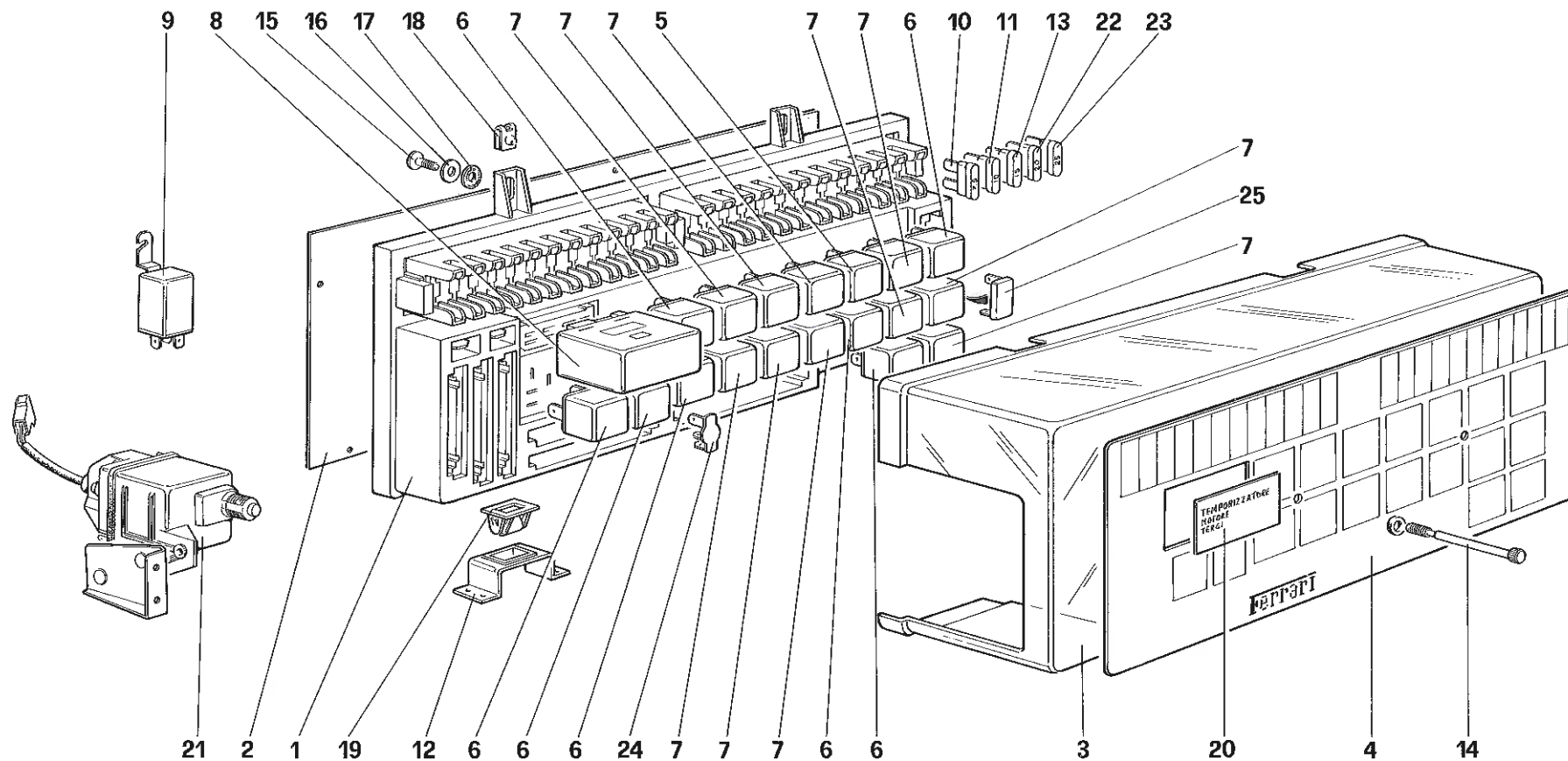

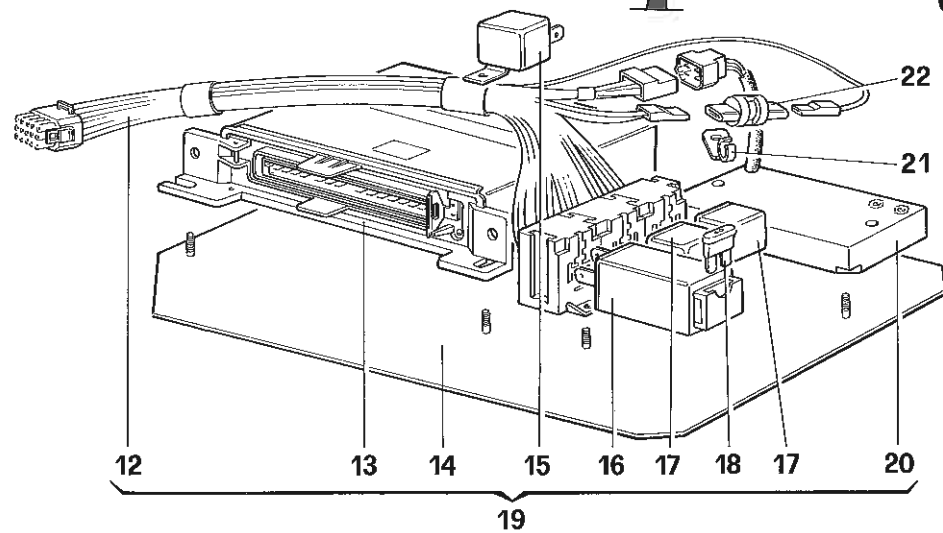
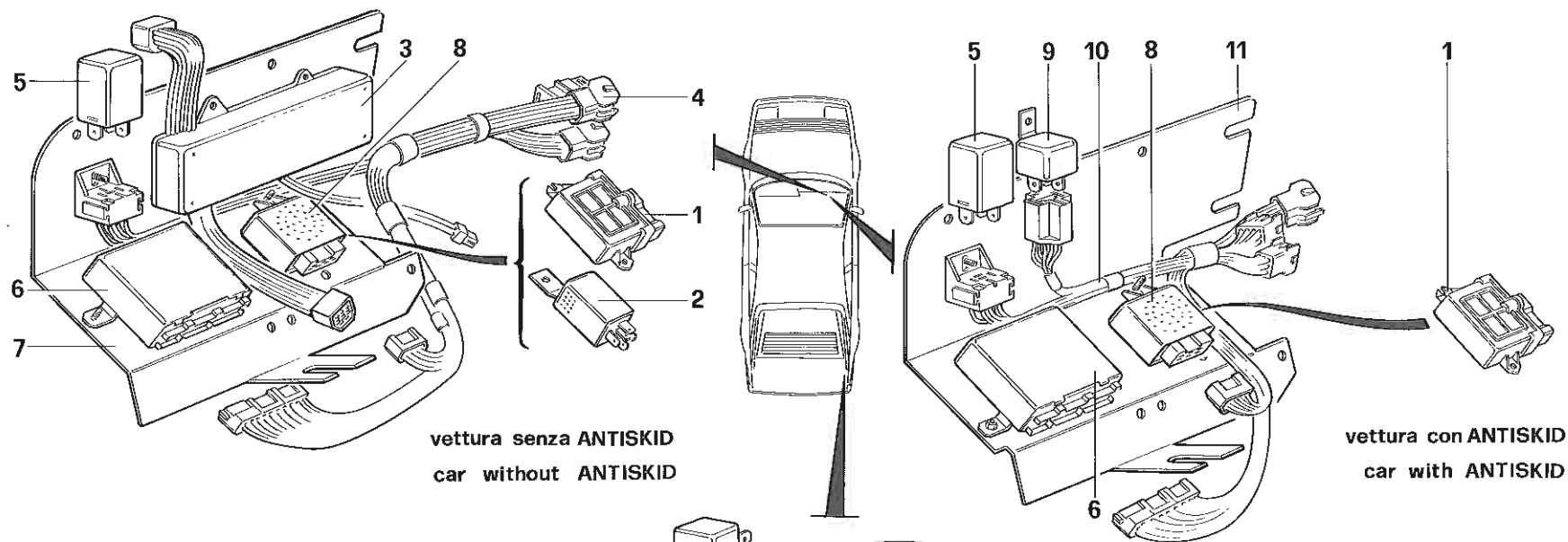

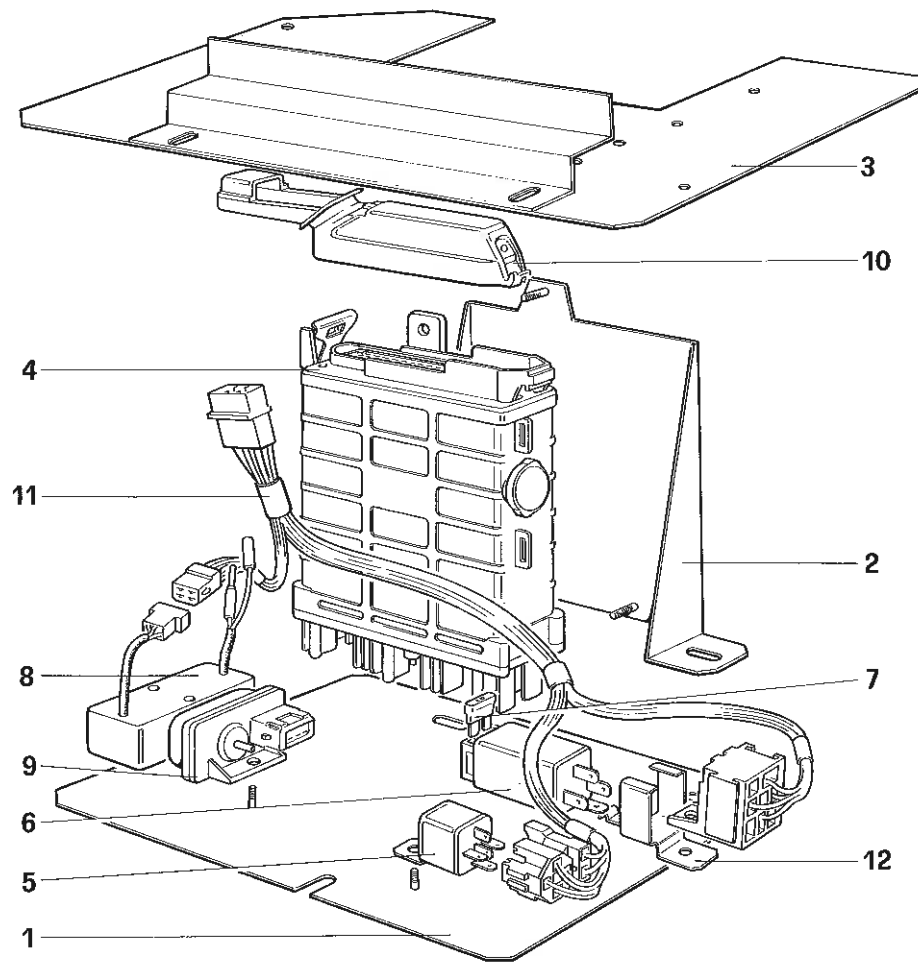
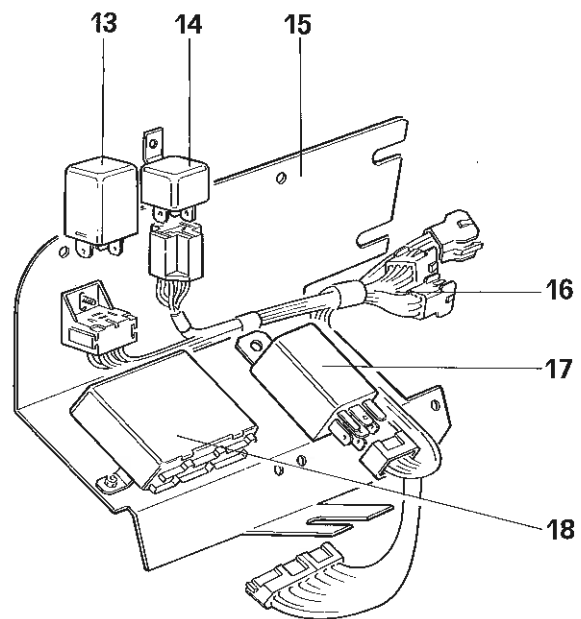

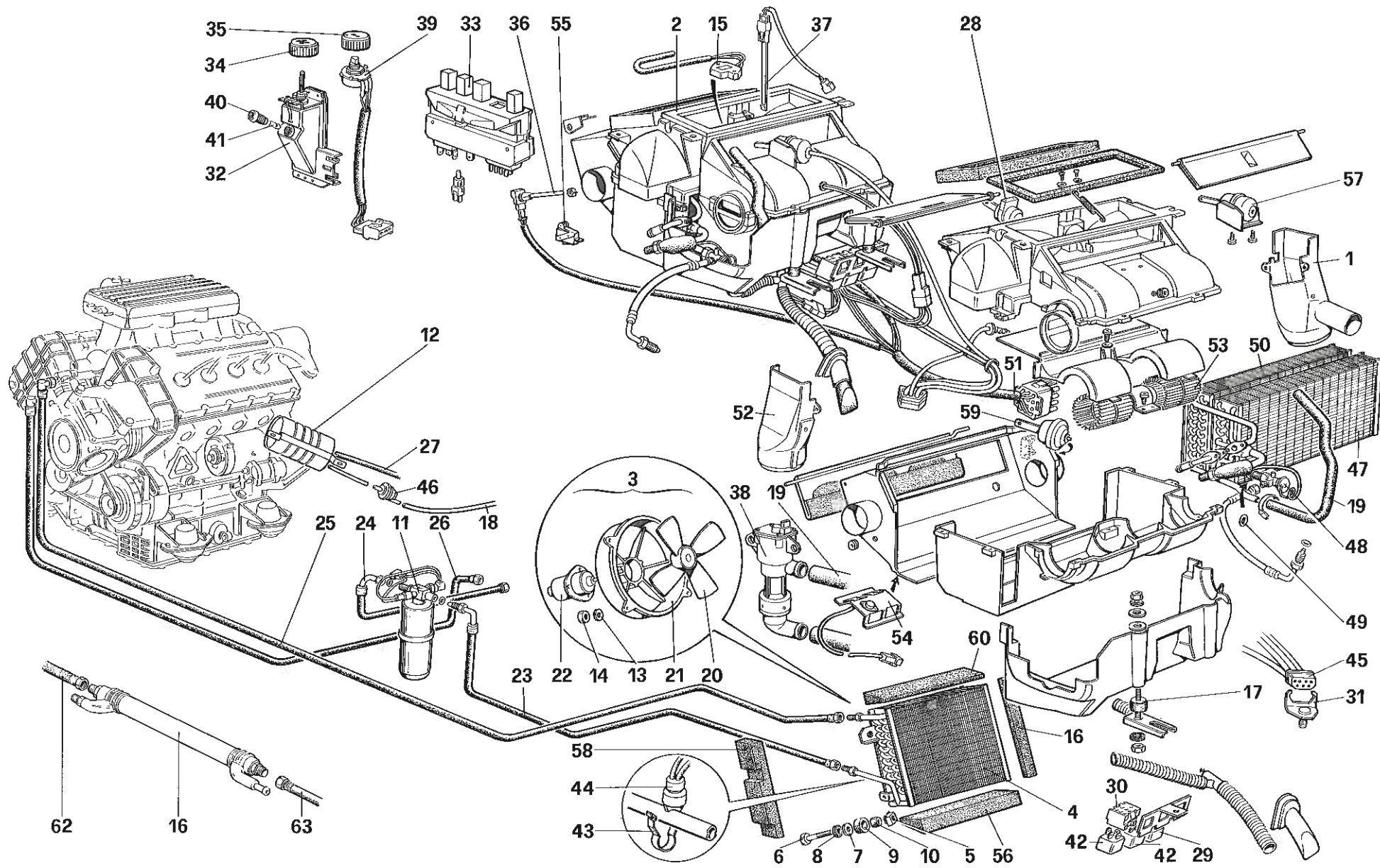

59022

3.2 MONDIAL

GRUPPO RISCALDATORE
HEATING SYSTEM

TAV. 129
DATA: OTTOBRE 87

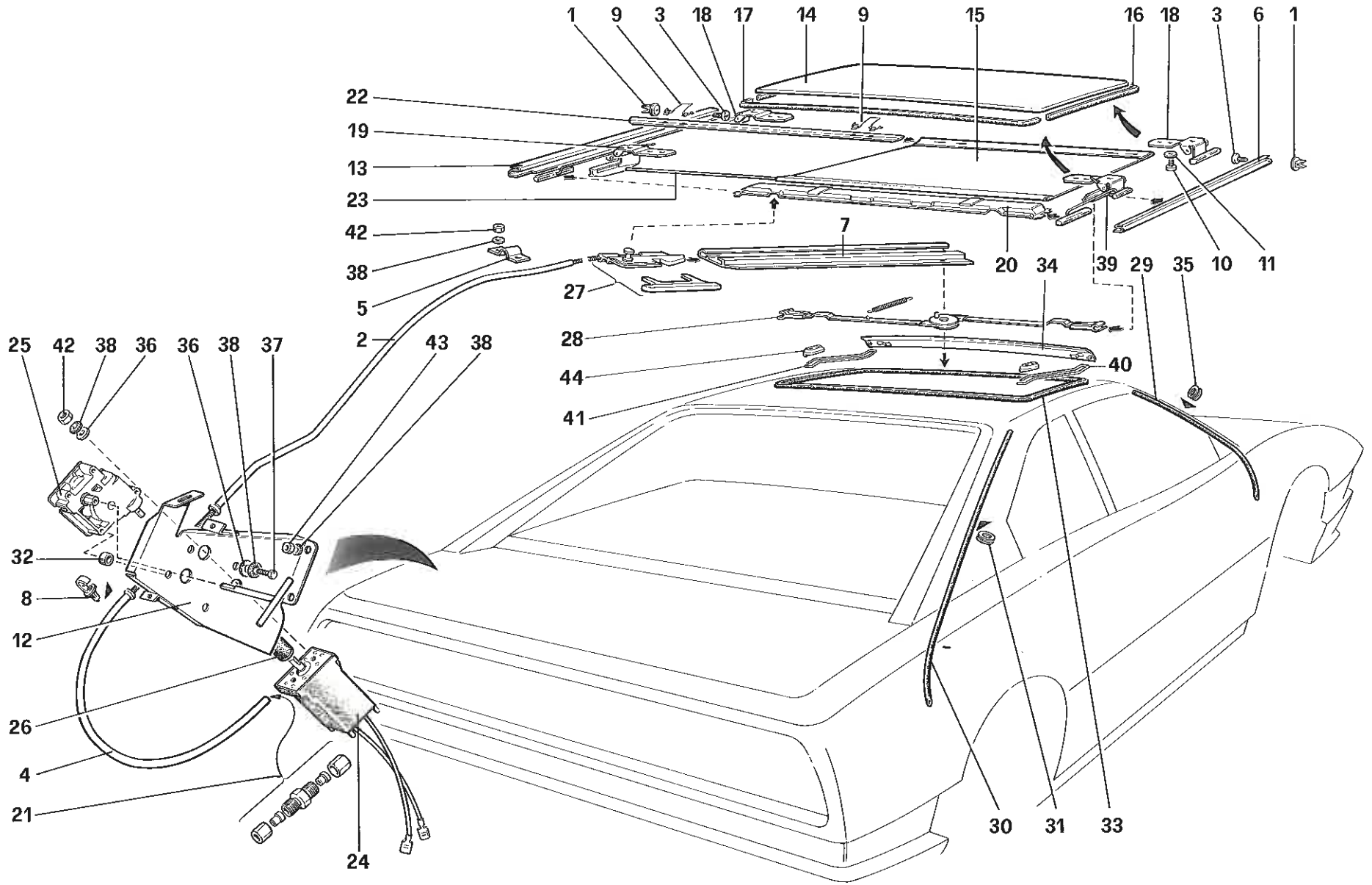

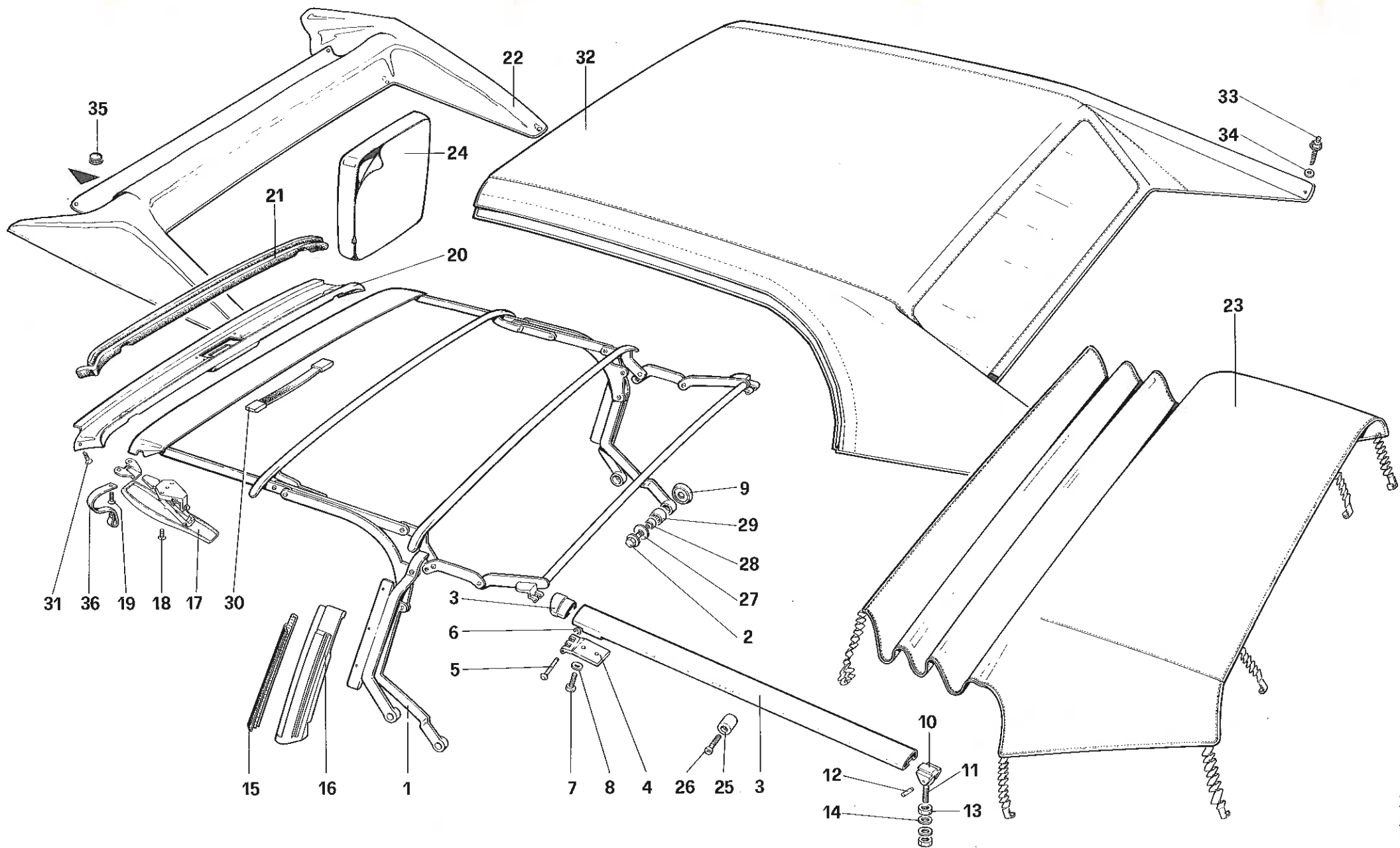

3MONDIAL
2

CAPOTE — Cabriolet

TOP — Cabriolet

TAV. 131

DATA: OTTOBRE 87

60104